2 CENTS PAY NO MORE!

Chicago Daily Tribune

THE WORLD'S GREATEST NEWSPAPER

FINAL EDITION

VOLUME LXXXX.—NO. 141 C [REG U.S. PAT. OFFICE. COPYRIGHT 1931 BY THE CHICAGO TRIBUNE.] SATURDAY, JUNE 13, 1931.—28 PAGES THIS PAPER CONSISTS OF TWO SECTIONS—SECTION ONE ** PRICE TWO CENTS IN CHICAGO AND SUBURBS ELSEWHERE THREE CENTS

NDICT CAPONE; 5,000 COUNTS

MAN JURORS ILL DEFEATED BY SINGLE VOTE

Old Battle for Present Session.

BY PERCY WOOD.
[Chicago Tribune Press Service.]
SPRINGFIELD, Ill., June 12.—[Special.]—Th[illegible] prevented pas[illegible]

J. J. McVICKER.

J. J. McVicker [Rep., Chicago], commissioner, impeached by the Illinois Supreme court and ousted from the statute commission, was passed in 1929. The house similarly passed the same measure as it stood in a referendum vote, but in so doing [illegible] unconstitutional by which the court held. [illegible] third reading today [illegible] by its sponsor, Rep. Howard J. Lieb [Dem., Decatur], one of the house members who eventually voted to kill it. He contended that since women already have suffrage they should have the grant as jury-

FACTOR IN MURDER
Faithfull, sister of slain
ge of sister's plans and
oings. (Story on page 2.)

E RETURNS TO HOME
passing winter in Florida
on, Ia.

MOVIE CENSOR
ances James, radio stat
pointed by Mayor Ce
k.
(Story on page 2.)

NEWS SUMMARY of The Tribune

[And historical Scrap Book.]
Saturday, June 13, 1931.

LOCAL.

U. S. grand jury indicts Al Capone and 68 henchmen in $200,000,000 beer syndicate. Page 1.

Police get aid of detective chief and conduct a successful man hunt; suspect trailed to his lair. Page 1.

More Chicagoans are driving to work in downtown district than did so in 1929, traffic survey shows. Page 1.

Three agencies launch inquiry into three bombings in three days on west side and in Oak Park. Page 2.

School board plan revealed to spend a total of $81,000,000 on sites and buildings in two years. Page 3.

Court contest precipitated when father cuts off two sons in will and bequeaths estate to fiancée. Page 3.

Hundred answer call to "Progressive Republican" conference; prepare to launch slate. Page 4.

Merger formed by Central Trust and Bank of Republic announces officials of new bank and basis of exchange of stocks. Page 5.

Death notices, obituaries. Page 14.

DOMESTIC.

Second love diary of Starr Faithfull found; police hint it holds key to her murder. Page 1.

Lack of one vote prevents passage of the women's jury bill in the Illinois house. Page 1.

Miss Rhea Munroe will be married today, overcoming legal tangle. Page 1.

Dry navy seizes rum ship and $100,000 cargo in gun battle. Page 2.

Eva Le Gallienne is burned when heater explodes. Page 3.

Member of the million dollar Rondout train robbery gang killed trying to steal five tires. Page 5.

Senate leaders plan to speed action next week on reapportionment and tax relief bills. Page 6.

Socially prominent eastern girl picked up on hiking escapade after 10 days' disappearance. Page 9.

WASHINGTON.

Senator James Hamilton Lewis suggests short platform to win for Democrats. Page 4.

Young Republicans wind up rally with resolution calling Hoover as great as Lincoln. Page 4.

President gags navy on his economy move. Adams told White House will do all talking. Page 7.

FOREIGN.

New riots over emergency tax decrees grip Germany; police fire on communists and kill three. Page 3.

Pope replies to Fascist regret over violence. Page 8.

Paul Doumer will be inaugurated as president of France today to succeed Gaston Doumergue. Page 8.

SPORTS.

Cubs win third in a row from Phillies, 7 to 4. Page 19.

One hundred members of Slovak Union Sokol swell entry for Chicagoland Sports Congress. Page 19.

Gehrig hits tenth home run as Yankees beat Sox, 11 to 2. Page 19.

Jamestown and Twenty Grand race for $60,000 Belmont prize today. Page 19.

Braves defeat Cardinals, 7 to 5, for third straight victory. Page 19.

Risque, Hertz filly, wins Amazon purse by neck. Page 20.

EDITORIALS.

A Lesson in Demagogy; Dedicating the Harding Tomb; The Driver Bill; This Nutty World. Page 10.

BOOKS.

Writing on Dorothy Parker's new book of poems, Fanny Butcher tells how she regards ocean voyage, which she is taking. Page 12.

Prince von Bulow, from grave, strikes at ex-kaiser in first of four books; reviewed by Bernadotte Schmitt of the University of Chicago. Page 12.

FINANCE, COMMERCE.

Chicago stock prices hold steady in quiet day of trading. Page 22.

Scrutator explains new Illinois law which reduces time required in foreclosing mortgages. Page 23.

Railroad shares again are feature of trading on stock exchange. Page 23.

Survey tells how stock market weakness tends to slow up business expansion. Page 23.

Railway officials agree on details of consolidation plan. Page 23.

Wheat prices advance to end five day decline. Page 25.

Want Ad index. Page 25.

average daily net paid circulation of THE CHICAGO TRIBUNE

February, 1931, in excess of 795,000

March, 1931, in excess of 805,000

April, 1931, in excess of 815,000

May, 1931, in excess of 820,000

Find Starr's Second Love Diary

POLICE HINT IT YIELDS KEY TO GIRL'S MURDER

Take New Trail in Hunt for Slayers.

BY TOM PETTEY.
[Chicago Tribune Press Service.]
(Pictures on back page.)

New York, June 12.—[Special.]—A second and more complete diary chronicling the life and love adventures of Starr Faithfull, Greenwich Village beauty, who died mysteriously in the Long Beach surf, was found today when detectives raided the Faithfull apartment in the absence of the family.

The discovery was declared by Inspector Harold R. King of the Nassau county police to be of "overwhelming" importance. The inspector and two detectives immediately chartered an airplane and flew to Riverhead, L. I., where District Attorney Elvin N. Edwards had gone for the week end at the adjournment of the Nassau county grand jury investigation until Tuesday.

In the jury room at Mineola nineteen witnesses had told almost every detail known of the life and last hours of Starr Faithfull to the jurors, who were asked to return indictments against two men identified only as "John and Richard Doe."

Diary Gives New Impetus.

Nothing in the day's testimony had developed to strengthen the murder case and the investigators were struggling with a mass of circumstantial evidence when the new and more conclusive information of Starrs' affairs with wealthy and influential men came to light in the second diary.

Little information was permitted to be given out concerning the new book. It was revealed, however, that it was up to date and contained specific names and accounts of meetings with persons only vaguely mentioned in the original diary. The find was not made public until just before mid night.

Upon his return from a conference with Mr. Edwards Inspector King declared the new information tended to strengthen the theory that Miss Faithfull had been murdered. He added, however, that he did not expect an immediate arrest.

Stepfather Is Excited.

Stanley E. Faithfull, the dead girl's stepfather, who tried to keep detectives from removing the first diary from Starr's bedroom, was asked to night to explain the secreting of the second diary, the existence of which has been strongly suspected for several days.

Faithfull refused to discuss the diary, but talked mysteriously of dread surprises to come.

"Something important," he said. "something tremendously important, and something I've been hoping could be avoided is going to take place at Mineola in the morning. I can't tell you any more about it now."

While the Faithfull family was in Mineola courthouse awaiting a call before the jurors detectives entered their Manhattan flat to conduct a further search for the supplemental diary. The detectives were unable to obtain entrance and left, apparently to await the return of the family.

Later Hunt Successful.

Later two of them returned and entered the apartment, although it has not been made clear just how they got inside. Soon afterwards things began to happen and the Faithfull murder mystery took on new life.

During the day an assorted lot of witnesses, including all members of the Faithfull family, the divorced father of Starr, taxi drivers, pier attendants, persons from a midtown office building, a Boston society man, and two Manhattan artists who knew the slain girl well passed in and out of the grand jury room.

Four of them believe they saw Starr shortly before her death, either last Thursday or Friday afternoon. Three witnesses were drawn from the first diary.

Sylvia Elizabeth "Tucker" Faithfull, the little sister who liked parties, too, and whose stories have been strangely conflicting, spent an hour before the jury.

Meanwhile the cremation of Starr Faithfull, postponed at the last moment yesterday, was being completed.

Story of Girl in Taxi.

The elements of the story told by four witnesses before they appeared in the Mineola courtroom, pieced to-

(Continued on page 6, column 1.)

ON HER WAY TO BE REMAPPED UNLESS THERE'S A SLIP-UP

G.O.P. BARBER SHOP
"I'M GOING TO BE REMAPPED AT LAST! I'VE BEEN TRYING TO GET AROUND TO IT FOR TWENTY YEARS"
"HE'LL TRY TO GIVE HER ONE OF THOSE PERMANENT TIDAL WAVES! SHE SHOULD HAVE LET ME GIVE HER ONE OF MINE"
FACIAL MASSAGE REMAPPING PERMANENT WAVES
ILLINOIS
SENATE
WELCOME

Police Trail Suspect Right Into His Lair

(Picture on back page.)

Policeman Thomas Meagher, in charge of long distance calls at the detective bureau, put a telephone received to his ear yesterday afternoon in response to the operator's report that a call had come in from Fond du Lac, Wis.

"This is Chief of Police Silgen of Fond du Lac," said an excited voice on the wire. "We have a tip for you on which you can arrest Albert Jennings, escaped from the Boise, Idaho, state penitentiary, and wanted for forgery and other crimes in Idaho, Wisconsin and Illinois."

"Yes, yes," said Policeman Meagher.

Calls Wife from Chicago.

"He called his wife in this town from a telephone in Chicago," went on the voice. "Our force is alert and we had ordered the telephone company to trace any calls to the woman. They obeyed us and found that the number was Triangle 6699."

"It's a swell tip," said Policeman Meagher, with interest. "We'll get right on it."

But the policeman found there were difficulties in tracing the number. The telephone company reported that it was an unpublished number concerning which no information could be given out.

Detectives Await Word.

Policeman Meagher pleaded with the company officials to no avail. He conferred with Chief of Detectives John Norton. Chief Norton began to put pressure on the officials and Policeman Meagher ordered a squad of detectives posted at 79th street and Cottage Grove avenue, beside the substation of the Triangle exchange.

The men in the squad car waited tensely. They had been notified that Jennings was a desperate character and they made ready with machine guns and tear bombs. Meanwhile, Chief Norton succeeded in obtaining the desired information from the telephone company.

Over the radio came the measured accents of the police announcer.

End of the Man Hunt.

"Go to 830 East 75th street for Triangle 6699," the voice said.

The squad car roared into 75th street and halted in front of No. 830 East.

It was the Grand Crossing police station.

Inside the detectives found Jennings in a cell. He had been captured three days before and had telephoned his wife in Fond Du Lac from the pay telephone in the station.

U. S. JURY HITS $200,000,000 BEER COMBINE

Gang Chief Named with 68 Aids.

BY CHESLY MANLY.
(Pictures on back page.)

The federal government yesterday delivered another smashing blow at the Capone gang with the indictment of Al Capone himself and 68 of his followers in a $20,000,000 a year beer combine.

The evidence of dry law violation piled up against Capone and his men constitutes the greatest prohibition conspiracy case on record, according to federal agents. The indictment tells the story of the rise of a gigantic industry with total receipts of $200,000,000 for the ten years beginning in 1921 and with hundreds of trucks convoyed by gunmen ready to shoot it out with dry agents as they moved through the loop.

5,000 Offenses Charged.

The true bill alleges 5,000 separate offenses, 4,000 of which consisted in the transportation of beer trucks with their loads of 32 barrels each.

During the ten year period covered by the alleged conspiracy the gang had an average of ten breweries in operation all the time, according to federal investigators. Each brewery had a capacity of 100 barrels of beer a day and the standard Capone price is $55 a barrel, so that the daily gross receipts would be $55,000.

Back of the indictment is the story of an intensive investigation, led by Eliot Ness of the special prohibition agents, of telephone wire tapping, wild night rides in pursuit of beer convoys, near gun battles, threats of death, and offers of bribes as high as $50,000.

Second Indictment.

The indictment, returned by the grand jury before Federal Judge John P. Barnes, follows another one returned last Friday charging Capone with income tax evasion. The new charge adds the possibility of two years in the penitentiary and a $10,000 fine to the possible maximum of 32 years' imprisonment and an $80,000 fine which Capone faces if he is convicted under the income tax indictment.

Capone already is under sentence of six months in jail for contempt of federal court and is awaiting the outcome of an appeal in this case. He is to be arraigned at 2 p. m. Tuesday before Federal Judge James H. Wilkerson on the income tax indictment, and the federal prosecutors will ask an early trial.

Gang in Financial Straits.

Yesterday's indictment, say the federal men, not only represents the first time the "big shots" of a gang have ever been hit by liquor law charges in Chicago but virtually assures the undoing of Capone.

His gang is said to be almost insolvent, due to the wrecking of his huge breweries by raiders, the large amounts paid for protection, the high bonds required of his gangsters in the federal courts, and the business depression.

United States Attorney George E. Q. Johnson permitted the $50-

Rhea Munroe Weds Today by Judge's Help

Greenwich, Conn., June 12.—[Special.]—Because Charles Arthur Moore Jr. was forgetful during the first part of this week, it appeared for some hours today that his marriage to Miss Rhea Logan Munroe, daughter of Charles Andrews Munroe, Chicago and New York utilities magnate, would not take place tomorrow.

The Connecticut law provides that application for a marriage license must be made five days before the ceremony is read. It was not until Thursday that Mr. Moore went for his license and was informed firmly but politely that he and Miss Munroe might be married next Tuesday and no earlier.

Judge Comes to Rescue.

But the Moore-Munroe wedding bells will ring out tomorrow in Christ Episcopal church. Probate Judge William G. Rungee, after a long conference this evening with the prospective bride and bridegroom, their parents, friends, relatives, and counsel, decided that, in view of the fact that 3,500 invitations had been sent out and that numerous social functions had been planned, it would be in line with public policy to waive the five day clause.

It was so ordered and the much needed license was issued by Town Clerk Henry P. Crawford, who went to the Probate court chambers to accommodate the anxious couple with the precious paper.

Judge Rungee had been appealed to much earlier, but was reluctant to grant the waiver. He said that he disliked to stretch the provisions of the law to fit this case and appealed to the attorney general of the state for advice. The state's attorney's office informed him that it was proper to waive the law under the circumstances.

Point to Many Tangles.

Meanwhile Ralph E. Brush, counsel for Mr. Moore, had pointed out to the jurist the lack of public policy involved if 3,500 socially prominent persons had to be informed that the wedding would be held on Tuesday instead of Saturday or to be told that the post-wedding parties would have to be pre-wedding parties.

With the obstacles all removed it is authoritatively stated tonight that Mr. Moore and Miss Munroe will be married by the Rt. Rev. E. C. Acheson, bishop of Connecticut, at 4 p. m. tomorrow. The bride's sister, Mrs. Herbert Lloyd, will be the matron of honor. Miss Edith Behr, daughter of the Benjamin Leslie Behrs of Chicago, will be the maid of honor. Henry S. Moore is to be the best man.

A reception will be held following the ceremony at Inverness, the summer home of the bride's parents.

GEN. ASHBURN RIDES BOAT BEARING NAME; OPENS BARGE SERVICE

St. Louis, Mo., June 12.—(AP)—Two oil burning towboats pushing five well laden barges left St. Louis late today for Peoria, Ill., to inaugurate the new barge service in the long planned lakes to the gulf waterway.

One of the towboats, the Gen. Ashburn, carried its namesake, Maj. Gen. T. Q. Ashburn. Secretary of War Hurley was expected to board the boat somewhere up the river. The other towboat was the Wynoka.

The tows will reach Peoria Monday noon, landing at the new barge terminal, which will be dedicated by the secretary of war, Maj. Gen. Ashburn, Congressman Hull, and others.

The cargo of the boats on the initial trip was composed of nearly all water borne goods, pineapples that came through the Panama canal from Hawaii, coffee that was shipped from South America, and sugar refined in Louisiana, besides a number of carloads of merchandise from St. Louis merchants.

BANDITS KIDNAP SPANIEL AFTER ROBBING COUPLE

Charcoal, a coal black spaniel, was taken for a bandit ride early this morning. The dog was in the automobile of R. C. Garlick, a sales manager, and his daughter, Mary Anne, when four robbers held them up in front of the Garlick home at 5480 Hyde Park boulevard.

The robbers boarded the car and forced Garlick to drive to 47th street and Wabash avenue. There they took $30, a $600 ring, and a $45 watch from him and $50 in jewelry from his daughter and drove away in the car. Charcoal was taken along.

"Charcoal's a fighter," said Miss Garlick later. "Maybe those robbers will be sorry they kidnaped him."

Monkey Bites Small Child; Is Placed in Dog Pound

Jim, a performing monkey, belonging to Nick Capo, 2808 Normal avenue, was in the dog pound last night after it had bitten a 3 year old boy. The boy, Robert Schroeder, 1506 East 55th street, had attempted to play with the monkey as it danced to the tunes from Capo's organ. The monkey is to be examined for possible rabies infection.

Robbers Bind 2 in Radio Store; Escape with $145

Two bandits last night tied M. B. Robinson, 4355 Drake avenue, manager, and Sol Bloom, 423 East 62d street, his assistant, with shoe laces and tape in the radio store at 3322 West 26th street. They then took $145 from the till and two radios and fled.

Auto Traffic in Loop Gains 4% in 2 Years

More Chicagoans are driving their automobiles to work at present than did so during the boom times two years ago, it was shown by the preliminary figures from a recent traffic survey of the downtown area, released yesterday by Leslie J. Sorenson, city traffic engineer.

The traffic survey, made by the police on May 26, showed, however, that the number of taxicabs entering the downtown district has fallen off 21 per cent from the volume of 1929, and that the number of service vehicles and trucks has fallen off 7 per cent.

Count Shows 4 Per Cent Increase.

The survey was made on all streets entering the area bounded by the river on the north and west and Harrison street on the south. The police counted 145,939 vehicles from 7 a. m. to 7 p. m., an increase of 4 per cent over the 139,891 counted on a similar occasion in 1929.

Passenger vehicular traffic increased 15 per cent, the figures being 101,831 this year and 88,489 in 1929.

Comparative figures for five principal entrances to the loop, for all vehicles, are as follows:

	1931.	1929.
Michigan ave. bridge [upper level]	21,760	21,926
[lower level]	4,803	6,494
La Salle st. bridge	11,579	5,466
Washington st. bridge	9,723	9,254
Jackson blvd. bridge	7,238	7,445
Michigan at Harrison st.	11,184	11,208

Await Wabash Ave. Figures.

The decrease in traffic over the link bridge, Mr. Sorenson pointed out, is explained by the completion of the Wabash avenue bridge, figures for which have not yet been totaled, and the widening of North La Salle street, with the consequent increase of traffic over that artery.

The traffic count, when completed, will include all persons entering the downtown district. Figures on pedestrians, collected by the police, are still being arranged, and the surface lines, elevated company and railroads are preparing statistics on their traffic on the day of the count, which will be furnished to the city.

Baby Swallows a Safety Pin; Dies After Operation

St. Louis, Mo., June 12.—(AP)—Swallowing a safety pin while his mother was dressing him after a bath proved fatal today to Donald Lee Moore, 2 year old son of Mr. and Mrs. Clyde Moore of Evansville, Ind. The child died at Barnes hospital here this afternoon after operation the preceding day failed to remove the pin. An autopsy revealed the pin had punctured the esophagus and penetrated into the right pleural cavity. A verdict of accident was returned by a coroner's jury.

VOTE TO FORBID FIREWORKS SALE ON COUNTY ROADS

The public service committee of the board of county commissioners yesterday approved a resolution to prohibit the sale of fireworks in Cook county outside of Chicago. The action was taken at the request of the city council.

The sale of fireworks in Chicago has been prohibited for a number of years, but because they have been sold outside the city limits, the city act has been virtually nullified. Since the county board has no jurisdiction in the country towns and villages the ban will apply only to the sale of fireworks along the highways.

THE WEATHER

SATURDAY, JUNE 13, 1931.

Sunrise, 5:14; sunset, 8:26. Moon rises at 3:14 a. m. on Sunday. Venus, Mercury, and Saturn are morning stars. Jupiter and Mars are evening stars.

Chicago and vicinity—Cloudy, becoming fair, not so warm Saturday; moderate winds, mostly west to northwest; Sunday partly cloudy.

Illinois—Becoming fair, slightly warmer in extreme northwest portion Saturday; Sunday mostly fair, slightly warmer in north portion.

TRIBUNE BAROMETER.

TEMPERATURES IN CHICAGO

MAXIMUM, 3:30 P. M. 87
MINIMUM, 2 A. M. 69

3 a. m. ... 72	Noon ... 83	8 p. m. ... 74
4 a. m. ... 71	1 p. m. ... 84	9 p. m. ... 74
5 a. m. ... 71	2 p. m. ... 86	10 p. m. ... 74
6 a. m. ... 70	3:30 p. m. 87	Unofficial—
7 a. m. ... 71	4 p. m. ... 86	11 p. m. ... 72
8 a. m. ... 72	5 p. m. ... 85	Midnight ... 71
9 a. m. ... 76	6 p. m. ... 84	1 a. m. ... 70
10 a. m. ... 79	7 p. m. ... 80	2 a. m. ... 69
11 a. m. ... 82		

For 24 hours ended 8 p. m. June 12: Mean temperature, 78; normal, 66; excess since Jan. 1, 506 degrees.

Precipitation, trace; deficiency since Jan. 1, .60 of an inch.

Barometer—8 a. m., 29.92; 8 p. m., 29.83.

Highest wind velocity 20 miles an hour from the south at 1:25 p. m.

[Official weather table on page 14.]

000 bond on Capone's income tax indictment to cover the conspiracy charge as well.

No Sympathy in Move.

When the question was raised as to whether this action of the district attorney's office did not show sympathy for the greatest gang leader it was explained by friends of District Attorney Johnson that the purpose of a bond is to insure the appearance of the accused in court.

Bonds, it was stated, cannot be used under the law to punish. The district attorney's office would probably have difficulty showing in court that the bonds on which Capone is now at liberty are not sufficient to insure his court appearance, it was said.

Three Other Chiefs Named.

The conspiracy indictment, which named three other leaders besides Capone, leaves only Ted Newberry and Dennis [The Duke] Cooney of public enemy rank in the gang who have not been indicted or convicted on federal charges. Both Newberry and Cooney are reported in trouble over income taxes.

One of the three major figures indicted with Capone is Joe Fusco, business manager of the syndicate's beer department, who is said to have assumed greater importance in the gang since the convictions of Jack Guzik, Frank Nitti, and Ralph Capone on tax fraud charges. The other two leaders indicted are Bert Delaney, superintendent of manufactories for the syndicate, and Steve Swoboda, veteran Capone brewmaster.

Nearly Engage in Gun Battle.

It was Delaney and his crew of gunmen who almost engaged the federal agents in a gun battle and later attempted to hijack the equipment in a $50,000 brewery after it was raided.

Early in April the special agents were watching the brewery, at 2135 South Wabash avenue, from their automobile. A truckload of empty beer barrels, convoyed by a car with two men, drove up. The convoy stopped, and four other automobiles, bearing two men each, including Delaney, appeared on the scene.

The agents' car was surrounded and the federal men were prepared for battle, but Delaney ordered his men to put up their guns. He then tried to bribe the agents, offering $600, $2,000, and finally saying: "Set your own price." The agents spurned the offers but let the gangsters go.

A few days later, on April 11, the brewery was raided, 50,000 gallons of beer were destroyed and four prisoners seized, including Swoboda, who had been arrested a week before in a huge brewery at 1624 South Cicero avenue.

Try to Hijack Equipment.

Agent Ness ordered his men to keep the place under surveillance, and the next day, a Sunday, a truck with two men drove up. A sedan followed, and a richly dressed man got out and opened the brewery door with a key from his pocket. This man was Delaney. He and four others were arrested by the agents while loading a 25,000 gallon steel vat on the truck.

The agents ran across Delaney and his convoy gunmen several other times during the investigation. At one time, while the federal men were trailing a beer truck from 22d street to the loop in Wabash avenue, their car was forced to the curb and almost turned over by the escort machine.

Three of the special agents reported their automobiles stolen during this period and Ness awoke one morning to find the front wheels of his car missing.

U. S. Starts After Capone.

The development of the beer case against Capone grew out of District Attorney Johnson's successful campaign against gangsters with the income tax weapon. Washington authorities, including President Hoover, acclaimed the campaign, and it became the government's prime objective to wreck Capone.

Attorney General Mitchell sent William J. Froelich, one of his special assistants, to Chicago to assist Mr. Johnson in the coördination of federal forces for an assault on gangsters. The special prohibition agents, formerly headed by Alexander Jamie and now under W. E. Bennett, worked under the direction of Mr. Froelich and District Attorney Johnson in gathering the evidence for a booze case against Capone.

First Assistant United States Attorney Victor E. La Rue, who recently won convictions against thirty-six out of the forty-three defendants in the Rockford liquor conspiracy case, presented the evidence to the grand jury and will handle the prosecution of Capone and his gang at the trial.

Nineteen Overt Acts Charged.

The evidence includes nineteen overt acts, only one of which is necessary for the proving of a conspiracy case. Although the conspiracy is alleged to have been in continuous existence since 1921, the first overt act occurred on Dec. 29, 1922, when Capone, shortly after his advent in Chicago under the sponsorship of Johnny Torrio and the alias of Al Brown, went to Hammond and engaged in the lowly commerce of buying a used truck.

The purchase was made from the Reiz Motor Truck company, and on June 5, 1923, Capone bought another truck from the same company. This second truck bore the motor number 102079-A.

On July 29, 1923, it was seized loaded with beer at 121st and Halsted streets. This was the first link in the ten year chain of evidence. The indictment specifies other overt acts of a similar nature.

Transmission of Money Cited.

Then, beginning with March 14, 1928, it sets forth another type of evidence.

This was the telegraphic transmission of $5,000 to Capone, alias Albert Costa, at Miami, Fla., by George Howlett, one of the defendants. Again, on June 22, 1928, the transmission of $2,000, this time by Joe Fusco, is shown by telegraphic records.

This evidence was obtained by the income tax investigators, and its use in the prohibition case is an example of the coördination of federal activities. Much of the evidence to be employed against Capone in his income tax trial will be used in the conspiracy case, according to the federal prosecutors.

Bare Parley of Gang Chiefs.

Another overt act alleged is a meeting on June 12, 1928, of Capone, Fusco, Howlett, Delaney, and Jack Heinan, another defendant, at the Lexington hotel, at which plans for carrying on their beer business were discussed. Evidence of this meeting was obtained by tapping telephone wires, and in this manner the agents also learned the name applied to Capone in his inner council when referring to him over the telephone.

This name is "Snorky"—never the "Big Fellow," "No. 1," nor any of the other names that have gained currency with the public, according to the agents. Ralph Capone, who is not named in this indictment but is awaiting trial on a minor liquor conspiracy charge, is called "Rusky" by his associates, the phone conversations disclosed.

The agents sat with their ears pressed to receivers for as long as twelve hours at a stretch to listen in on the Capone gangsters. Among those whose conversations were carefully recorded are Machine Gun Jack McGurn, awaiting a decision on a Mann act charge, and Frank Rio, Capone's bodyguard and his fellow prisoner in a Philadelphia cell two years ago.

Standard Equipment Used.

In addition to the tracing of truck numbers and the tapping of telephone wires, the agents observed that a standard type of equipment was used in all Capone breweries—the 15,000 gallon steel vat plant unit, and motors, compression tanks and racking machines all bought from the same manufacturer.

The raiders even found equipment in use that had once been confiscated, which meant that some innocent appearing representative of the gang had bought it back at the United States marshal's auction sale. Time and again brewery workmen arrested in one brewery would turn up in another, as was the case of Swoboda.

All of these circumstances will be linked together in the government's effort to prove a conspiracy "to transport and manufacture beer for beverage purposes in the city of Chicago on a large scale," as the indictment states.

Other Breweries Raided.

Besides the huge breweries at 2136 South Wabash avenue and 1624 South Cicero avenue the breweries raided in the investigation included one at 2108 South Wabash avenue, where the agents found 50,000 gallons of beer and equipment, valued at $50,000. This raid was made by Jamie on June 12, 1930.

Another large brewery was raided at 1470 Larrabee street on May 19, 1924, and as a result of the raid 42 prisoners were taken. Known as the Selben brewery, this plant yielded five truck loads (160 barrels) of beer and 4,500 gallons in vats.

Other principal breweries raided were at 217 East 30th street, 56-70 East 31st street, 337 West 21st street, and 3540 South Morgan street. More than a score of smaller plants were wrecked and many truck loads of beer were seized en route to the rear entrances of loop speakeasies.

Bonds Are Fixed by Judge.

Many of the defendants are already under bond, having been arrested in raids on breweries. Bonds for those not yet apprehended were fixed by Judge Barnes at $2,500 to $10,000 on motion of the prosecutors.

District Attorney Johnson said he had not determined when Capone would be brought to trial on the booze conspiracy charge, wishing, he said, to dispose of the income tax case first. The government hopes this will be within a month, and by that time Capone's appeal from his contempt of court sentence may be settled.

Minor Defendants Named.

The defendants besides those already mentioned are: Nick Juffra, William De Does, Frank Juffra, Harry Green, William Johnson, Fred Benton, Walter Johnson, John Arcie, Joe Smith, Frank Brown, George Smith, Anthony Juffra, William Dowd, James Sullivan, Sam Donile, William Mann, Robert Price, Ed Crosby, Charles Wyner, Nicholas J. Wirtz, Fred W. Wirtz, Harry J. Swanson, Henry Carter, Michael Potson, Frank Nagel, John Suters, George Talbot, George Talbot Jr., George Blake, John Miller, John Chandler, John Peterson, John Doyle, George Anderson, Eddie Costello, William Howard, Richard Swanson, Fred Brown, Joe D'Angelo, John Brown, James Vesta, Harvey Brody, Joe Ryan, Albert Holmes, John Howard, Charles J. Marr, Joseph Bennett, John Juffra, Earl Butler, Percy Cox, Chris Sansone, Roy Campbell, Frank Carey, Patrick O'Brien, Frank Contie, Mike Smith, James Callaway, Frank Stork, Harry Olson, James Holton, Jack Carlson, and Frank Uva.

10 Gangsters Feel Weight of U. S. Hand; Two in Cells

The federal government's record of achievements in the prosecution of gangsters since United States Attorney Johnson launched his income tax campaign in 1929 follows:

Al Capone, public enemy No. 1, under sentence of six months for contempt of court under indictments for income tax fraud and conspiracy to violate the dry laws.

Ralph Capone, brother of Al Capone, under sentence of three years in the penitentiary for income tax fraud. Case on appeal.

Jack Guzik, Capone business manager, under sentence of five years and a day at Leavenworth prison for tax fraud. Case on appeal.

Frank Nitti, Capone gang treasurer, serving an eighteen month term at Leavenworth on a plea of guilty to tax evasion.

Sam Guzik, brother of Jack Guzik and slot machine czar of the gang, serving a year and a day sentence at Leavenworth on a plea of guilty to tax fraud.

Terry Druggan, public enemy, former beer baron, sentence on plea of guilty to tax evasion awaiting outcome of Ralph Capone's appeal.

Frankie Lake, former partner of Druggan, plea of guilty to tax evasion, also awaiting sentence.

Louis Lipschultz, brother-in-law of Jack Guzik, under indictment for tax fraud.

Tony [Mops] Volpe, Capone gunman and public enemy No. 2, facing deportation for illegal reëntry. Case pending before Appellate court.

Machine Gun Jack McGurn, Capone executioner, awaiting Judge Walter C. Lindley's decision on Mann act charge.

The income tax campaign also has been successful in the prosecution of politicians. County Assessor Gene Oliver and State Representative Lawrence C. O'Brien are under sentence of eighteen months each. Both have appealed. Christian P. Paschen, former city building commissioner, and William E. Nichols, alleged fixer for both Paschen and Oliver, are under indictment. A half dozen contractors also are under indictment on tax fraud charges.

BIG EARL RAGES AGAINST WIDOW OF HIS VICTIM

The advisability of placing a guard about the home of Mrs. Mary Bonner at 7324 Yale avenue was discussed by assistant prosecutors yesterday after Big Earl Herbert, gangster and convicted slayer of the woman's husband, Thomas Bonner, made a wild demonstration in a Criminal court bullpen, crying that he had been "framed" by Mrs. Bonner. Prosecutors said they feared that Herbert's friends may attempt to injure Mrs. Bonner. Herbert had been brought into court on his motion for a new trial, and his outbreak caused the proceedings to be continued.

Assistant State's Attorney Harry P. Gabel expressed the opinion that Herbert was feigning madness in an effort to escape a life sentence under the murder verdict.

Jailkeepers reported that during the last week Herbert has been drinking large quantities of hot water, smoking cigarets continuously, and otherwise acting queerly.

Youth Gets Job Scraping Sides of Boat; Is Drowned

Edward K. Simmons, 19 years old, 2953 North Albany avenue, was drowned yesterday morning in the Chicago Yacht club harbor when he fell from a boat as he was helping scrape the sides of the cruiser Spindrift, owned by George Spies, head of the Spies Jewelry company, 27 East Monroe street. The boy had asked Mr. Spies for employment early in the morning. Several men on other yachts near by dived into the water, but were unable to save the youth.

TWO ROBBERS GET $975.

Two bandits took $975 yesterday in a holdup of the Rose Furniture company, 6140 South Halsted street.

GANG'S ANNUAL RUM INCOME PUT AT $70,000,000

$50,000,000 from Booze, Remainder from Beer.

The estimated gross receipts of $20,000,000 a year ascribed to the Capone syndicate by federal investigators yesterday in connection with the indictment of Al Capone and sixty-eight of his henchmen, represents beer alone, and does not take into consideration the gang's enormous income from the sale of alcohol and whisky. The federal agents declared that the Capone gang's gross receipts from hard liquor and alky would easily reach $50,000,000 a year, making a total from the three sources of $70,000,000 a year.

This figure assumes credibility when it is recalled that an average of at least one recooking alcohol still, with a daily capacity of 1,000 gallons, is seized by the federal raiders each week. A recooker with that capacity would turn out 365,000 gallons during a year, and at the regular wholesale price of $5 a gallon the gross receipts from a single plant would be $1,825,000 a year.

Fifty Going at a Time.

The agents declare that the Capone syndicate, covering Cook county and extending westward to Aurora, often has as many as fifty of these recookers in operation at one time. As soon as one is raided another is set up. Some of the recookers are larger—one seized last week had a capacity of 3,500 gallons a day. On the basis of fifty in operation at a time, the gross receipts from alky could run as high as $100,000,000 a year, the federal men pointed out.

An indictment returned last year against 25 Capone henchmen charged the manufacture of 400,000 gallons of whisky over a four year period. At the regular wholesale price of $20 a gallon this would yield $2,000,000 a year, and the defendants in that case represented only a fraction of the syndicate engaged in the making of whisky, according to the federal agents.

Overhead Heavy, Agents Say.

The agents have no means of estimating the net income of the gang from prohibition law violations. There is a considerable overhead in the illicit manufacture of beer and alky, they say, and in the case of the former, which must be transported on trucks, large amounts must be paid out for protection.

It costs about $25,000 to set up a big still or brewery, and hundreds of them are raided during a year. During 1930 more than 100 stills—though not all big recookers—were raided in Cicero alone.

Legion Post Presents Flag to Judge Walter Stanton

Members of the Logan Square post of the American Legion yesterday presented an American flag to Judge Walter T. Stanton in the Superior court. The presentation speech was made by Lawrence J. Fenlon, commander of the Cook county council of the Legion, and the ceremony was arranged by Frank H. Fleming, vice commander of the Logan Square post and personal bailiff to Judge Stanton. Judge Joseph B. David, Cal. A. A. Sprague, and Clerk Frank V. Zintak of the Superior court visited the courtroom for the presentation.

Boy Bystander Wounded in Street Gun Battle

Stanley Kostrzew, 19 years old, was shot in the left leg last night when he was caught in a cross-fire between the occupants of two automobiles who were engaged in a running gunfight. The shooting occurred at Fry street and Ashland avenue. Both cars sped on. Kostrzew was taken to the West North avenue hospital and later to his home at 5730 North Major avenue.

M'ERLANE PAYS $225; IS FREE TO PEDDLE HIS BEER

Fined for His Wild Shotgun Debauch.

CRIMINAL COURT.

Gerald Bowers, larceny, sentenced to 1 to 10 years in Pontiac reformatory; Raymond Johnson, robbery, sentenced to 1 to 20 years in the penitentiary by Judge Joseph Babath.

Frank McErlane, known as one of the most ruthless of gangland leaders, was free to return to his south side beer interests after a brief hearing yesterday morning before Judge Matthew D. Hartigan in Felony court, in which two of the four charges growing out of his recent drinking spree were stricken from the books.

FRANK McERLANE.

He settled the remaining charges by paying fines and costs totaling $225 and walked from the courtroom arm in arm with Edward [Spike] O'Donnell, his fellow gangster, whom he had brought along to witness the proceedings.

Battles Imaginary Foes.

McErlane was picked up by police ten days ago as he stood at the corner of 78th street and Crandon avenue firing two automatic shotguns in a battle with imaginary enemies. The following charges were made against him:

1. Shooting inside the city limits.
2. Displaying fictitious license plates on his car.
3. Drunkenness and disorderly conduct.
4. Carrying concealed weapons.

As the charges were read McErlane's attorney, Joseph Roiach, objected to half of them. The charges of shooting within the city limits and of carrying concealed weapons were not pressed by agreement with Assistant State's Attorney Frank Mast, who wasn't able to find a witness to the shooting and who agreed that McErlane did not attempt to conceal his shotguns but was waving them in the air.

Fifth Charge Delayed.

A further charge of mayhem brought by the gangster's sister, Mrs. Margaret Marvis, who accused McErlane of forcing his way into her home and biting her on the cheek, was continued to July 7 to give the prosecutors an opportunity to find the complainant, who was reported out of town.

Gerhardt Meyne, vice president of the Chicago crime commission, last night recalled that Chief Justice McGoorty of the Criminal court had expressed the opinion in newspaper reports that McErlane might be insane and suggested a sanity test. Mr. Meyne urged that the suggestion be carried out by proper authorities.

"It is regrettable," said Mr. Meyne, "that all of the charges brought against McErlane were of a misdemeanor nature and that no punishment by incarceration could be carried out."

IOWA 'BEER BOSS' GIVES UP TO U. S. ON RUM CHARGE

Michael Blumberg, known as the beer boss of Clinton, Ia., surrendered yesterday at the federal building on a warrant charging him and more than 20 others with conspiracy to violate the prohibition law. According to undercover prohibition agents, Blumberg boasted that he had "greased" the highways between Clinton, Ia., and Aurora so that he would not be molested by police in the operation of a booze syndicate through Illinois, Iowa, and South Dakota. He is said to have Capone affiliations. Blumberg was released on bonds of $5,000.

SENTENCES TWO ROBBERS.

Two Negro robbers, identified in the felony court by their victims, were sentenced to a year in the Bridewell yesterday by Judge Matthew D. Hartigan. They are James McNeil, 27 years old, and William Johnson, 23 years old, both of 4015 South Parkway.

GRAND JURY WILL HUNT CAUSE OF THREE BOMBINGS

Racket Bureau and Police Join in Inquiry.

The state's attorney's office, the grand jury and the Oak Park police yesterday launched a joint investigation into the three bombings which have wrecked property and endangered lives in Oak Park and on the west side in the last three days.

The determination to make an exhaustive inquiry into the sudden epidemic of bombings was prompted by the latest blast which wrecked part of the building occupied by the Thomas L. Harrigan auto sales agency at 438 Madison street, Oak Park, damaged neighboring buildings and terrified residents in the vicinity.

Grand Jury Will Act.

Undercover men from the racket bureau of the state's attorney's office started a secret investigation last night following an earlier conference between Frank O'Dowd, foreman of the grand jury, and Assistant State's Attorneys Charles Lounsbury and Charles J. Mueller. Mr. O'Dowd, who was roused from his sleep by the Oak Park bombing, stated that the grand jury will devote its entire attention to the bombing inquiry when it convenes again Monday morning.

None of the investigators was able yesterday to discover a motive for the bombings, although the prosecutors were determined to make the victims tell, if they know, why they took place. So far all have professed ignorance of any motive. Prosecutors, however, indicated that the victims and the witnesses would all be brought before the grand jury for thorough questioning.

Rumor Liquor Vengeance.

There were rumors yesterday that the bombings were the result of the vengeance of a liquor ring, but there was no evidence to varify these reports. Lieut. H. D. Wilson, chief of Oak Park detectives, said last night that he planned to investigate reports that Harrigan recently owned a building on Madison street which had been raided by federal men who found an alcohol still.

Oak Park police found witnesses who saw two automobiles drive away from the Harrigan salesroom a short time before the explosion. The two buildings previously bombed are the home of Mrs. Martha E. Dean at 122 South Menard avenue, where Edward Kelly Jr., secretary to a parole board member, resides, and the auto accessories shop owned by Warshawsky & Co. at 5655 West Madison street.

Woman Seriously Burned While Cleaning Clothing

Miss Ada Medrum, 38 years old, was seriously burned late yesterday when her clothing caught fire while she was cleaning a dress with inflammable cleanser in her home at 5439 Broadway. She was taken to the Edgewater hospital by Frank Lenarder, 1430 Argyle street.

RONDOUT BANDIT SLAIN TRYING TO ROB RAIL DEPOT

Kill Herbert Holiday in Kansas City.

Kansas City, Mo., June 12.—[Special.]—Herbert S. Holliday, who served six years in federal prison for the two million dollar train robbery at Rondout, Ill., was shot to death today while trying to rob a country railroad depot of five automobile tires. A companion was wounded and Holliday's wife was captured.

The robbery and killing occurred early today at Stillwell, Kas., twenty-seven miles south of Kansas City in Johnson county. The robber wounded was J. I. Harmon, a graduate of two prisons—Leavenworth and the Texas state prison. His wounds are slight.

Agents Await Robbers.

At 2 o'clock this morning Holliday and Harmon attempted to break in the Missouri Pacific station at Stillwell. The railway officials had been tipped off that the station was to be robbed of the tires and two special agents of the American Railway Express company were hiding in the telegraph operator's room.

Harmon was trying to force an entrance while Holliday stood guard on the platform. When the agents fired on Harmon, Holliday rushed to his aid, carrying a shotgun. One of the agents had his sawed off shotgun trained on Holliday, and when he started toward the station door the agent fired. Holliday ran about fifty yards and dropped dead.

Wife Seized in Auto.

Mrs. Holliday, who until a year ago last March was Miss Margaret Norris, was taken from the bandit car after the shooting. She and Harmon are held at Olathe. Harmon made a statement to officials at Olathe today, detailing the preparations for the robbery and the subsequent events.

The Hollidays lived with Holliday's parents at 415 East 30th street, Kansas City.

Holliday was paroled about a year ago after serving six years of his 25 years' sentence for the Rondout robbery. His assistance in recovery of $100,000 of the Rondout loot won him a commutation of sentence to 12 years and subsequent parole.

CANADIAN JURY PUTS O. K. ON RUM FOR 'THIRSTY U. S.'

LIVERPOOL, N. S., June 12.—(AP)—After hearing counsel for the defense assert that it was no serious offense "to feed a little rum to the Americans," a jury acquitted Capt. George Downey of bribing a public official today and disagreed on charges of smuggling liquor.

Harry Low of Windsor, Ont., and J. Ross Byrne, a local lawyer, were also accused. Byrne was exonerated by a grand jury. Low was acquitted tonight.

"You are asked to convict a man who had something to do with satisfying the thirst of the great United States public," said A. W. Jones, counsel for the defense, in his summation. "You cannot feel it a serious offense to feed a little rum to the Americans. Their mouths are always open. All the whisky we could produce would not satisfy them."

SEIZE RUM SHIP, $100,000 CARGO IN GUN BATTLE

Dry Navy Pours Shots into Runner; Capture Crew.

New York, June 12.—(Special)—A coast guard cruiser and a rum running speed boat fought a short, sharp engagement off the coast of Long Island early today. Thousands heard the shattering report of the cruiser's forward gun and the rattle of its machine gun fire, and also the scattered response in pistol shots from the rum runner.

The naval battle ended, as such battles invariably terminate, with the constitution triumphing over the hootch. The cruiser almost sank the rum runner, then captured her and brought her into port along with her cargo of rye in bags and bottles, cargo conservatively valued at $100,000. The Bubble, which was the name of the luckless rum runner, lay tonight off the barge office at the battery, her windows smashed in and her woodwork splintered by the heavy fire from the cruiser.

Bubble Sighted in Haze.

Boatswain Mitchell, in command of a coast guard patrol 2294, sighted the rum runner in the haze of West Bank light, which is on the north side of Ambrose channel, midway between Coney Island and Sandy Hook.

The lookout on the Bubble must have been sleeping it off because the cruiser was able to sneak up within gun range of the much faster smuggler. At a distance of 100 yards Mitchell inserted his face into one end of a megaphone and bellowed to the commander of the Bubble to stop and surrender. A derisive yell and a shot was his reply.

"Well," said Mitchell, "if that's the way they feel about it, all right. Give 'em hell, Mike!"

Shot Strikes Vital Spot.

With which a young sharpshooting coast guard named Mike Mallarkey sighted briefly along the glistening cylinder of the cruiser's rifle, found his mark and let her fly. The shot ripped a chunk of mahogany out of the bow of the Bubble.

A second savage smack from the 2294's forward rifle found a vital spot in the machinery of the rum runner and stopped her.

Simultaneous a blast from the machine guns of the cruiser mashed every one of her windows. How it was that her crew of three managed to escape that hail of bullets and shell splinters will remain one of the minor mysteries. But there wasn't a scratch on any of them when Boatswain Mitchell and his men boarded their prize.

About the time this little exchange of pleasantries was taking place in the lower harbor, the coast guard destroyer Davis rammed and sank the British vessel Shuben Acadia with a cargo of liquor aboard some fifty miles south of Montauk point, L. I.

BEDELL

STATE STREET CORNER MONROE

SALE

PANAMA STYLES

Very Unusual Values! $2 *Bands of Every Color*

To be VERY smart you simply MUST wear a Panama! Shop early while the assortment is complete!

MILLINERY SALON SECOND FLOOR

Rothschild-Stetson sailors and panamas

It's fitting that the world's largest hat department should give you the world's largest selection, the world's most varied selection . . and the world's finest straws. It does

Panamas $10 $12 and up. Sailors $5 and $6
Leghorns at $8 $10 and up

Maurice L Rothschild

State at Jackson

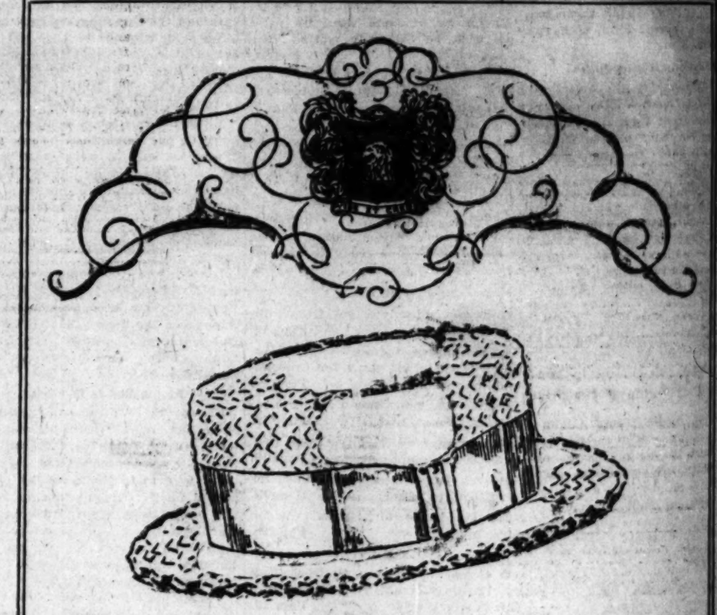

The Finchley Straw

THE EFFECTIVENESS OF THE FINCHLEY BOATER IS WIDELY RECOGNIZED AND THE PARTICULAR SENNIT BRAID EMPLOYED IS OF A FRESH, CLEAR VARIETY. A PERFECT HAT, PERFECTLY STYLED. MADE TO ADJUST ITSELF COMFORTABLY TO ONE'S HEAD.

FIVE DOLLARS
AND MORE

THE FINCHLEY Establishments

19 East Jackson Boulevard

THERE ARE FINCHLEY AGENTS IN MANY OF AMERICA'S PRINCIPAL CITIES

Chicago Daily Tribune

Vol. LXXXX. Saturday, June 13. No. 141.

Published daily at Tribune Tower, Chicago, Illinois. The Tribune company, publishers.

MAIL SUBSCRIPTION PRICES.

Mail subscriptions prices in Ill. (outside of Chicago), Ind., Iowa, Mich., and Wis.—Daily with Sunday one year, $12.50.

Zones 1 and 2, in states other than Ill., Indiana, Iowa, Mich., and Wis.—Daily, $7.50 per year.

Zones 3 to 8, inclusive—Canada, Mexico and foreign—Daily, $12.00 per year.

Entered as second class matter June 3, 1922, at the post office at Chicago, Ill., under the act of March 3, 1879.

NEW RIOTS GRIP GERMANY; REDS GO ON RAMPAGE

Police Fire on Cologne Mob; Three Slain.

BY SIGRID SCHULTZ.

[Chicago Tribune Press Service.]

BERLIN, June 12.—Sections of riot-swept Germany again rose today to register violent protest against Chancellor Heinrich Bruening's emergency finance decrees, which provide for tax boosts on luxuries, incomes, slashing of salaries of all government employés, and a substantial cut in the jobless dole and other social relief payments. The worst fight occurred at Cologne, where three communists were reported killed in a clash with police, who sent a volley of gunfire into the mob.

PAUL VON HINDENBURG. [Associated Press Photo.]

Renewed disorders flared in Hamburg this afternoon, where police and communists exchanged shots for half an hour. Three casualties, including a woman hit by a stray bullet, were admitted.

Sporadic rioting was reported in other cities, including Kiel and Dresden, with the communists the chief offenders. Communist papers were suppressed in Cologne and Coblenz and red mass meetings and open air demonstrations were banned in Bremen.

Political Foes Squelched.

The dissolution of the reichstag was the final threat which Chancellor Bruening hurled at his political enemies before leaving for Neudeck in East Prussia to report to President Paul von Hindenburg the results of his conversations with the British statesmen at Chequers over war reparations and on the general political crisis of the republic.

Willingness expressed the firm belief today that fear of a dissolution of parliament and new elections will induce the German People's party, the Nazists and Communists to refrain from forcing an extra session.

The fighting chancellor warned leaders of the various parties that he would consider the convocation of the reichstag as a vote of lack of confidence and that he would resign immediately.

His statement left the People's party bewildered over their disavowal of Foreign Minister Julius Curtius, a party member. This party believed that the Bruening cabinet would resign if it joined in the hue and cry for a special parliamentary session, but their leaders at once saw a disaster in Bruening's threat to quit the chancellorship just at a time when he is struggling to save the republic from financial ruin.

General Run on Dollars.

Alongside the general run on dollars and other currencies in exchange for marks, which might turn into panic, continued in Berlin all day.

Yesterday the reichsbank advanced 35,000,000 in foreign currency. Today 50,000,000 was advanced. This sum was sold out immediately, after which the board of directors of the bank issued special regulations permitting bourse officials to substitute checks for dollars, since "technical difficulties have arisen in the delivery of American bank notes."

The directorate therefore decided that checks on New York banks, at its official quotation, can be placed at the disposal of the buyers, and these checks will, upon request, be redeemed in dollar notes within the briefest possible time, or within a two weeks' limit.

Dollar bills, for the first time since the hectic days of the inflation, could be sold for 4 marks and 20 pfennigs, instead of the usual 4 marks and 20 pfennigs.

Stock Market Drops Again.

The stock exchange continued to drop. Shares in all companies could be purchased for a fraction of the original values. The $40,000,000 capital in the North German Lloyd shipping line is now worth $16,000,000—roughly the cost of one of the company's new giant liners. The $190,000,000 capital of the German steel trust dropped $34,000,000 in one week.

Because of this financial crisis the central committee of the reichsbank has called a meeting for tomorrow afternoon to decide as to whether it should raise its discount rate by 1 per cent to 6 per cent.

One of the busiest men in Berlin today was former Chancellor Hans Luther, president of the reichsbank. He was feverishly conferring with the bankers, beseeching them to obey Chancellor Bruening's wishes not to force an extra session of the reichstag. He warned them that a political crisis at the present moment would not only complicate the government's efforts to obtain a revision of the reparations payments but would also make it difficult for the government to raise the capital it needs to tide it over the end of the month. Negotiations are now pending for a loan of 400,000,000, which the government hopes will be sufficient until the new money pours in.

Inter-Allied Debt Plea.

GENEVA, Switzerland, June 12.—(AP) The Havas News Agency said today it had learned that while Andrew W. Mellon, American secretary of the treasury, is in Europe he will be approached on the possibility of cancellation of the inter-allied debts now being paid by Germany through the Bank for International Settlements.

According to Havas, a plan was discussed at Chequers by the British and certain statesmen by which advantage could be taken of better interest rates that had been developed in the United States for years. While leaving the inter-allied debt totals intact, it was said the plan would make a saving of from three billions to four billions, which Germany could use to aid her present financial situation.

Actresses Burned in Gasoline Explosion

EVA LE GALLIENNE.

LE GALLIENNE IS BADLY BURNED; 2 OTHERS HURT

Famed Theater Founder Will Recover.

Weston, Conn., June 12.—[Special.]—Eva Le Gallienne, founder and leading player in the Civic Repertory theater in New York; Josephine Hutchinson, one of the most accomplished supporters in the repertory company, and Marie Cou, a maid, were painfully burned tonight by the explosion of a water heater in the cellar of the Le Gallienne summer cottage here. All three are in Norwalk hospital.

Miss Le Gallienne was reported burned on the face, legs, arms and hands and her hair was badly singed, but she was resting comfortably in her cot in the hospital after Dr. William W. Tracey administered a sleeping potion. Miss Hutchinson's injuries and the maid's were reported less serious than those of Miss Le Gallienne, but both were in extreme pain. They, too, were burned on the legs, face, and arms.

Will Continue Career.

"Miss Le Gallienne's condition is serious," said Dr. Tracey, "but we regard all cases of this kind as serious. I may say, however, that unless complications set in she will recover."

Mary Benson, personal representative and general manager for Miss Le Gallienne, was positive, after a visit to Miss Le Gallienne in the hospital, that the accident would not interfere with the actress' career.

Miss Le Gallienne's cottage sits back from Cobb Mill road in Weston, is in an exclusive residential section in the woods. Miss Le Gallienne was in the house with Miss Hutchinson, when she suddenly decided to go into the cellar to light the heater. She went down alone.

Blast Shakes House.

A few minutes later the cottage was shaken by a loud explosion and Miss Hutchinson, racing down the steps, followed by the maid, saw Miss Le Gallienne staggering about, her dress aflame. The gasoline heater, torn by the explosion, had sprayed burning oil over the cellar.

Miss Hutchinson and Miss Cou were burned trying to beat out the flames with their hands.

First aid of a sort was administered by Mrs. Gerace, while her husband ran out to get the car started. Miss Le Gallienne was helped into it, followed by Miss Hutchinson and Miss Cou and the trip to Norwalk hospital, ten miles away, was begun at high speed.

N. Y. BROKERS TO GIVE DECISION MONDAY ON BUYING TAX WARRANTS

Representatives of two New York banking houses called on City Controller Szymczak yesterday and told him that they will give him a final decision Monday on the purchase of $3,500,000 of 1930 tax anticipation warrants drawn against the levy for bond retirement and interest payments.

The representatives were Frank Morse of Lehman Brothers and H. A. Ascher of Pressprich & Co. The proceeds of the sale will be used to retire $2,831,438 in city bonds and $468,375 in board of education bonds which mature on July 1. If the tax warrants are not sold to the New York houses it will be possible to sell them to other city funds to prevent default on the bonds, Mr. Szymczak said.

The New York representatives promised a decision Monday also on the purchase of 1931 city corporate fund tax anticipation warrants.

DROWNS SELF IN CANAL.

Anton Rasinsky, 55 years old, 4303 South Wood street, an unemployed laborer, was drowned yesterday when he leaped from the Western avenue bridge into the sanitary canal.

TRUSTEES REACH FOR $81,000,000 IN SCHOOL DEALS

High Total Shown Under Building Bond Plan.

BY OSCAR HEWITT.

The school board's formal request to the legislature for authority to issue bonds for the construction of new schools and the purchase of added sites blossomed out yesterday much larger than the $50,000,000 plan which its father, School Trustee Joseph P. Savage, had represented it to be on Thursday.

Instead of merely spending the sum of $50,000,000 in 18 months as announced, it appears that the board desires authority to spend $81,000,000 in the next two years. In addition the property owners will be called upon to pay a total interest bill of $21,000,000 during the twenty years that the bonds are being paid off.

A Record Building Program.

Nothing so ambitious has ever been attempted before by the Chicago board of education. The full significance of the Savage scheme was disclosed when the legislative bills, which the board by a vote of eight to two ordered drafted by School Attorney Thomas V. Sullivan, were made public yesterday.

The board now has authority to levy a 58 cent tax for new buildings, added sites, and permanent improvements. The board reckons, in its appropriation ordinance, that this tax will produce $19,159,598 after loss and costs of collections have been deducted. The bills provide that the board shall retain the power to levy 47 cents of this 58 cent tax. On the basis of the board's estimate this 47 cent tax would produce $15,526,920 a year for new buildings and sites—a total of $31,053,840 for the next two years.

How Total Is Reached.

The bills also give the board authority to issue $50,000,000 in bonds for new schools and sites, which the board in its resolution says it intends to spend in 18 months. This makes a total of $81,000,000 within two years. The resolution to spend this amount was adopted in the face of Trustee Robert Carr's protest that past expenditures on buildings and sites should be investigated by the grand jury.

City hall officials attached significance yesterday to the promise that the $50,000,000 bond issue would be spent in 18 months. Mayor Cermak at present has only two of his appointees on the board, Mrs. W. S. Hefferan and Mr. Carr. Next year the terms of Trustees Walter H. Brandenberg and Oscar Durante expire. Two more appointees at that time would give the mayor four members of the 11 on the board.

If he waits for terms to expire, Mayor Cermak will not be able to get a majority of his appointees on the board until April, 1933, which is 21 months away. In the meantime the appointees of the old city hall administration promise to spend the $50,000,000 and also retain authority to collect and spend $31,000,000 more.

In addition to the $21,000,000 interest which will have to be paid on the loan, it was pointed out yesterday, it has been the practice of the board to increase the number of its employés with the erection of every added school or addition to an old school. Therefore, the opponents of the bond issue say, it must result in an increase of taxes not only for interest, but for plant operation and other expenses.

Trustee Savage's plea in urging the bonds was based supposedly on a report by Superintendent Bogan that there are 62,000 children in half-day sessions, or in portable or rented buildings who require new schools.

School board records perused yesterday show the facts on this statement to be as follows:

At a recent committee meeting Trustee Savage asked Supt. Bogan for the number of pupils in rented and portable buildings and in half-day sessions. The superintendent turned to D. C. Rogers, director of building survey and repeated the question and Mr. Rogers replied 62,000. The superintendent's position on the spending of $50,000,000 in bonds in 18 months was not found in the board's proceedings.

No Referendum Provided.

There is to be no public referendum on the proposed $50,000,000 bond issue, such as is required of city, county, park and sanitary bond issues. One of the bills provides that "the board of education may provide that the resolution or resolutions authorizing the issuance of such bonds shall be operative, effective and valid without submission thereof to the voters of such school district for approval."

Privately the trustees admit they have little hope that the legislature will pass the bills before its scheduled adjournment, June 20; but publicly they continued yesterday to advocate the plan as a means of giving work for the unemployed, profits for the contractors, and contributory relief to the business depression.

Unions Expected to Act.

The building trades council is scheduled to hold a meeting this morning at Electricians' hall, Ogden avenue and Washington boulevard, when it is expected that an indorsement will be given and a committee of the union men selected to go to the state capitol. Patrick Sullivan, head of the building trades unions, has already expressed himself vigorously in favor of the scheme.

Trustee Savage made a speech to the school board contractors assembled in morning and afternoon sessions in the school board rooms. They decided to send a committee to Springfield, when Trustee Savage goes down with the bills on Monday, to urge the passage of the enabling legislation.

For a time yesterday the contractors were hopeful that the proceeds of the proposed $50,000,000 bonds would be used to pay them about $2,500,000 now due them. Trustee Savage, when asked about this at the afternoon session, said that the money could not be used for that purpose.

The $2,500,000 due the contractors is in addition to $34,427,000 in tax anticipation warrants and $2,035,502 in interest which the board owed when its annual appropriation was adopted, for new building and sites. These tax anticipation warrants have been reduced by City Controller S. M. Szymczak to $25,967,000 from the 1929 taxes collected.

Want to Pay in Scrip.

For the $2,500,000 now owing the contractors, and other debts accruing for buildings under way, the school board has requested the contractors to accept participation certificates in a trust composed of tax anticipation warrants, which the board has been unable to sell to any one so far. The contractors decided to appoint a committee to study the matter further.

"What we want to know is whether the banks will accept these participation certificates as collateral for a loan," said Oscar Rosenthal, president of the contractors' association, "will the banks cash them? If so, will they want to discount them? If they are to be discounted, how much will be taken off?

"What the board is offering us is something in place of money. What are the certificates worth?"

COUNTY SEES HOPE OF RAISING MONEY FOR NEXT PAY ROLL

Members of the county board yesterday were hopeful of raising sufficient funds to meet the next bi-monthly pay roll amounting to about $550,000, which is due June 23. The commissioners were informed that a check for $337,329, part of the state's contribution to the county blind pension fund, will be mailed to the county treasurer within a few days. Since the county has paid its blind pensions up to date and the next payments are not due until September, this money can be diverted for pay roll purposes.

Additional money will be forthcoming from the fee offices of the county, Michael J. O'Connor, assistant deputy controller, said. He presented a statement from the county auditor which showed that some $400,000 was owed to the county treasurer by the clerks of the Circuit and Superior courts, the sheriff, county clerk, county recorder and other fee offices.

Part of this $400,000, according to the statement, has accumulated over a period of several months, although the fee officers are expected to turn over their fees to the treasurer at the end of each month. Three of the principal fee officers denied that they are withholding any funds.

Wills Estate to Woman; Son Files Notice of Contest

A legal battle was precipitated yesterday when the will of George Hastings White, suburban rental agent for the Chicago Title and Trust company, was admitted to probate by Oscar S. Caplan, assistant to Probate Judge Horner. Mr. White died June 2 at the age of 60 years.

His will disposes of an estate valued at between $15,000 and $50,000, disinherits two sons, Stanley and Leslie White, and leaves everything to Miss Elfrieda Prestel, 1309 Newport avenue, said to have been his fiance.

Miss Prestel, who is 40 years old, has been personal secretary to District Attorney George E. Q. Johnson for thirteen years.

The petition for probate was filed by Attorney Luther D. Swanstrom, law partner of Mr. Johnson. Immediately afterward, Harry J. Berman, attorney for Stanley White, instituted a notice of contest, alleging Mr. White was of unsound mind and subjected to duress when the will was drawn in 1928.

Stanley White is a bank employé and lives with his wife and his mother, Mrs. Ida Seymour, at 1925 Patterson avenue. His mother divorced Mr. White 30 years ago and remarried. According to the son, his father resided for the last three or four years at 1309 Newport avenue.

Miss Prestel told the story of her friendship with Mr. White last night. She met him ten years ago, she said, subsequently they became engaged. They planned to marry in 1928, but the stock market collapse interfered, she asserted.

Senator Borah a Chicago Visitor En Route to Idaho

(Picture on back page.)

Senator William E. Borah of Idaho stopped between trains in Chicago yesterday en route from Washington to his home. Senator Borah declined to discuss politics further than to say the economic situation would probably have some bearing on the next presidential campaign.

SCHOOL WORKERS HAVE NO MONEY TO EAT; GET AID

Maj. Hamlet C. Ridgeway, purchasing agent for the board of education, yesterday said that payless pay days have so affected the civil service employés in his office that many of them are not able to buy their own lunches. To remedy this condition, Ridgeway said that he and several of the men in the department are contributing to a fund to supply a quantity of foodstuffs and coffee so that lunch may be prepared in the office each day over a small stove to be installed.

The board of education will meet Monday to consider a plan to pay employés of the board in "participation certificates" to be issued against a fund of tax warrants which, according to the plan, will be deposited in trust. A total of $5,200,000 is owed.

Wyle COAST TO COAST

At Our Price—A Wyle Hat for Every Frock

$1.88

Bridesmaids' Hats . . .

Summery new hats that are perfect for smart weddings . . . also appropriate to wear with the softly feminine new dresses at garden parties. Made in hair braid and organdy and trimmed with organdy bows or flowers. White and pastel shades.

WYLE HAT COMPANY

Over 112 Shops in Chicago and Vicinity

Look for the Wyle Name on the Window

MANDEL BROTHERS

a store of youth a store of fashion a store of moderate prices*

*Suppressed

Last Day!

PRIMROSE HOUSE Introductory Offer

You will receive a Vacation Kit with every $1 or more purchase of Primrose House toiletries! They're compact little sets, complete with creams, lotions, powder, even rouge.

Today is your last opportunity to talk to the Primrose House representative who is here!

Mandel's Toiletries—First Floor—State.

$3.50

entitles you to an exceptional straw HAT

When we say "exceptional" we mean far better than the average in quality of straw, in comfort, finish and style. Only such a hat can bear the Shayne name.

John T. Shayne

MICHIGAN at RANDOLPH

Week-end values that are far too great to miss

$1 and $1.50 MEN'S HOSE AT 55c

$6.25 a doz.

Full fashioned black and plain colored hose of 100% pure silk. Gorgeous quality fancy silk and rayons, many with embroidered clox..it's indeed a value too great to miss

$3.50 $4 $5 Ties in a great sale at $1.65	$1.50 $1.75 $2 Athletic union suits at $1.05 6 for $6
$1.50 $2 athletic shorts at 85c 6 for $5	$1 athletic shirts at 65c 6 for $3.75
$3, $4, $5 imported English golf hose $1.85	$6.50, $7.50, $8.50 golf knickers of custom woolens $3.95

MAURICE L. ROTHSCHILD

State at Jackson

MINNEAPOLIS CHICAGO ST. PAUL

COUPON FOR TRIBUNE ACCIDENT INSURANCE POLICY

For New Policy or Renewal. $1.25 a Year

To secure the Chicago Tribune-Federal $7,500.00 Travel Accident Insurance Policy, or to renew for another year one previously issued to you, cut out and fill in the application below and send it with registration fee of $1.25 to Tribune Insurance Dept., Federal Life Insurance Co., 188 N. Michigan Ave., Chicago, Ill. Remit by money order or check payable to Federal Life Insurance Company. (During the first five years, as provided in the policy, the value of all specific indemnities increases 10% each year the policy is renewed.)

☐ NEW POLICY OR ☐ RENEWAL

Check here if you wish new policy. Check here if you wish old policy renewed.

APPLICATION for $7,500.00 TRAVEL ACCIDENT INSURANCE POLICY

Issued to Readers of the Chicago Tribune

If Renewal, write Policy Number here. No.....

(If you wish a new policy ALL QUESTIONS BELOW MUST BE ANSWERED. If you wish to renew a Policy previously issued to you, indicate above and fill in name, address and policy number.)

Do you apply for a $7,500.00 Travel Accident Policy in the Federal Life Insurance Company, issued only to Readers of the Chicago Tribune?.....

What is your Full Name?.....

Address?..... Number Street

..... City State

What is your Age?.....Place of Birth?.....

Date of Birth? Month.....Day.....Year.....

Are you Totally Blind or Deaf?.....Are you Crippled to the Extent That You Cannot Travel Safely in Public Places?.....

What is the name and address of person to whom you want this insurance paid in case you are killed? (If not answered insurance will be payable to your Estate.)

Beneficiary's Name?.....

Relationship?.....

Address?.....

Do you certify that you are or will become a reader of the Chicago Tribune?.....

Sign your name here.....

NOTICE: Not more than one policy will be issued to any one person. Issued Only to Applicants Over 10 and Under 70 Years of Age.

HOOVER GREAT AS LINCOLN, CRY OF YOUNG G. O. P.

ew Fealty, Dine, Dance and Depart.

[Chicago Tribune Press Service.]

Washington, D. C., June 12.—[Special.]—With three lusty cheers, and fired by the go-getting oratory of cabinet members and administration leaders, the Young Republicans at today's session of their conference launched the good ship Hoover campaign and headed it toward 1932 with their enthusiastic blessing.

"This conference," the 300 delegates resolved, in answer to a proposal by Chester J. Hinton of Allen county, Ind., "representing the young Republicans of the United States, extends its thanks to the men of all parties who have cooperated with President Hoover in maintaining industry and high wages, avoiding labor disturbances, expanding public works, effecting economies, and relieving unemployment. As President Hoover labors for the welfare of all, without distinction of parties, sections, or classes, we bespeak for him the loyal support of all citizens."

Hoover and Lincoln.

"We cherish with grateful remembrance the fidelity of the Republican party to its first President, Abraham Lincoln, which sustained him and the Union in the darkest days of our national history. We pledge equal fidelity to President Hoover and the Union in these trying times of world depression. With Lincoln's patience and fortitude, the captain of our ship of state maintains his unwearied vigil on the bridge.

"We call upon all citizens to give him their loyal support in order that the passage through troubled waters may be speedy and safe. We have faith in our pilot. We have faith in our ship. We have faith in our destiny."

For reward there was a change in the program that originally had decreed no meeting with President Hoover because it might place too much emphasis at this time upon the political significance of the conference. The delegates were given a surprise visit to the White House, shook hands with the President and received his thanks.

With Up with a Dance.

At the concluding dinner and dance tonight they heard Secretary of War Hurley do his bit toward painting the Hoover portrait at which the voters are to look.

"The question is," said the secretary of war, "has Hoover's leadership as President been equal to his splendid achievements in the exalted positions which he filled before becoming President?"

Mr. Hurley contended that it had. He credited the President with settling the French debt and achieving naval parity with Great Britain. He lauded Mr. Hoover's method of meeting the depression. He blamed the treasury deficit on congress for overriding the President's vetoes, presumably on such measures as the veterans' bonus.

Earlier in the day Secretary of Agriculture Hyde departed from his announced theme concerning the federal farm board and drew applause when he counseled his hearers to smite any Republican who joined the chorus of "the President is all right, but——"

TRANSFER DRY LAWS TO STATES, ABOLISH BUREAUS, SAYS LEWIS

Washington, D. C., June 12.—[Special.]—A short platform that will attract the attention of the voters of the nation should be adopted by the Democratic party for next year's election, James Hamilton Lewis, Democratic senator from Illinois stated today at the White House, following a call on President Hoover. Senator Lewis would include only tax reduction, the improvement of American international relations and the transfer of prohibition to the state in the platform he would have his party leaders accept.

J. H. LEWIS.

Senator Lewis outlined his ideas on politics after informing President Hoover that owing to previous engagements it would be impossible for him to be at Springfield when the presidential party reaches there next week. The Illinois senator said he would be delivering a commencement address at a college he did not name when the President arrives at Springfield to dedicate the Lincoln memorial June 17.

"I hope," Senator Lewis told White House reporters, "that the Democratic party will not include the ten commandments and the Sermon on the Mount in its 1932 platform. If we want to win we must go to the people with a platform that is short and to the point.

"In the first place it should include a plank which would call for action which would bring about a revival of friendship with other nations and thus stimulate our foreign trade and decrease unemployment.

"The platform also should call for a reduction of taxes and the abolishing of all unnecessary bureaus which constitute a constant drain on the treasury.

"Another plank should provide for the transfer of prohibition back to the states, where it belongs."

Senator Lewis was recently endorsed for President by the Cook County Democratic committee.

'PROGRESSIVES' OF ILLINOIS G.O.P. OPEN CONFERENCE

Hear Brookhart Assail Big Business.

BY PARKE BROWN.

About 100 persons answered the call yesterday to a two day "Illinois Progressive Republican conference" at the Auditorium hotel. Nevertheless the sponsors considered it a fair start toward the launching of a complete slate of national, state, and county candidates in the Republican primary next spring.

NEWTON JENKINS.

According to the keynote of Newton Jenkins, who initiated the movement and presided at the morning and afternoon sessions, the object now in view is only a primary battle within the ranks of the party. There was no open discussion of a third party movement.

Service Men Interested.

The well known faces in the group sessions were chiefly adherents of the old Bull Moose or the La Follette cause, but there was also a strong element of service men interested in the demand for full payment of the federal bonus immediately, a cause championed by Congressman Wright Patman of Texas, author of the 50 per cent loan bill.

Congressman Patman, who is a Democrat, spoke at both the afternoon and evening meetings and between times aided in the formation of a "national bonus committee," headed by Col. James E. White, which will keep the bonus fires burning.

United States Senator Brookhart of Iowa, one of the radicals, was the principal speaker of the first day. He had been scheduled for this morning, but reported that he would have to leave the city last night to keep other engagements and was put on at once.

The senator's speech was largely the same one that he has been delivering before Chautauquas and other gatherings, chiefly a demand that cooperative banking with a second reserve bank be established under the farm board.

Brookhart Makes Charges.

As usual, the Iowan charged that the present depression is due to mistreatment of the farmer, that big business deliberately inflated the farming industry in 1919 and just as deliberately effected its sudden and disastrous deflation in 1920. He contended that the farm board should have $2,000,000,000 at its disposal to handle the surplus of all cereals and cotton.

He closed by predicting that "a Progressive" can be nominated in the Republican primary next year.

In his keynote speech, Chairman Jenkins, who was a candidate for the United States senate in 1924 and 1928, said he was opposed to the renomination of President Hoover and statement was met with applause.

Prof. Charles E. Merriam of the University of Chicago, Prof. A. R. Hatton of Northwestern university, Thomas K. Lavey, service man, and George C. Jewett, Chicago banker, spoke during the afternoon meeting.

OUSTER UPHELD

IRENE CASTLE McLAUGHLIN.

[TRIBUNE Photo.]

William Schroeder, a farmer near North Wheeling, was acquitted yesterday by a jury before Justice A. J. Sengstacke of Morton Grove of a charge of disorderly conduct preferred by Mrs. Irene Castle McLaughlin, north shore society woman. Mrs. McLaughlin went to the farm to investigate reports of cruelty to animals. Schroeder admitted he "lost his temper" in ejecting Mrs. McLaughlin. The defense argued Schroeder's farm is his castle and accused Mrs. McLaughlin of trespass.

CHICAGO RISES TO NEW HEIGHTS AS BANK POWER

City Has Six of 100 Largest in U. S.

BY O. A. MATHER.

Chicago moved another step forward this week as one of the leading cities of the world in banking power and prestige. The absorption by the First National and First Union Trust and Savings banks, allied institutions, of the Foreman-State National and Foreman-State Trust and Savings banks resulted in a banking group with resources of around $900,000,000. And the merger of the Central Trust Company of Illinois and the National Bank of the Republic created an institution with resources around $340,000,000.

Chicago already has a bank in the billion dollar class, it being the Continental Illinois Bank and Trust company, with resources exceeding $1,122,000,000. And the city also has, all told, six of the 100 largest banks in the United States. However, this quota hardly interprets Chicago's financial power, as four of the six banks are among the first 34 largest institutions.

Fifth and Sixth Largest.

At the end of 1930, based on deposits, the Continental Illinois bank was ranked as the fifth largest bank in the United States in a compilation by the American Banker. Considering the First National and First Union Trust and Savings as an entity and giving effect to their absorption of the Foreman-State banks, this institution would rank as the sixth largest bank. The new Central Republic Bank and Trust company, combining the Central Trust and National of the Republic, would rank eighteenth. The other Chicago banks in the first hundred are the Harris Trust and Savings bank and the Northern Trust company, which rank fifty-fourth and ninetieth, respectively.

There are only four larger banks in the country than the two biggest Chicago institutions. They are, in order of ranking, the Chase National bank, the National City bank, and the Guaranty Trust company, all of New York, and the Bank of America, N. T. & S. A., of San Francisco. But comparison of these banks with Chicago institutions is hardly fair because the New York and California banks have the advantage of branch banking, whereas branch banking is prohibited by law in Illinois.

New York Financial Capital.

New York, the financial capital of the United States, has 21 of the 100 largest banks in the country. It also has the greatest bank in the world, which is the Chase National bank, with resources of nearly $3,700,000,000. The nearest rival to this American institution is one of the great English chain banks, the Midland Bank, Ltd., with resources around $2,530,000,000.

Among the 100 largest American banks, Philadelphia has nine, San Francisco eight, Pittsburgh five, and Los Angeles, Boston, and Detroit four each. Of course, Los Angeles, like San Francisco, is favored by branch banking. The remaining big banks are scattered among the principal cities of the country. The vast financial power of these 100 banks is evidenced by the fact that their total deposits at the end of 1930 exceeded $22,158,000,000, while their combined capitalization was above $3,632,000,000.

Total Deposits Are Listed.

Naturally the New York banks hold the largest deposits for any city. Their total on March 25 this year was around $9,250,000,000, including deposits of the big trust companies. On the same date the Chicago banks held aggregate deposits of more than $2,731,000,000. Thus the banks of New York and Chicago hold about one-fourth of the nation's total deposits, which are estimated to be around $10,000,000,000.

Vast concentrations of capital had an earlier growth in England than in this country and the early system of branch banking made England the great banking power of the world. However, the vast growth of commerce and industry in the United States in the last quarter century developed a banking power that outstripped that of England and the concentration of this power in great institutions has resulted both from natural growth and vast consolidations.

The United States now has five banks in the billion dollar class and England also has five such institutions. But the English banks are far greater proportionately in size, as for share—of the country's deposits, whereas their American rivals have only a fraction of the nation's deposits.

Banking Strength Told in Figures

Following is a list of American banks, each of whose resources in 1930 exceeded a quarter of a billion dollars, with their capitalization and deposits:

	Resources.	Capitalization.	Deposits.
Chase National, New York	$2,697,328,000	$357,791,000	$2,073,775,000
National City, New York	1,944,344,000	234,554,000	1,460,268,000
Guaranty Trust, New York	2,022,428,000	227,442,000	1,341,639,000
Bank of America, San Francisco	1,150,382,000	104,136,000	998,000,000
Continental Illinois Bank & Trust, Chicago	1,249,234,000	147,180,000	954,462,000
Central Hanover, New York	334,124,000	102,272,000	260,778,000
Bankers' Trust Co., New York	949,967,000	111,887,000	836,589,000
Irving Trust Co., New York	750,722,000	85,573,000	581,735,000
First National, Boston	611,186,000	82,493,000	543,789,000
Security First National, Los Angeles	552,089,000	76,589,000	469,069,000
Bank of Manhattan Trust, New York	564,428,000	134,000,000	433,249,000
First National, New York	495,613,000	53,145,000	421,472,000
First National, Chicago	478,535,000	64,453,000	360,089,000
Chemical Bank, New York	432,314,000	54,166,000	345,504,000
Peoples Wayne Co., Detroit	416,341,000	48,054,000	324,419,000
New York Trust, New York	364,153,000	39,728,000	301,291,000
Union Trust, Cleveland	377,878,000	53,034,000	293,352,000
Philadelphia National	437,402,000	77,358,000	290,105,000
Bank of America, New York	316,549,000	26,653,000	289,806,000
Cleveland Trust	344,172,000	36,386,000	281,917,000
Chatham Phenix, New York	302,062,000	50,421,000	248,909,000
Corn Exchange, New York	293,714,000	32,506,000	243,979,000
America Trust Co., San Francisco	244,723,000	30,482,000	230,114,000
Marine Trust, Buffalo	253,497,000	32,108,000	222,797,000
Mellon National, Pittsburgh	274,000,000	44,897,000	220,738,000
Pennsylvania Co., Philadelphia	238,976,000	51,110,000	219,436,000
Manufacturers' Trust, New York			

The chief English and Canadian banks make the following showing. Their resources, capitalization, and deposits translated into dollars are:

	Resources.	Capitalization.	Deposits.
Lloyd's Bank, Limited	$2,110,506,000	$131,666,000	$1,772,196,000
Midland Bank, Limited	2,533,020,000	147,437,000	2,232,502,000
Barclay's Bank	1,946,466,000	120,541,000	1,748,366,000
Westminster Bank	2,589,775,000	98,040,000	1,417,077,000
National Provincial Bank	1,585,416,000	93,414,000	1,420,119,000
Royal Bank of Canada	398,917,000	75,874,000	695,589,000
Bank of Montreal	376,969,000	76,737,000	697,895,000
Canadian Bank of Commerce	687,117,000	61,718,000	520,968,000

HOUSE VOTES STATE PAY FOR COUNTY JUDGES

Springfield, Ill., June 12.—[Special.]—Protests from Cook county members failed to stop the house today from passing the Gilmore bill, providing for state instead of county payment of county judges. The Cook members regard the bill as just another burden for the metropolitan district, which pays more than 50 per cent of the state taxes.

D. Logan Griffin [Rep., Kankakee] pushed the bill and encountered bitter opposition from Chicagoans. Thomas P. Roderick [Rep., Chicago] spoke against it, saying that it was manifestly unfair that Chicago should be required to pay more than half the salaries of all county judges and other representatives were just in proportionement, but the bill passed by a large majority.

Youth Crashes in Stolen Auto; Shot by Police

Stanley Handzel, 18 years old, 2330 West 18th place, fleeing after a stolen automobile in which he was riding crashed into a post at 19th and Wood streets last night, was shot in the back by Sergt. De Ward Rose of the Marquette police station. Rose and his squad were pursuing the car when Handzel lost control of it. At the Bridewell hospital the youth, whose injuries were not serious, admitted the theft.

FLANUL FELT HATS MANDEL BROTHERS FLANUL FELT HATS

Panamas
by FLANUL FELT

The Sporting Thing to Wear

You'll see them everywhere this Summer . . . dashing about on the trading floor . . . racing to catch the Century . . . or watching the horses run at the races . . . wherever men want Summer comfort combined with real smartness. You'll find these Panamas white and coolly nonchalant!

$8 and $10

Mandel's—First Floor—Wabash

MANDEL BROTHERS
MEN'S SHOPS

FLANUL FELT HATS MANDEL BROTHERS FLANUL FELT HATS

THE MEN'S STORE : MONROE at WABASH

Feature Shirt Values at $2.65

Examine them! You'll find they're usually higher priced. Woven madrases, woven broadcloths and also white broadcloths of a very superior quality. The patterned shirts have two laundered collars to match, the others are collar-attached or neckband style. Worthy of immediate inspection at $2.65. Other equally good shirt values $1.95 to $4.85

The Cravats $1.55

FIRST FLOOR.

CARSON PIRIE SCOTT & CO

MOST FOR YOUR MONEY AT THE HUB

Store Open Tonight Until 9 P. M.

JUNE SPECIAL!

Fine Blue Suits

*and an Extra Pair of White Flannels

Basket Weaves in Single or Double Breasted

$28.50

*The extra trousers to match or the extra pair of White Flannels

$4.50

Fine, long-wearing worsteds in basket weaves and herringbones. Lined with our cool, super-constructed Celanese warranted for the life of the suit.

THE HUB
HENRY C. LYTTON & SONS

State and Jackson CHICAGO | Orrington and Church EVANSTON | Marion and Lake OAK PARK | Broadway and Fifth GARY

© 1931, T. H.

DAWES REMA... HONORARY ... IN BANK ME...

Basis of Exchange ... Shares Announ...

Stockholders of the Cent... Company of Illinois and the ... Bank o... public, ... merging ... the $... Central ... Bank a... compan... appro... night o... cer per... the new... They a... told the... exchang... present ... for stoc... new ins...

PHILIP R. CLARKE.

Gen. Dawes, ... ing as American ambassador ... land, will be honorary chairm... new bank, thus retaining the ... now holds with the Centr... Company of Illinois. John ... will be chairman of the execu... mittee, retaining the same po... held with the National Ban... Republic.

Joseph E. Otis, now chairm... Central Trust, and David R. ... now vice chairman of the ... committee of the National of ... public, will be co-chairmen ... board of directors.

Other Officials Named

H. E. Otte and John W. ... now respectively chairman a... dent of the National of the ... and M. E. Greenebaum, vice ... of the Central Trust, will ... chairmen of the board. ... Thayer, now chairman of the ... Trust executive committee, ... vice chairman of the execu... mittee.

Philip R. Clarke will be pre... the new bank, retaining the ... now holds with the Central ... The senior vice presidents will ... W. R. Dawes, Ward C. Castl... Greenebaum, A. R. Floreen ... Lindquist and Aaron Colnon. ... Teter will remain chairman ... Chicago Trust company, which ... tain its corporate existence a... before the merger when it wa... sidiary of the National Bank ... Republic.

George Woodruff, who ha...

THE M...

CAR...

DAWES REMAINS HONORARY HEAD IN BANK MERGER

Basis of Exchange of Old Shares Announced.

Directors of the Central Trust Company of Illinois and the National Bank of the Republic, which are merging to form the $350,000,000 Central Republic Bank and Trust company, were apprised last night of the officer personnel of the new bank. They also were told the basis of exchange of their present shares for stock of the new institution.

Gen. Charles G. Dawes, now serving as American ambassador to England, will be honorary chairman of the new bank, thus retaining the title he now holds with the Central Trust Company of Illinois. John A. Lynch will be chairman of the executive committee, retaining the same post he has held with the National Bank of the Republic.

Joseph R. Otis, now chairman of the Central Trust, and David R. Forgan, now the chairman of the executive committee of the National of the Republic, will be co-chairmen of the board of directors.

Other Officials Named.

R. R. Otis and John W. O'Leary, respectively chairman and president of the National of the Republic, and H. S. Grosscup, vice chairman of the Central Trust, will be vice chairmen of the board. E. V. R. Thayer, now chairman of the Central Trust executive committee, will be vice chairman of the executive committee.

Philip R. Clarke will be president of the new bank, retaining the title he now holds with the Central Trust. The other vice presidents will include T. E. Dewes, Ward C. Castle, J. E. Donaldson, A. B. Florsen, J. E. Jaquith and Aaron Colnon. Lucius Teter will remain chairman of the Chase Trust company, which will retain its corporate existence as it did when the merger when it was a subsidiary of the National Bank of the Republic.

Orrin Woodruff, who has been chairman of the National Bank of the Republic, will not join in the administration of the new bank, owing to the condition of his health. He has been in ill health for several months and only recently has returned to put in a limited time each day at his desk. Now he will take a vacation. Charles S. Castle, who has been a vice chairman of the National Bank of the Republic executive committee, also will retire.

The new Central Republic Bank and Trust company will have combined capital and surplus of $28,000,000 and its investment affiliate will have combined capital and surplus of $5,000,000. Stockholders of the Central Trust company will receive two shares of $100 par value in the new bank for every three shares of Central Trust now held.

Stockholders of the National Bank of the Republic will receive one share of the new bank for every 9 1-6 shares of National of the Republic, $20 par value, now held. This exchange of stock works out on the basis of the Central Trust contributing eight-fourteenths of the capitalization of the new bank, while the National of the Republic contributes six-fourteenths.

Certain assets of both banks will be segregated, including $600,000 common shares, $5 par value, of the Central Illinois Securities corporation. From the proceeds of its excess assets, the National of the Republic stockholders will purchase at $5 a share a six-fourteenths interest in Central Illinois Securities. Then this interest together with that held by the Central Trust stockholders, will be turned over to a new investment affiliate, whose stock will be trusteed for the benefit of all stockholders of the new bank. There will be no assessment of National of the Republic stockholders, as the stock to be purchased will be bought from the proceeds of excess assets.

Situation Improves.

The general banking situation in Chicago improved yesterday. Both officials of the big downtown banks and of the outlying banks reported further subsidence of "runs" in different neighborhoods.

Only one bank, a comparatively small institution, was closed yesterday by the state auditor. It was the Illinois State bank of Evanston, 319 Howard street. The bank on March 25 had $600,000 deposits. Its capital was $100,000 and surplus $15,000. The directors explained that closing the bank was designed to protect equitably the interests of all the depositors. They expressed confidence that with orderly liquidation the depositors would be paid in full.

The bank was not a member of the Evanston Clearing House association.

Plans for Reorganization.

Edwin L. Read, chairman of the board of the Sheridan Trust and Savings bank, 4752 Broadway, which closed last Monday, said yesterday that he was confident that the bank can be successfully reorganized. Prompt closing of the bank saved a considerable proportion of the $250,000 cash on hand, it was said.

Two committees, one representing the stockholders and one representing the business men of the community, were appointed to reorganize the Inland-Irving National bank, 4717 Irving Park boulevard.

PEONIES ATTRACTION AT HUMBOLDT PARK

Kathryn and Charlotte Wages of 219 West 33d street, playing amidst the blossoms which are one of the features of the west parks floral display. [TRIBUNE Photo.]

THE MEN'S STORE · MONROE *at* WABASH

SPECIAL SIX CARSON PIRIE SCOTT & Co Trade-Mark

Introducing

Our New Line of

SHOES

Featuring What We Believe to be the Most Remarkable Shoe Values to be Had

$6 at

Here's Why . . .

Detail for detail we have worked out a shoe worthy to bear the name of our new line "Special Six" Shoe.

STREET SHOES
SPORT SHOES · GOLF SHOES

1. Fine, straightforward styles, some of which are illustrated. They will have an especial appeal to young men.
2. Carefully chosen leathers of just the right weight for the uppers.
3. Serviceable, wear-resisting leathers for the soles.
4. Insoles that will not curl or warp.
5. Quarter linings of dependable calfskin.
6. Golf Shoes have rubber or spike soles.
7. White buckskin shoes trimmed with black or tan.

FIRST FLOOR

CARSON PIRIE SCOTT & Co

Open Saturday night until 9 o'clock

VALUE

It's the slogan of the times; it's the yardstick of success; it's the cause of our 51.58% increase last month; it's the reason why our business is continuing to grow by leaps and bounds

WALL ST. SUITS

Custom sewn suits of new cool gray custom woolens in a truly unprecedented value event at

$38.50

Wall St.'s famous custom needling . . America's finest custom woolens . . spirited, aggressive, action-styled models . . every new and smart color, including cool summer grays. Wall St. suits . . the unequalled quality value of America at a much higher price . . now at $38.50! There's no doubt . . this is value. They deserve to bring business. They do

On our young men's 4th floor

$50 AND $60

Kuppenheimer, G.G.G. and other famous suits at

$29.50

4-piece golf suits included

When you can get $50 and $60 suits for $29.50 . . when these suits are nationally known and nationally famous at these prices, when these prices are standard right now, at this very moment . . then there's no doubt. This is value at its very best. A complete selection for all men and young men

On our economy 3rd floor

$65 $75 $85

Kuppenheimer's finest suits-nearly all silk lined-at

$49.50

Plain lined 2-trouser suits included

Age-old steadfast attachment to the highest quality standards has made Kuppenheimer one of the great quality houses of America . . and these are their very finest suits, their most treasured achievements . . at this price they're certainly by far the greatest Kuppenheimer value of all times. Men and young men of all sizes and proportions can be instantly fitted

Men's suits, 2nd floor—Young men's suits, 4th floor

STEWART McCRAY

The great American suit value

$22.50

Go into detail if you want to. Inspect their careful, painstaking needling. Notice their fine quality worsteds. Take a look at their unconditionally guaranteed celanese linings. See their trim, vigorous, young men's models . . and the distinguished models for men. You'll be convinced in a minute . . if there ever was a drastic value this is it

On our economy 3rd floor

MAURICE L ROTHSCHILD

State at Jackson

MINNEAPOLIS CHICAGO ST. PAUL

STARR'S SECOND LOVE DIARY IS FOUND BY POLICE

Hint It Holds Key to Girl's Murder.

(Continued from first page.)

gether, concerned a young woman resembling Starr in a state of reeling intoxication in the lobby of the Chanin building in 42d street last Friday afternoon.

Her dress was torn, her hair dishevled, and she appeared quite drunk, the witnesses agreed. The men who believe they were the last to see Starr before her fateful Long Island trip are Patrolmen Peter Billocid, 81 Brokman, taxi driver; Richard F. Finley, elevator man, and Carlisle Norwood, a tenant in the Chanin building.

Divided Over Identity.

Two of the men who saw her identified the body before cremation, but the other two were not so sure. The taxi driver said he drove the girl to Flushing, which is on the way to Long Beach, and that when she became noisy he put her out in front of a drug store there.

An elder woman, known to Chanin building attendants as a "character" was along when the girl first appeared at the 42d street address. She is reported to have said:

"Have some one watch her; she has a lot of money."

The credibility of the identification is affected by the fact that the taxi driver insists his fare was intoxicated and evidence that the girl had a purse stuffed full of bills. When Starr left home that morning she had only $4 with her and the medical examiner has said that an autopsy showed no signs of alcohol in her body.

Died of Forcible Drowning.

Dr. Otto Schultz, who performed the autopsy, told the jurors the cause of Starr's death was forcible drowning, that she was unconscious when put in the water and that she had not been criminally assaulted but had been severely beaten.

Francis Peabody Hamlin, young Boston society man and cruise director for the Cunard line, appeared before the jurors. Mr. Hamlin, it was said, told the same story he told Mr. Edwards in Boston—that he knew Starr but had not seen her shortly before her death, as had been believed by the girl's parents.

The New York artists who testified were Harry Stoner, a Midtown painter, and Edwin Megaragee, well known painter of animal life, who has a studio in Greenwich Village. Both were mentioned either by name or initials in the first of Starr's diaries.

She Worked as Model.

Mr. Megaragee, it was said, told the jurors that Starr had posed for him a couple of years ago and that he considered her a good model. He said she made considerable money posing for artists. Both artists characterized Starr as a moody, temperamental girl.

Regarding the Franconia incident of May 29, a taxi driver told of seeing the girl leave in an intoxicated condition at the Cunard pier. She had been taken off the liner, which had just sailed, in a tug. The taximan gave her a lemon to help sober her.

Another cabby told of driving Starr to her home. He said she asked him to let her out at a Fifth avenue address but suddenly changed her mind.

"Take me back to the pier. What time is the next sailing?" she asked. The driver said it was not until next week.

Helped Her up Steps.

So she told him to drive to her house in St. Luke's place. Staggering and weeping, she could not climb the steps alone, so the driver helped her to the third floor apartment.

District Attorney Edwards read from the first diary to the jurors. The leaves numbered more than fifty, according to Inspector Harold R. King, who has been working with Mr. Edwards on the case. It was promised that extracts from the diary would be made public Monday.

An afternoon paper today stated it had learned that Starr was in love with Dr. J. Jameson Carr, ship's doctor of the Franconia. The paper said it learned from a woman passenger that once, on an ocean voyage, a stewardess called Carr to attend Starr and the physician urged her to give up liquor.

Meanwhile detectives were working their hardest to find the dead girl's underclothing, hat, and coat. They were not on the body when it was found on the beach. The coat, a fur-collared modish one, was purchased at a department store, where it was marked down from $135 to $70. Starr was very proud of it.

More About the Family.

Another Faithfull home was discovered in Manhattan this afternoon. Between Oct. 1 and Nov. 20 of last year Faithfull occupied a small apartment on West 12th street several blocks from his present St. Luke's place address. His family was in London at the time. This angle is interesting to the authorities because, according to advice from London, Faithful or some one else edrly in November forwarded to a London banker $5,000 to the credit of his wife. At that time Faithfull, in his 12th street apartment, was cooking his own meals on a gas stove and spending his days in chemical experiments with a cat and dog and his only companions.

Meanwhile efforts to find out whether Starr carried insurance were met by rebuffs from the family, the stepfather insisting the matter was too personal to discuss.

Eight Reported Killed in Turkish Mine Explosion

ISTANBUL, Turkey, June 12.—(AP)—Eight men were reported to have been killed today in an explosion at the Grisow mines near Zonguldak.

STARR PLANNED TO SAIL ON FRANCONIA, HER LETTERS REVEAL

LONDON, June 13 [Saturday].—(AP)—The Daily Mail today publishes extracts of letters from Miss Starr Faithfull to an unnamed friend in England, in which she told of plans to visit England.

"I have my passage booked on the Franconia, sailing from New York May 30," one of the letters read. "A friend of mine is sailing on that boat, which explains my decision.

"After the boat has passed the Statue of Liberty I shall believe in God, fairies, and Santa Claus."

Writing from St. Luke's place in New York, without giving a date, Miss Faithfull said in one of the letters:

"I wish I was starving in Branerton street in Chelsea with the roof falling in and the rain pouring in—anything but this.

"Do you know where I wish I was at this moment? I wish I were having a nice, long double whisky with you at the Six Bells (a saloon in Chelsea). Everything now seems so arid, blank, negative, and futile that I wish some geographical phenomenon would wipe America off the map."

Another extract read:

"I am more bored by my native land. If I were a man I would join the foreign legion and forget my past. . . . Yesterday I swear I was completely overcome by depression. New York seemed like a huge graveyard and the skyline didn't thrill me a bit. It just looked like elongated dominoes and perfectly ridiculous.

"Everything here seems like a most awful anti-climax. I realize that my depressed attitude is far from admirable, but if I 'made an effort' I think it would be like bursting a blood vessel mentally."

The Daily Sketch says that Scotland Yard, despite denials, is working on the death of Starr Faithfull at the request of New York police. The paper said that yesterday a search was made throughout London for certain man and women friends of Miss Faithfull. Officers already have interviewed two or these, it was said, and their statements will be sent to New York.

The Daily Express publishes an interview by an unnamed physician to the effect that he saved the life of Starr Faithfull two years ago after she had taken an overdose of a sedative drug.

Asked the reasons for her action, she was quoted by him as saying:

"I have nothing to live for. Somebody has let me down very badly."

HOPE TO SPEED REMAP AND TAX LAWS NEXT WEEK

Amendments on Monday, Vote Tuesday, Is Plan.

BY ARTHUR EVANS.

[Chicago Tribune Press Service.]

Springfield, Ill., June 12.—[Special.]—Senate leaders today prepared for quick action next week on congressional reapportionment—which passed the house yesterday with 2 votes to spare—and on the proposals for the relief of Cook county taxpayers as embodied in the eleven bills sponsored by the Chicago real estate board.

A. O. GALVIN.

Amendments worked out by yesterday's conference of taxation experts with a view of making the measures satisfactory to all groups have been prepared. A. O. Galvin [Rep., Chicago], who introduced the bills, announced he would present the amendments Monday, when the bill will be on second reading, and it is planned to get a vote in the house Tuesday.

Senator Earl B. Searcy [Rep., Springfield], said tonight that as soon as the bills reached the senate, which should be on the same day as they pass the house, he would call the revenue committee together forthwith and have the bills reported out, with a view of getting them to vote by Friday.

Summary of Tax Proposals.

The three chief proposals embraced in the eleven bills are:

1. Semi-annual payment of taxes.
2. Postponement of the dates on which delinquent taxes begin to gather penalties.
3. A twenty year bond issue to fund the 1930 taxes.

Attorney General Carlstrom sent an opinion to the house on those of the measures which were submitted to him, saying they are constitutional.

"These proposals," said Senator Searcy, "appear to be constructive measures which will lighten the tax burden on Cook county taxpayers. From all indications they may prevent many a small property holder from losing his holdings. If passed by the house they will get a clear track in the senate. I shall get them through the revenue committee without delay and I think there is little doubt that the senate will pass them without trouble."

Remap Flaws Pointed Out.

One or two flaws in the congressional remap which went through the house yesterday were pointed out this afternoon by Minority Leader Iroe. In trimming up the Cook county districts to remove the opposition of some Republican members all of Calumet was put in one district and part of Calumet in another district. It will require an amendment in the senate.

The bill is on second reading in the senate. It was rushed to the upper chamber soon after its passage by the house and advanced on the calendar. The amendments are expected to go in Tuesday, and the bill put to a vote Wednesday or Thursday. It will then require a vote in the house to concur in the amendments.

Senate leaders said today 33 votes were lined up—or seven more than the constitutional majority of 26.

Cite Safety Record in Plea for Drivers' License Bill

BY HAL FOUST.

The Chicago Safety council yesterday cited the state's experience in licensing chauffeurs as an argument in favor of licensing all automobile drivers as provided in a bill pending in Springfield.

CHARLES L. RICE.

"The accident records of commercial vehicles as compared with private passenger cars," said Charles L. Rice, president of the council, "prove conclusively the value of examining all drivers and providing them with a license revokable for misconduct behind the wheel.

"The local figures are inadequte but we have national figures showing that fatalities due to private cars have increased thirty-seven per cent from 1927 to 1930, while deaths due to trucks have dropped fourteen per cent and the toll of taxicabs has fallen twenty-five per cent and the fatalities due to buses have decreased nineteen per cent. Private passenger cars, for the most part, are operated by unlicensed drivers, while trucks, taxicabs, and buses are operated by licensed chauffeurs."

Chicago Figures Given.

The records of the Chicago police department show 18.1 per cent of the city's accidents are due to chauffeur driven vehicles, which comprise 13.4 per cent of the vehicles in Chicago. However, the average commercial vehicle, especially taxicabs, cover many more miles of streets than does the average private passenger car.

The secretary of state maintains an office at 608 South Dearborn for licensing chauffeurs. Applicants, at the rate of from 5,000 to 8,000 a year, are examined regarding their knowledge of traffic laws and are given a test drive to qualify them for licenses. F. F. Anderson, chief clerk, said that ten or fifteen out of every hundred applicants fail to pass the tests. In 1930 eight licenses were revoked after conviction for driving while intoxicated.

COUNTY HIGHWAY QUIZ

The roads and bridges committee of the county board yesterday began an investigation of the procedure followed by the county highway department in acquiring rights of way for new roads. The department had been criticized for delaying work on state highway projects through its failure to push condemnation proceedings.

Three specific projects were cited by the commissioners. They were Algonquin road from Des Plaines to Algonquin, Higgins road from Orchard place to Cumberland road, and a three mile stretch of Cicero avenue in New Trier township. It was pointed out to George A. Quinlan, county superintendent of highways, that the state had awarded contracts for these pavements from one to two years ago but that only part of the work has been completed because the necessary rights of way have not been obtained.

Quinlan declared that it was the fault of the department's law department over which, he said, he has no supervision. E. L. Mulcahy, highway attorney, was ordered to submit a report at once on the work being done by his office.

QUESTION FORMER SWEETHEART OF MURDERED GIRL

Find Body in Quarry Pool; Escort Missing.

Lima, O., June 12.—(AP)—A former sweetheart of 17 year old Thelma Woods, whose body was found in an old stone quarry near here today, was held for questioning by police tonight. No charge was filed against him.

Lima, O., June 12.—[Special.]—Wrapped in a gunny sack and weighted with iron, the body of Thelma Woods, 17, missing from her home here since May 30, when she attended a dance with Earl Truesdale, 20, was found in an abandoned quarry pond this afternoon.

The girl's hands were tied behind her back and barrel hoops were used as a boatlike affair to hold the weights lashed to the side. A gash on her head was believed to have been used by a blow or a bullet.

Hunt Youth's Body.

Truesdale's body also is being sought in the quarry.

Search for the bodies was begun when Truesdale's automobile was found on the bank of the quarry May 31. He had accompanied Miss Woods to McCullough amusement park here the night of May 30, a day after he first met the girl.

Finding of iron bars in the sack around the girl's head afforded an explanation of why repeated efforts to dynamite the bodies from the water had failed.

Miss Woods was the daughter of Mr. and Mrs. John Woods, Lima. Truesdale, the son of Donald Truesdale, had been employed as a farm hand, near Beaver Dam, O.

Broadcast Truesdale's Description.

The search for the missing boy and girl has attracted wide attention throughout the middle west and descriptions of them have been given broadcast to virtually every city of importance.

The authorities also are working on the theory young Truesdale may have been taken away from the vicinity of Lima by the murderers, but are inclined to believe the persons who killed the girl also killed her escort.

AMERICAN DIVERS PUT CABLE UNDER SUNKEN "SUB"

CHEFOO, China, June 12.—(AP)—Divers from the American salvage vessel Pigeon today put a wire cable around the sunken British submarine Poseidon off Weihaiwei despite heavy weather.

Tomorrow the Pigeon and other surface vessels will try to raise the wreck, in which 18 of the crew are believed to have died. The Pigeon, equipped with compressed air apparatus, joined the rescue fleet late yesterday and went to work immediately.

One of the submarine's survivors was taken to a hospital today suffering from the effects of his long immersion.

'JENSEN BARRED IN CARPENTERS' COUNCIL RACE

Forty-five local unions in Cook, Lake, and Du Page counties, composing the Carpenters' district council, will hold the annual election of district officers today. A president, a vice president, secretary-treasurer, and members of the arbitration board and finance committee are to be chosen. The officers have barred the candidacy of Harry C. Jensen, who was president four years ago, on the ground that he did not qualify by actually working at the carpenter trade. Jensen asked for an injunction to halt the election unless his name was placed on the ballot, but Circuit Judge Normoyle refused it.

CANCEL VOYAGES OF OCEAN LINERS; BUSINESS POOR

[Chicago Tribune Press Service.]

LONDON, June 12.—The unprecedented slump in the trans-Atlantic steamship passenger business has caused the great shipping companies to make drastic cancellations in their sailing schedules. Already nearly 40 voyages of some of the world's largest liners have been canceled. Usually at this time of the year liners are filled with passengers. The situation is unprecedented in the annals of the Atlantic shipping industry.

Most liners carry but a few more passengers than in the winter season.

Vessels arrived in Southampton recently with less than half the accommodations originally booked but ...

Inquiries today revealed that "express" services, ... Southampton by the White Star, Cunard lines will be affected, ... other principal ship companies, including the Canadian Pacific, United States Lines, the Holland American, the North German Lloyd and the Compagnie Generale Transatlantique, will also amend their sailing schedules.

DROP WORK FEARS END.

Walter Stillman, 70 years old, 1622 W. Madison street, was dismissed yesterday by Judge Francis Borrelli. Morris, 60 years old, who accused Stillman of ... his last $913 on the false promise of ... him work, has returned to his home ... Mena, Ark.

CARSON PIRIE SCOTT & Co

"Iris" Chiffon Hosiery

She's Satisfied with Its Smartness and Value

$1.15

DO you know what it means to get this well-known "Iris" quality at this remarkably low price? Consider the fine points they have to boast about—45-gauge quality silk chiffon, sheer and clear with picot tops, narrow French heel, and reinforced at the toe, heel, and sole for greater service.

First Floor.

A PRICE CUT that's GENUINE and GENEROUS

OUR ENTIRE STOCK OF

$50

HART SCHAFFNER & MARX

TWO-TROUSER SUITS

$39.50

The original price tag on every garment remains unchanged. Pick out any one marked $50, pay only $39.50

At $50 these suits are leading values of the new low price level; at $39.50, the difference of $10.50 is a clear cash saving

BASKIN

State Street just north of Adams — Cor of Clark and Washington

336 N Michigan — 63rd Street at Maryland (Open evenings) — Cor of Lake and Marion, Oak Park

The Sale Is Still In Full Swing

Smart Shoes

New Summer Styles At One Low Price

$7.90

It's not surprising when you consider finding the newest fashions in every type of summer shoe—pumps, straps, sandals, and oxfords at this exceptional price. Note the new details—cut-outs, underlays, pipings, fine embroidery—and fashionable materials, kid, morocco, patent, ducklin, and buck.

Third Floor

final clearance

fur-trimmed and plain-tailored Shayne

coats

prices are now at their lowest point

John T. Shayne

MICHIGAN at RANDOLPH

A week's TOUR to the BLACK HILLS SOUTH DAKOTA

The Ideal Low Cost VACATION

NEVER a vacation like this. A week's tour to the picturesque Black Hills at a cost amazingly low. $103.75 covers everything—rail tickets, Pullman and hotel accommodations, meals, motor bus trips, etc.

The Black Hills offer you fantastic rock formations, rugged canyons, tortuous mountain trails, miles of trout streams, forests of spruce and pine, mosquito-free, invigorating air.

You'll see the gigantic likenesses of our country's Great being carved in solid rock . . . bathe in the health-giving waters of the Springs . . . visit historic places rich in Western romance.

Per descriptive folder and complete itinerary apply

CITY TICKET OFFICE
140 S. Clark St.
Phone Dearborn 2121
Madison St. Station
Madison and Canal Sts.
Passenger Information
Phone Dearborn 2060

CHICAGO & NORTH WESTERN RAILWAY

NAVY IS GAG BY HOOVER O ECONOMY

White House to Talking, Adams

[Chicago Tribune Press Service.]

Washington, D. C., June ... cial.]—One of the most strin... ever placed on the navy d... by any executive has been ... effect by President Hoover ... tion with the current econ... gram.

All naval officials, includi... tary of the Navy Adams, ... under strict orders not to di... features of the Hoover plan ... ailing the activities of the ... partment during the com... year beginning July 1.

Cuts in Marine Stren...

Secretary Adams today ha... response for all questions ... on the navy's plans for sa... 000,000 plus during the ne... This was that the White H... given strict instructions th... was to be no publicity give... the navy department regar... economy program. The Whi... Mr. Adams said, has advise... will give out all information to ... public.

Notwithstanding the secrec... it has been developed that th... program calls for cuts in na... tion, a reduction in marine ... cuts in civilian personnel, a... tailment of the training ac... the fleet, possibly the decom... ing of a number of naval ve... cluding the battleship Wyom... savings in fuel oil made by ... all ships travel at the most ec... speeds whenever possible.

Abandon Plans for 45 Pl...

Forty-five patrol airplanes ... ated for by congress last year ... at Coco Solo and Pearl Har... be trimmed from the navy's ... plans as an economy move. ... doning these ships the navy ... in first building costs, in pers... handle them, and administra... a result naval personnel will ... duced in number. No cut in t... ber of planes actually with t... is to be made, so far as is ... now. The naval cuts hits pl... tended for land stations at ... possessions.

By cutting the number of pl... tended for these places the P... took a step highly pleasing ... army, for this branch of the ... defense service long has conten... navy has no right to have lan... aircraft.

"PRESIDENTIAL BEES DISTURB AT WHITE HO...

Washington, D. C., June 12. ... "Presidential bees" came to li... day in such numbers as Wash... accustomed as it is to the ... found quite unusual.

Incidentally, they almost ga... members of the young Repu... convention an unexpectedly ... welcome when the delegates ap... at the White House to meet the ... dent.

Just before the reception beg... White House gardeners felled ... hollow maple and disturbed a ... hive of bees within its trunk. ... delegates walked onto the south ... of the executive mansion, the ... swarmed in front of the portico.

Wild honey is to become a fa... dish on the presidential table, ... gardener was quick enough to ... container and gather up abo... gallons.

Arrested for Kissing W... in Public, Freed by J...

Evansville, Ind., June 12.—[Sp... Kissing your wife in public is no... orderly conduct, according to C... J. Eichel, city judge. Clyde ... was held on a disorderly co... charge by a policeman who saw ... kiss Mrs. Stone as she left hi... enter the place where she is ... ployed.

ROMANTIC HISTORY 'OLD GLORY' IS RETO... ON FLAG ANNIVERSA...

Washington, D. C., June 12.—... cial.]—Recalling that tomorrow ... the 154th anniversary of the ... tion of the Stars and Stripes a... official flag of the United States ... George Washington bicentennial ... mission today issued a statemen... ting forth famous first occasion... the flag's history.

According to the commission, ... flag's first display by the contin... army was on Aug. 3, 1777, at ... Stanix, N. Y., during an attac... the British. It was first carrie... battle by George Washington's tr... at Brandywine on Sept. 11, 1777. ... it was first saluted by the Britis... the surrender of Burgoyne at ... tion on Oct. 17, 1777.

"John Paul Jones," the state... states, "took the first naval salu... the Stars and Stripes on Feb. 14, ... when he sailed his ship Ranger ... the harbor of Quilbern, France. ... the same ship he forced the first s... ing of colors to our flag by the Br... ship Drake on April 24, 1778. ... ship Bedford carried the first A... ican flag into an English port on ... 5, 1783, and it was first carried arc... the world by the ship Columbia, ... ing from Boston in September, 17...

"It was first flown in battle in ... Pacific by the United States fri... Essex in 1813," the statement ... tinued. "The next year Francis S... Key wrote "The Star Spangled ... ner." In 1818 congress decreed ... henceforth a new star should be ad... on the admission of each new state ... the Union; but, before that, on Jan. ... 1794, after Vermont and Kentu... had been admitted to the Union, ... Stars and Stripes were increased ... fifteen. The 1818 congress redu... the stripes to thirteen and decreed ... new star for each new state, bring... the number of stars to twenty.

"On April 6, 1909, Admiral Pea... planted the first American flag at ... north pole. Within the last dec... Admiral Byrd has carried it to b... the poles."

NAVY IS GAGGED BY HOOVER ON HIS ECONOMY MOVE

White House to Do All Talking, Adams Told.

[Chicago Tribune Press Service.]

Washington, D. C., June 12.—[Special.]—One of the most stringent gags ever placed on the navy department by any executive has been put into effect by President Hoover in connection with the current economy program.

All naval officials, including Secretary of the Navy Adams, now are under strict orders not to disclose any features of the Hoover plans for curtailing the activities of the navy department during the coming fiscal year beginning July 1.

Cuts in Marine Strength.

Secretary Adams today had but one response for all questions touching on the navy's plans for saving $15,000,000 during the next year. This was that the White House had given strict instructions that there was to be no publicity given out at the navy department regarding the economy program. The White House, Mr. Adams said, has advised that it will give out all information to be made public.

Notwithstanding the secrecy orders, it has been developed that the Hoover program calls for cuts in naval aviation, a reduction in marine strength, cuts in civilian personnel, some curtailment of the training activity of the fleet, possibly the decommissioning of a number of naval vessels, including the battleship Wyoming, and economy in fuel oil made by having all ships travel at the most economical speeds whenever possible.

Abandon Plans for 45 Planes.

Forty-five patrol airplanes appropriated for by congress last year for use at Coco Solo and Pearl Harbor will be trimmed from the navy's building plans as an economy move. By abandoning those ships the navy will save on first building costs, in personnel to man them, and administration. As a result naval personnel will be reduced in number. No cut in the number of planes actually with the fleet is to be made, so far as is known now. The naval cuts hits planes intended for land stations at outlying possessions.

By cutting the number of planes intended for these places the President put a step highly pleasing to the army, for this branch of the national defense service long has contended the navy has no right to have land based aircraft.

"PRESIDENTIAL" BEES DISTURBED AT WHITE HOUSE

Washington, D. C., June 12.—(AP)—"Presidential bees" came to light today in such numbers as Washington, accustomed as it is to the species, least quite unusual.

Incidentally, they almost gave the members of the young Republican committee an unexpectedly warm welcome when the delegates appeared at the White House to meet the President.

Just before the reception began the White House gardeners felled a big hollow maple and disturbed a large hive of bees within its trunk. As the delegates walked onto the south lawn of the executive mansion, the bees swarmed in front of the portico.

Wild honey is to become a familiar dish on the presidential table, as one gardener was quick enough to get a container and gather up about 15 pounds.

Arrested for Kissing Wife in Public, Freed by Judge

Evansville, Ind., June 12.—[Special.] Kissing your wife in public is not disorderly conduct, according to Charles J. Bichel, city judge. Clyde Stone was held on a disorderly conduct charge by a policeman who saw him kiss Mrs. Stone as she left him to enter the place where she is employed.

ROMANTIC HISTORY OF 'OLD GLORY' IS RETOLD ON FLAG ANNIVERSARY

Washington, D. C., June 12.—[Special.]—Realizing that tomorrow will be the 154th anniversary of the adoption of the Stars and Stripes as the official flag of the United States, the George Washington bicentennial commission today issued a statement setting forth famous first occasions in the flag's history.

According to the commission, the flag's first display by the continental army was on Aug. 3, 1777, at Fort Stanwix, N. Y., during an attack by the British. It was first carried in battle by George Washington's troops at Brandywine on Sept. 11, 1777, and was first saluted by the British at the surrender of Burgoyne at Saratoga on Oct. 17, 1777.

"Maj. Paul Jones," the statement read, "took the first naval salute to the Stars and Stripes on Feb. 14, 1778, when he sailed his ship Ranger into the harbor of Quibern, France. In the same ship he forced the first striking of colors to our flag by the British at Dublin on April 24, 1778. The ship Bedford carried the first American flag into an English port on Feb. 2, 1781, and it was first carried around the world by the ship Columbia, sailing from Boston in September, 1787."

"It was first flown in battle in the navy by the United States frigate Essex in 1813," the statement continued. "The next year Francis Scott Key wrote 'The Star Spangled Banner.' In 1818 congress decreed that henceforth a new star should be added to the admission of each new state to the Union; but, before that, on Jan. 13, 1794, after Vermont and Kentucky had been admitted to the Union, the stars and stripes were increased to fifteen. The 1818 congress reduced the stripes to thirteen and decreed a new star for each new state, bringing the number of stars to twenty.

"On April 6, 1909, Admiral Pearty carried the first American flag at the north pole. Within the last decade General Byrd has carried it to both the poles."

MANDEL BROTHERS

a store of youth • a store of fashion • a store of moderate price*

*Copyrighted

If You're Wise, as Well as Smart, You'll Take Advantage of Our Saturday Thrift Events to

Get Your Summer Wardrobe at Mandel's

Genuine Alligator—Smartest BROWN Accent on

White Buckskin Shoes

Pumps . . oxfords, 2 Summer shoes that have taken fashionable Chicagoans by storm! Because they've learned that buckskin adds as much chic to a town ensemble as it does to a spectator sports costume!

$8.50

With Brown or Black Calf, Too, $8.50

Mandel's Shoes—Fifth Floor—State.

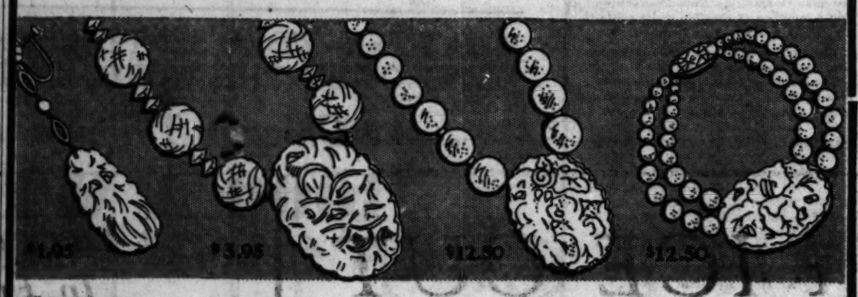

Carved! REAL Stones

Necklaces! Chokers in pendant styles of rose and amethyst quartz, carnelian—many combined with jade and chalcedony. They're lovely gifts and inexpensive, at just $3.95

Earrings to Match for $1.95

Jade! Turquoise! Russian Lapis! In hand carved pendant styles, also 30-inch and double strand necklaces and bracelets. You'll marvel that jewelry like this CAN be so very low priced! $12.50

Earrings to Match for $5

Mandel's Jewelry—First Floor—Wabash.

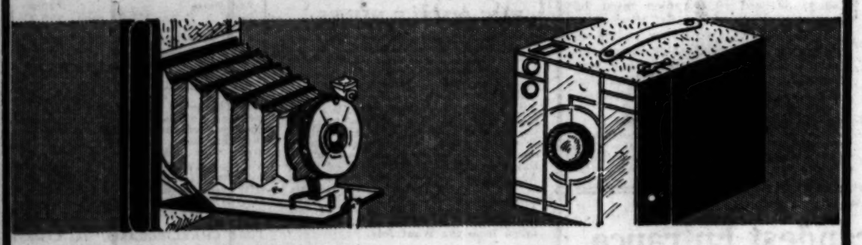

New! Kodaks at Mandel's

We've a new section where you can find everything from the tiniest Eastman cameras to large folding kodaks! And where your films will be developed and printed in 24 hours!

Cameras and Kodaks Priced from $1 to $15

Mandel's—First Floor—Wabash.

At ½ the Price of a Year Ago!

Sheer! 45-Gauge CHIFFON HOSE

$1

Lovely wispy things (with picot tops, narrow heels) that you'll want dozens of in your Summer wardrobe! Choose them in off-whites, beiges—the popular colors to wear with any Summer costume!

Service Weight with Picot Tops, $1

Mandel's Hosiery—First Floor—State.

Unusual! A Hat of

Imported Felt

$3.95

Softest, supplest felt . . . the kind that makes a flattering sun shield and at the same time has a positively soothing effect upon the back of the neck. Grand with satin! White and colors.

Mandel's Hats—Fifth Floor—State.

Everyone's Raving About

SATIN for Spectator Sports!

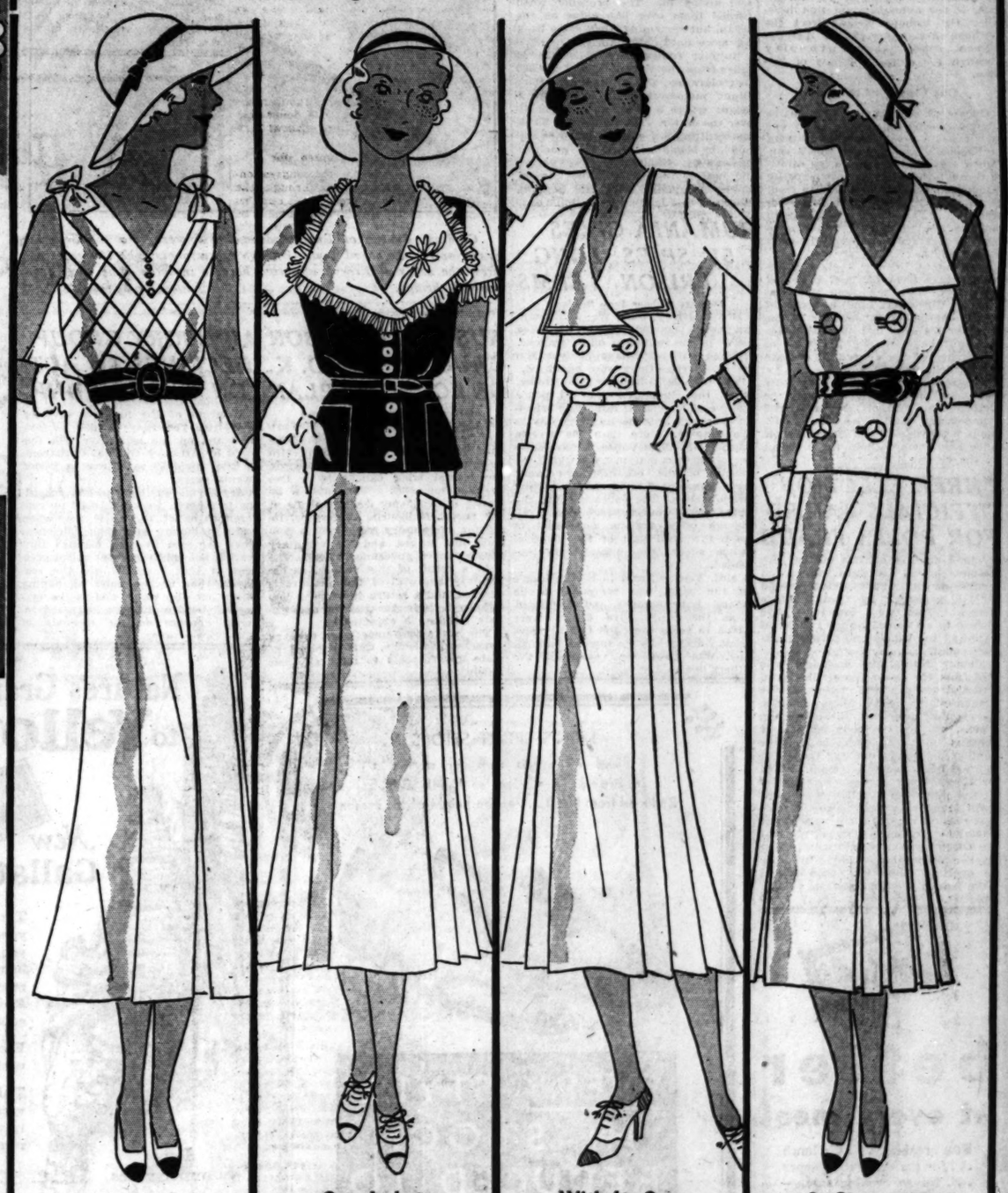

With Bows and Tucks!

$10.75

The first one of the group has a tucked top . . . and contrast in the form of belt and buttons. White, colors. Sizes 14-40.

Mandel's Tailored Dress Shop—Fourth Floor—Wabash.

Or a Jacket of Velveteen!

$16.75

Juniors like this one, because it combines a jacket with a double breasted frock. White, with black, brown. Sizes 11-15.

Mandel's Junior Shop—Fourth Floor—State.

With Its Own Satin Jacket!

$17.50

A satin jacket frock . . . perfect combination of smartness and practicality! All white, or with pastel jacket. Sizes 14-20.

Mandel's Moderately Priced Shop—Fourth Floor—Wabash.

Or Contrasting Patent Belt!

$19.75

We had to reorder this one . . . because so many people wanted it. Don't you love the bone buttons? White and colors. Sizes 12-20. . . . . .

Mandel's Misses' Shop—Fourth Floor—State.

POPE REPLIES TO FASCIST REGRETS OVER INCIDENTS

Report Pontiff Accepts Peace Overture.

BY DAVID DARRAH.
[Chicago Tribune Press Service.]

ROME, June 12.—The flames of the quarrel between the Fascist government and the holy see over the alleged political activities of the Catholic Action society had died down to such an extent today—nineteen days after they flared up—that the government announced that so far as it is concerned the whole business is settled.

DINO GRANDI. [Harris & Ewing Photo.]

In Vatican circles, too, it was allowed to become known that the squabble is considered ended, and that the reply of Pope Pius XI to the last Italian note, which expressed regrets for the violence against the church, will be in the Fascist government's hands by Monday. The pope's reply was handed today to Borgoncini Duca, papal nuncia to ome, with instructions to deliver it to Dino Grandi, Italian foreign minister. While the contents of the note were not made public, it was reported to be conciliatory.

Hope to Renew Processions.

Some further notes may be entailed in the ultimate clarification of interpretation of article 43 of the Lateran treaty, which both sides claim the other violated, but it is confidently expected that there will be no remaining obstacles to proceeding with the festivities scheduled for June 21 in celebration of the anniversary of St. Anthony of Padua, which is an important event in Catholic Italy, and which will be marred if the pope's interdiction on public processions remains in effect until then.

The Fascists appeared to think tonight that their whole objective had been won with last night's publication in Osservatore Romano, Vatican organ, of the announcement that hereafter the bishops would direct the Catholic Action association directly, without passing their authority through the diocesan juntas of laymen.

One Chance of Friction.

One point on which there remains the possibility of friction, and one which has caused much resentment in Fascist circles, is the pope's continued appeal to the world, as attested through the telegrams of sympathy which have come to the Vatican from all parts of the world. This is considered by the Fascists as an attempt to mobilize foreign opinion to influence what is regarded as a purely internal Italian affair.

Osservatore Romano tonight printed messages from Cardinal Hayes of New York and Archbishop MacNicholas of Cincinnati, and a score of others expressing condolences to the pope for his grief and admiration for the fight he is waging in behalf of the rights of the church to educate the Catholic youth.

It was announced today that there had been manifestations among the Catholics at Afragola, Nicastro, and Campobasso against the ban on religious processions and that the people have held them without the presence of the clergy.

Town Where She Was Burned Honors Joan of Arc

Part of the pageant which celebrated the 500th anniversary of the death of French saint and heroine in Rouen. The figure in the foreground represents King Charles VII., who was crowned through the efforts of Joan, but deserted her when the English were about to burn her, entering Rouen.

3 FLYERS ESCAPE BEING SUCKED INTO HOT CRATER

CHIGNIK, Alaska, June 12.—(AP)—Man for the first time has flown over the crater of Aniakchak volcano on the south shore of the Alaska peninsula, but only after a battle against the suction of air towards the hot crater, 21 miles in circumference. The suction pulled the airplane toward the pit and only a sudden dive away from the gaseous mouth saved the ship from plunging into the hole.

A plane piloted by Harry Blunt, with Al Monsen, mechanic, and carrying the Rev. Bernard J. Hubbard of Santa Clara, Cal., the "glacier priest," soared over the world's largest active crater yesterday, taking off from Chignik bay. Sailing over some crags, several huge eagles attacked the plane, Father Hubbard reported, sneaking from behind on a short turn and diving in. The propeller wash turned them over like chips on the ocean, but screaming, they came back for more until outdistanced.

Sulphur fumes were noticeable 40 miles from the volcano and at a 6,000 foot elevation, the priest said. Pilot Blunt maneuvered the plane to a height where a dash could be made over the crater. The crater was black and emitting hot gasses. Then as the cold air began to suck the machine downwards, Blunt dove away from the crater, roared into the canyon of the Aniakchak river and brought the plane to a landing on Kujulik bay.

RUMANIA GIVES 51 SPIES LONG PRISON TERMS

[Chicago Tribune Press Service.]

BUCHAREST, June 12.—A Rumanian court martial tonight imposed heavy prison sentences on 51 persons, charged with espionage against Rumania. Seven others were acquitted.

The case dates back to last October, when the Rumanian political police discovered a gigantic espionage organization, with branches in every city in the country. More than 100 arrests were made. The police discovered a secret wireless station from which the results of the organization's work were transmitted to Vienna, their chief headquarters. The police believed the spies were working for Russia, although other nations were said to have furnished part of the plentiful funds which the organization possessed.

Maj. Versaru, said to be the leader of the band, was sentenced to 20 years' imprisonment and dismissed from the army. Five others were given 15 years each and two 12 years each. Jenny Lohr, famous woman spy, was given ten years and the others one to five years.

Cardinal Bourne of England throwing flowers into the Seine in reparation for the act of Joan's English executioners, who 500 years ago threw the ashes of French martyred heroine into the same river from Mathilde bridge. [Associated Press Photo.]

AUSTRALIA LABOR CAUCUS PUTS O. K. ON ECONOMY PLAN

[Chicago Tribune Press Service.]

CANBERRA, Australia.—Prime Minister Scullin and Edward G. Theodore, treasurer of the commonwealth government, were victorious today in the federal labor caucus by a two to one majority. The caucus indorsed the economy decision made at the recent Melbourne conference, involving compulsory reductions in pensions and wages, and the voluntary conversion of government bonds.

As a result of this victory, parliamentary approval of the measure is assured, and a return to sounder conditions, both in government and private finance, is expected.

The banks have undertaken to carry government deficits, thus enabling the state governments to meet all their liabilities.

ADVISORY GROUP DECLINES TO ACT ON TAX FUNDING

Members of the mayor's advisory committee yesterday decided to take no stand on the legislative bill, fostered by Attorney General Carlstrom, to fund the 1930 taxes over a period twenty years.

Arguments against the bill, according to reports, were advanced by representatives of the Civic federation and the bureau of public efficiency. They are said to have claimed that the bill not only would set a bad precedent in that it would get the taxpayers' out of the habit of paying taxes, but also would add to the taxpayers' burden through increased interest charges on the estimate of $250,000,000 taxes.

DOUMER TO TAKE PRESIDENT'S SEAT IN FRANCE TODAY

Delicate Affairs of State Face New Head.

PARIS, June 12.—(AP)—The massive plaque of the grand master of the Legion of Honor, together with its broad scarf of red, will be affixed to the bosom of Paul Doumer tomorrow—and from that moment he will be the thirteenth head of a French republican government that faces many problems.

PAUL DOUMER. [Acme Photo.]

Immediately after the ceremony of inauguration, which will take place in the Elysee palace, Gaston Doumergue, newly married retiring president of France, who has headed the state for seven years, will catch a train for the quiet city of Toulouse, near which he and his bride have prepared their home. M. Doumergue will leave many delicate matters in the hands of his successor.

He will leave also Pierre Laval, who will continue as premier.

Will Ask Cabinet to Stay.

In accordance with precedent, Premier Laval's cabinet will present its collective resignation in order that the new president may be free to ask some one else to form a new ministry. However, President Elect Doumer already has indicated that Laval and his ministry will be asked to continue at their posts.

The first pressing problem M. Doumer and M. Laval must consider is the naval construction program, for which they must attempt to obtain an appropriation from parliament. This construction program takes in a battle cruiser of 23,333 tons, designed to outclass Germany's New Deutschland, and a number of smaller swift craft to guard France's colonial empire.

The nation has been made more empire conscious than ever by the current colonial exposition in Paris, which is an object lesson in the potentialities of the overseas domain.

The Laval cabinet, with the new lease on life it will obtain under the new government, also will be charged with the duty of carrying on vigorously the naval negotiations in Italy in the hope that the accords signed March 1 may be made workable. The general political relations between France and Italy now are considered good.

War Debt Problem Looms.

The reparations problem also faces the incoming government—and for France that means resistance against all attempts, either by former foes or former allies, to reduce the nation's share of payments under the Young plan.

The age old problem of France's relations with Germany will crop up again, especially in reference to the proposed Austro-German customs union, of which the French view is extremely skeptical. It is predicted, however, that the nation will strive for better relations with Germany.

Mennonites Ban Radios as Sin Against Church

KITCHENER, Ont., June 12.—(AP)—The Amish Mennonite conference of Ontario, concluding its convention today, decreed that radios must be banned from all Amish Mennonite homes. The sect classifies radios as musical instruments, which have been forbidden by the church since it was founded. The penalty for violation of the regulation is excommunication.

COLLECTOR ROBBED OF $275.

Two men disguised by smoked glasses held up Frank Langrick, collector for the White Tower company, in one of the company's luncherooms at 76 West Grand avenue yesterday and took $275 from him.

PROVIDE JOINT VOTE FOR HEAD OF CRIME COURT

The judges of the Superior court yesterday approved a resolution which provides for the election of the chief justice of the Criminal court at a joint meeting of the judges of the Superior and Circuit courts. It has been the policy for the Superior court justices to elect the chief justice of the Criminal court one year and the Circuit court justices to hold the election the next year.

The resolution passed yesterday pointed out that the Superior court usually supplies two-thirds of the judges sitting on the Criminal court bench and that therefore it should have more authority in deciding who shall be the chief justice. The effect of the resolution will be to give the Superior court judges control of the election since they outnumber the Circuit court judges 22 to 14.

The election will be held next Friday. Judges Philip J. Finnegan, Michael Feinberg and Harry M. Fisher, all of the Circuit court, are candidates for the chief justiceship. Some of the judges, it has been reported, are in favor of giving Chief Justice John P. McGoorty, who was elected from the superior bench, a second successive term.

The contest for the chief justiceship is spirited. The post is considered an important one politically.

EX-MARINE FINDS LIFE TOO QUIET HERE; HE'S FINED

Adam Prushinski, 22 years old, 2143 North Oakley avenue, an ex-marine, returned to Chicago not long ago after several years of service in the orient. Among other souvenirs that he brought from China was a large quantity of fancy yellow, red and green firecrackers which he promptly set off in Holstein park to celebrate.

"It was too quiet around here," Adams told Judge Alfred O. Erickson in Shakespeare avenue court yesterday when he was arraigned on a charge of disorderly conduct by Charles Featherly, manager of the park. "Besides," added Adam, "the Fourth of July is next month."

The judge fined Prushinski two dollars.

JUDGE ASSAILS USE OF TRIALS AS ENTERTAINMENT

Asks Press to Tone Down Sensational Reports.

BY JOHN STEELE.
[Chicago Tribune Press Service.]

LONDON, June 12. — In charging the grand jury at the Cornwall assizes at Bodmin, which is considering three criminal cases, Justice Roche today made a plea to the public not to regard murder trials as spectacles or entertainment and he asked the press to refrain from spreading sensational reports which were likely to influence justice.

Difficulties have arisen elsewhere owing to the newspaper reports, the judge said, pointing out that publicity was having an increasingly bad effect on juries. He also cautioned his audience against any manifestations while in the courtroom.

Refers to Murder Case.

One of today's cases was a double murder charge against Mrs. Sarah Annie Hearn, who was held in a sensational poisoning plot. The others involved a youth charged with murdering an old woman, and a person charged with attempted murder.

Referring to the Hearn trial, Justice Roche said:

"It is of supreme importance that public interest does not lead to interference with the quiet investigation of the matter on hand and that it does not bias the decision of the jury. The task of the press is not altogether easy owing to the impossibility of publishing a verbatim report and the difficulty of compression.

"Trial Not Entertainment."

"But a solution to this difficulty, and to all similar difficulties, is to bear the principle in mind that the reports of a judicial investigation are not a spectacle or entertainment. They are trials by court and jury, and nothing must be done to influence a decision.

AMELIA EARHART IS UNHURT WHEN HER AUTOGYRO CRASHES

Abilene, Tex., June 12.—[Special.]—Mrs. Amelia Earhart Putnam who is attempting a cross country autogyro flight cracked up here today. Her machine failed to develop sufficient momentum on the takeoff and crashed into a field of parked automobiles near the Abilene airport hangars. The aviatrix escaped uninjured, but her craft was greatly damaged.

Two automobiles were also damaged but a survey showed that none of their occupants was injured. Miss Earhart climbed out of her disabled machine and walked away, apparently little excited over the accident. The damage to the autogiro was said to be "considerable" but just how extensive the repairs needed before the flight can be resumed could not immediately be determined.

Mrs. Putnam, who was the first woman to cross the Atlantic in an airplane, told mechanics that she had control of her "flying windmill" at all times but that she couldn't develop enough "lift" to clear the automobiles. When she realized her plight she tried to set her machine down in a cleared space among the cars but struck two of them in the air.

whether it is done by means of a report, head lines, which are very often to be misleading, or by writing any description or other matter calculated to affect a proper and orderly trial.

Mrs. Hearn is accused of poisoning her sister, Miss Everard, and Mrs. Alice Thomas, the wife of a neighboring farmer.

Nonunion Concern Voted County Printing Contract

The public service committee of the county board yesterday voted to award the contract for the printing of the 1930 personal property assessment lists to the Magill-Weinsheimer Co. on its low bid of $5,860. Commissioner Mary McEnerney, an official of a labor union, sought to have the contract awarded to the Chicago Printers, a union concern, which submitted a bid of $8,690, nearly $3,000 higher than the low bid. The Magill-Weinsheimer Co., which is an open shop, proposes to print the lists by the planographing method.

Do you like Treasure Hunts?

WHAT TEN-WORD SENTENCE CAN YOU MAKE USING ONLY THE WORDS IN TODAY'S ADS?

the Chicago Tribune will pay

$1000 A WEEK IN CASH PRIZES

for the Best ORIGINAL "GOOD TIME CHARLIEGRAMS"

WHAT sentence of exactly ten words can you make up, using only the words which appear in advertisements in today's Chicago Tribune?

Ten little words — that's all you need to make up a Good Time Charliegram. Just pick the words out of any ads in today's Tribune except the Want Ads. Put them all together and they may spell one of the big cash prizes which the Tribune is paying!

Try it. It's loads of fun—just like a treasure hunt. Read the simple rules and start looking through the ads for the words now.

THE SIMPLE RULES:

1. The Chicago Tribune will pay $1,000.00 a week in cash prizes to the persons who send in the best and neatest complete sets of seven (7) original Good Time Charliegrams in accordance with these rules.

2. A Good Time Charliegram is a sentence of exactly ten words which conveys a timely message of good cheer or sound advice. The sentence must be made up of words taken from advertisements EXCEPT Classified or Want Ads, published in a single day's issue of the Chicago Tribune. To indicate where you get each word, simply write down the name of the advertiser following the word. Words are NOT to be taken from the Want Ads.

3. Not more than one word shall be taken from the advertising of any one store, company, or individual. If an advertiser has more than one advertisement in the same issue of the Tribune, only one word from such advertisements may be used in the same Good Time Charliegram. The same word may be used more than once, provided that it is taken from a different advertiser every time it is used.

4. The prizes for each week are as follows:

1st Prize	$250.00
2nd Prize	100.00
Next 2 Prizes $50.00 each	100.00
Next 4 Prizes $25.00 each	100.00
Next 25 Prizes $10.00 each	250.00
Next 40 Prizes $ 5.00 each	200.00
73 weekly prizes totaling	$1,000.00

5. This offer is open to every one—men and women, boys and girls—except employes of the Chicago Tribune and their families. You pay nothing. Just prove your skill.

6. Good Time Charliegrams are to be submitted in complete sets only. DO NOT send in each day's entry separately. Hold all Good Time Charliegrams until you have the complete set of seven (7). Then send them to "GOOD TIME CHARLIEGRAMS," the Chicago Tribune, Tribune Tower, Chicago, Ill. All entries in the Third Series must be received in the Tribune office before 5 P. M. on Wednesday, June 17, 1931.

7. Contestants may submit as many sets of Good Time Charliegrams as they wish, but no contestant will be entitled to more than one prize.

8. You need NOT buy the Chicago Tribune. You may use the handy blank supplied each day in the Tribune or you may submit your entry on a separate sheet of paper. The Tribune will be examined at any of its offices or at public libraries free of charge.

9. The judges will be appointed by the Chicago Tribune. Their decision will be final. In case of ties, duplicate awards will be made to each tying contestant.

A New Series Starts in Tomorrow's

Chicago Tribune

THE WORLD'S GREATEST NEWSPAPER

(Copyright: 1931: By The Chicago Tribune)

Average Net Paid Circulation, May, 1931: Daily, in excess of 720,000; Sunday, more than 1,010,000.

You may use this handy blank if you wish

GOOD TIME CHARLIEGRAM No. 7 (Third Series)

The Good Time Charliegram which I have made up from words appearing in advertisements in today's Chicago Tribune is as follows:

(Write your original Good Time Charliegram on this line.)

Below I have listed each word separately, giving the name of the advertiser from whose advertisement each word was taken.

WORD	NAME OF ADVERTISER (Write in below the names of the advertisers from whose ads each word was taken)
1.	
2.	
3.	
4.	
5.	
6.	
7.	
8.	
9.	
10.	

(Fill in and mail as directed in Rule No. 6 above)

Name .....

Address .....

City ..... State .....

MEN'S SPORT SHOES
and 75 other summer styles
included in Cutler's JUNE SALE
Reduced from $5.50 . . . at the height of the season

EVERY STYLE IN STOCK REDUCED TO
$4.85 and $5.25

CUTLER'S
111 SOUTH STATE STREET
AND 5 COMMUNITY STORES

BETTER BRAN FLAKES

better at every meal

For breakfast . . . for lunch . . . for the children's supper . . . for an evening snack—enjoy Kellogg's PEP Bran Flakes, the better bran flakes.

There's health in every bowlful. Whole wheat for nourishment and extra bran to be mildly laxative.

At your grocer's in the red-and-green package. Made by Kellogg in Battle Creek.

Kellogg's PEP BRAN FLAKES

Nature's Grandest Entrance to Yellowstone Park

CHICAGO MILWAUKEE ST. PAUL & PACIFIC

New Gallatin Gateway

Thru colorful Rocky Mountain canyons, over historic pioneer trails you motor 170 extra miles, from luxurious Gallatin Gateway Inn, reached only by The Milwaukee Road's *electrified*, scenically supreme trail. No extra cost.

Escorted all-expense tours, if you wish. Just like a big house party.

This year you need a thrilling vacation more than ever. Let our travel specialists help you plan a memory-making, money-saving trip.

Chicago Ticket Office
50 South Clark Street (at Monroe)
Phone Central 7600
B. J. Schilling, General Agent

Low Summer Fares
•
Yellowstone Park
(Gallatin Gateway)
from Chicago and return
$59.35
4½-day all-expense Park Tour, at hotels, $54; at camps, $45.

2218

The MILWAUKEE ROAD
ELECTRIFIED OVER THE ROCKIES TO THE SEA

CITY TO OPPOSE INJUNCTION ON TRANSIT FUND

Claim Writ Would Peril Work Already Done.

Contending that complete stoppage of expenditure from the transit fund for subway investigations would nullify much work already accomplished, attorneys for the city will ask Judge William J. Lindsay in the Superior court today to hold up the injunction which he has indicated he will issue against such expenditures.

W. J. LINDSAY. (TRIBUNE Photo.)

Corporation Counsel Sexton and Walter L. Fisher, city transit attorney, will urge that issuance of the temporary injunction be delayed until a survey determines what further reductions may be made in the staff of the subway branch of the board of local improvements.

Staff Cut Two-Thirds.

The survey will be carried out by the two attorneys. President Lindheimer of the board of local improvements and Commissioner of Public Works Sprague. They conferred yesterday with Mayor Cermak and James Simpson, chairman of the Chicago Plan commission.

"It was pointed out," the mayor said, "that there are some things that must be carried on or all the work up to the present time will be nullified. We have already cut the staff two-thirds, and there may be a few more employes that can be eliminated.

Decision Due Today.

Judge Lindsay indicated a week ago that he would issue the temporary injunction today, at the request of Attorney Stephen A. Foster, representing two taxpayers. The court delayed action a week to permit the corporation counsel to be heard.

Attorney Foster asked a bar on expenditures from the transit fund on the grounds that the legality of the transit ordinance, under which the expenditures are being made, is still to be approved by the courts.

CALLS VERMONT LAX IN FIGHTING FOR U. S. LIBERTY

Boston, Mass., June 12.—(AP)—Vermont withheld any alliance with the 13 original colonies in the war with England until it was sure which was to be the victor, Jenny Waldron told a master in federal court today. Waldron, a former attorney general of New Hampshire, is presenting his state's case in a boundary dispute with Vermont.

Waldron quoted historians with a view to showing that the state also tried to avoid association with the colonies after the revolution if it could be "decently avoided," so as to remain free from the payment of debts incurred in the war by the colonies.

The New Hampshire counsel read a document purporting to show that Vermont's patriotism during the revolution was wholly local and that the state itself took no war risks until it was sure who was going to win the war. He said the state prospered and increased while the other states fought the war.

Waldron also read a report made by British agents to their commander at the time Vermont was negotiating with Great Britain during the revolution. These agents reported that Vermont planned to prevent invasion by either the colonies or Great Britain and to string out negotiations until such a time as it could be satisfied who the victor was to be. The agents reported that those favoring the colonies in Vermont dared not admit their beliefs in public.

United States Senator Warren R. Austin, special counsel for Vermont, in his arguments had contended that Vermont did the colonies a great favor by carrying on negotiations with Great Britain with the sole intent of aiding the colonists by holding off an invasion from Canada.

BOY RIDES ON TOP OF 'L'; KNOCKED OFF; WILL LIVE

(Pictures on back page.)

Raymond Orthman, the youth who was brushed from the top of a Ravenswood elevated train into a yard at 3616 Southport avenue early yesterday, was not hurt seriously, physicians said last night. Orthman, who lives at 1159 Marianna street, started on a hobo trip with his chum, John Cushing, 3859 North Marshfield avenue. Just for a lark they climbed to the top of the Southport avenue station structure and when a train came along they dropped onto the roof. After a short ride Orthman was knocked from his place by the overhanging branches of a tree. Cushing got off at the next station, found his companion, and took him to Alexian Brothers hospital.

THE WAY TO STOP (180) SUMMER COLDS and attendant headaches and body pains. Take Quinine combined with a gentle laxative as in Grove's. LAXATIVE BROMO QUININE Signature E. W. Grove

SAVES LIVES

William Boyd, movie star, who with his yacht rescued men who had been forced to leave burning cabin boat in Catalina channel.

WIFE OF JUDGE HURT IN CRASH ON NORTH SHORE

Mrs. Helen Williams, 31 years old, wife of Judge Noland Williams of Dallas, Tex., was seriously injured yesterday when the automobile in which she and her husband were driving crashed into the rear of another car at Hibbard road and Lake avenue, Wilmette. At the Evanston hospital, where they were taken, it was said that Mrs. Williams was suffering from a concussion of the brain.

The Williams had been visiting in Kenilworth and were en route to Detroit, Mich., when the accident happened. Their machine struck a car being driven by Mrs. T. H. Kramer, 2915 Leland avenue, when the latter stopped suddenly. Judge Williams received minor bruises.

Henry Simolton, 63 years old, colored, 5526 South Michigan avenue, died at the county hospital of injuries received Wednesday when he was struck by an automobile driven by Forrest Files, 4744 Evans avenue, at 55th street and Michigan avenue.

This death increased the Cook county motor toll since Jan. 1 to 502.

Betty Griffith, 12 years old, 4620 West 7th avenue, Gary, was killed when she was struck by a grocery truck driven by John Raimontahat at 5th avenue and Mathews street, Gary.

DR. L. O. HOWARD RECEIVES 1931 CAPPER AWARD

A committee of agricultural leaders headed by President F. D. Farrell of Kansas State Agricultural college, yesterday chose Dr. L. O. Howard of Washington, D. C., noted entomologist, as the recipient of the 1931 Capper award.

The award, made annually for distinguished service to American agriculture, provides a gold medal and $5,000. The committee announcing the award, which met yesterday at the Drake hotel, includes, besides Dr. Farrell, the following: Carl B. Gray, president Union Pacific system; Alexander Legge, president International Harvester company; H. A. Morgan, president University of Tennessee, and Walter T. Swingle, United States department of agriculture.

Dr. Howard served in the federal department of agriculture for fifty years, during 34 of which he was chief of the entomological bureau. He is credited with "organizing and developing the biological method of insect control which contributes millions of dollars annually in preventing losses to agriculture.

Dr. S. M. Babcock, University of Wisconsin, inventor of the butterfat testing method in common use, was last year's Capper award recipient.

WITHDRAW CASH FROM BANKS AND ROBBERS GET IT

Menacing him with a revolver, a bandit late last night held up Frank Caliendo in his vegetable and fruit store at 6807 Stony Island avenue and escaped with $1,600. Caliendo told police that $900 of the sum represented withdrawals from a bank. The remainder was an accumulation which he had not deposited.

Ole Olson, 4341 Ellis avenue, a carpenter, withdrew $600 yesterday from a neighborhood bank, fearing for the safety of his money. Pickpockets took it from him a few hours later on a Wabash avenue street car.

One Injured, 50 Escape in Explosion of Paint Tank

One man was slightly injured and 50 others were driven from the paint shop of the U. S. Gypsum company at Bloomingdale road and Kostner avenue yesterday when a paint tank exploded and fire followed. Stacey Black, 40 years old, 1008 North Clark street, was the injured man.

MYSTERY VEILS TAG DAY PLANS FOR TOMORROW

No Permit Given, City Officials Say.

Mystery surrounds the plans announced yesterday by five Jewish organizations in Chicago for a city wide tag day to be held tomorrow in behalf of the Jewish national fund for the purchase of land in Palestine.

From no source last night could it be learned where the groups had received permission to conduct a tag day. At the same time workers of the Chicago Junior Hadassah, Senior Hadassah, Volunteers of Zion, Junior Mizrachi, Young Israel and Avukah were going ahead making arrangements for tagging with headquarters in many sections of the city and in the loop.

Sure Arrangements Are Made.

"I am quite sure everything has been arranged," declared Mrs. Eli Baron, chairman of the tag day committee. "We have heard nothing to the contrary."

Ald. Sheldon W. Govier, chairman of the tag day sub-committee of the council finance committee, said that to his knowledge the tag day has not been authorized, as the city ordinance provides for four tag days and any allowed in excess of that number can only be on authority granted by the city council. These tag days organizations are the Poppy Day association, Chicago Children's Benefit league, Chicago Federation of Aged and Adult Charities, and the Chicago Federated Charities.

"If the law is violated tomorrow it will be done by the police department and no one else," Ald. Govier asserted. "There was no legislation sanctioning the tag day, and it is up to the police to enforce the ordinance."

Alcock Gets No Request.

Acting Commissioner Alcock said he had received no requests to issue a permit for the tag day. When asked what the police would do he said, "I suppose the police will stop them."

Mayor Cermak said he knew nothing of the proposed tag day.

Ald. Govier, in discussing the tag day, said:

"It isn't fair to impose so many tag days on the public. For years we have been fighting to reduce the number of tag days. This spring we thought he had succeeded when we got the veterans' groups to agree on a single day. If the rules are let down for one group, even though it may be worthy, a precedent is set that will undo all we have accomplished toward the protection of the public."

TWO POLICEMEN DISMISSED BY MERIT BOARD

Two patrolmen were dismissed from the police force yesterday by the civil service commission, and a third was fined 30 days' pay for leaving his post without permission.

Patrolman William B. Cashman of the Morgan Park station, one of those dismissed, had been suspended several times and dismissed twice before. He was reinstated once by the previous civil service commission, and again, on March 19 of this year, by court order.

Patrolman Cashman was suspended again on May 2, on the charge that he left his post of duty at a polling place in the election of April 7, and failed to return. It was on that charge that he was dismissed. Patrolman Albert Rosenquist of the traffic division was dismissed on a charge of intoxication.

Patrolman William J. Hanley of the Sheffield avenue station, was fined. He left his post on May 21 to go to the home of Mrs. M. Rowan, 536 Arthington street. He asserted that she had asked him to protect her from her husband, from whom she was separated.

BOY, 15, PLEADS NOT GUILTY IN POLICE SLAYING

Varner Corry, fifteen year old boy indicted for the murder of Policeman Edward B. Smith in the swimming pool of the John Marshall High school, pleaded not guilty to the charge when he was arraigned in Criminal court before Judge John P. McGoorty yesterday.

The boy appeared in court with 20 other prisoners. He was without necktie or coat and answered Judge McGoorty's questions in a low voice. He said he had an attorney and the court assigned the case to Judge Philip J. Finnegan.

Miss Jessie Binford, head of the Juvenile Protective association, requested the judge to assign the case to the Juvenile court for hearing. She said a number of club women had asked her to intercede in the boy's behalf. Judge McGoorty said that the law requires that the Corry boy be tried in Criminal court.

FINED FOR BEATING SISTER.

Victor Misek, 26 years old, 2560 Emerald avenue, was fined $25 yesterday in the Stockyards court by Judge Samuel H. Trude on the charge of beating his sister, Mary, 27 years old, a deaf-mute.

CONTRACTOR WINS IN APPEAL ON U. S. TAX FRAUD PENALTY

The Circuit Court of Appeals yesterday cleared John Griffiths, Chicago contractor, of charges of fraud in connection with his 1919 income tax statement and granted him a rehearing before the board of tax appeals.

In February, 1929, the board of tax appeals ordered Griffiths to pay $27,455.55 on an item of $87,926.63 in his 1919 income, plus a penalty of $18,727.73 for alleged fraud in failing to report this item. The board denied his request for a rehearing. Yesterday's decision struck out the penalty and gave Griffiths another chance to tell the board of tax appeals how the $87,926 appeared in his 1919 income.

The facts, according to Griffiths' attorneys, Payson Tinkoff, David C. Munson, and Fay W. Johnson, are these: In 1916 the directors of John Griffiths & Son Co., began furnishing personal surety bonds on construction projects and the Griffiths corporation paid the directors the premiums which the company would normally pay insurance companies for handling these bonds.

In four years, 1916 to 1919, inclusive, Griffiths' personal share in these premiums amounted to $87,926.63. He contends that he had instructed his secretary, who was taking care of his tax statement, to charge these premiums to his income year by year, but that in 1919 he found that this was being neglected through a misunderstanding. Then instead of prorating this income over four years, the secretary charged the entire $87,926.63 to Griffiths' 1919 income.

WEALTHY GIRL, MISSING 10 DAYS, PICKED UP HIKING

Slept One Night in Barn, Another on Steps.

South Bend, Ind., June 12.—[Special.]—Clad in a hiking outfit, Mary Elizabeth Wardwell, 24 years old, who was reported missing June 2, was found here this evening. She is the daughter of Addison F. Wardwell, retiring president of the Watertown National Bank of Watertown, N. Y.

The young woman was taken into custody on suspicion by detectives as she tried to "bum" a ride on the old Lincoln highway, leading into Gary. Her father was notified at the Hotel Gary in Gary. He reached here an hour later and left for home with his daughter soon afterward.

Left Home June 2.

Stories to police revealed that Miss Wardwell left Watertown on June 2 with George Reed, 18 years old, of Hobart, Ind., on a hiking trip. They became separated Saturday in Ashtabula, O., and she came on alone, sleeping one night in a barn, and another on a church step.

Meanwhile her father began a search. The trail covered New York state, Ohio, and Indiana. Yesterday Mr. Wardwell arrived in Gary and posted himself on the highway leading into Hobart. His information was that the girl would arrive at Hobart.

Miss Wardwell is socially prominent in the east. She was educated at Florence, Italy, and is an accomplished linguist. The Reed boy gave himself up to police in Buffalo, N. Y., tonight.

Reed Tells His Story.

Buffalo, N. Y., June 12.—(AP)—George Reed, 17 year old Brownsville youth, walked into police headquarters here tonight to give his version of the disappearance of Mary Elizabeth Wardwell of Watertown.

Reed said he had been traveling about the country a year or so. Two weeks ago he returned to his home in Brownsville, a Watertown suburb. He was walking along one of the main streets of Watertown, he said, when he encountered the banker's daughter. She suggested, so Reed told the police, that they take a trip to Panama or Mexico. He refused. Miss Wardwell left the next day without him, Reed declared, and the following day he started on another nomadic excursion.

From Watertown, Reed said, he went to Hobart, Ind., and back to Ashtabula, O., where, on Wednesday, he met Miss Wardwell by chance. The next day Mary Elizabeth left him, Reed declared. Reed said he wrote to Miss Wardwell's father, Addison F. Wardwell, and then came on to Buffalo.

Italian Banker Gets Five Years in Hatry Crash

MILAN, Italy, June 12.—(AP)—Giovanni Gialdini, Anglo-Italian banker, a partner in the Hatry companies which collapsed with huge financial losses in London in 1929, today was sentenced to five years and ten months imprisonment for fraud.

FRENCH STRIKERS DRIVE OFF POLICE IN 6 HOUR BATTLE

ROUBAIX, France, June 23.—(AP)—Police tonight engaged in a prolonged pitched battle with textile strike demonstrators, said to be led by communists, who had thrown up barricades in the populous Rue de Loghais. Charges by police and mounted gendarmes failed to dislodge the manifestants.

At a late hour the authorities abandoned until daylight all efforts to break down the barricades. The conflict then had lasted for more than six hours, during which time the strikers stoned the police continuously.

Dispatches from Lille, France, on June 2 said that more than 100,000 textile workers of the Roubaix-Tourcoing region were on strike because of reduction in wages. A general strike was feared after wages also were reduced in steel mills in that section. Empty textile factories were under guard in the region, but no previous serious disorders had been reported.

Dr. Loefer Found Guilty of Traffic in Narcotics

Dr. Wilhelm Loefer, physician and operator of a drug store at 1102 Leland avenue, was found guilty of violating the federal anti-narcotic law yesterday in a verdict returned by a jury in Federal Judge John P. Barnes' court. Dr. Loefer was prosecuted by Assistant United States Attorney Mary D. Bailey. He is liable to a maximum fine of $60,000 and a sentence of 60 years in the federal penitentiary on the eight counts on which he was convicted.

R. F. NEWHALL MADE TREASURER OF SOUTH PARKS

R. Frank Newhall, first vice president of the First National bank, which recently absorbed the Foreman State National bank and the Foreman Trust and Savings bank, was yesterday elected treasurer for the south park system at a special meeting of the commissioners.

Mr. Newhall succeeds Oscar G. Foreman, who was chairman of the executive board of the Foreman banks. Mr. Foreman, who had been treasurer for five years, proffered his resignation to the board Thursday. The Foreman banks held some of the park system's funds, which are now transferred to the vaults of the First National bank.

SENATE VOTES JAIL TERM FOR RECKLESS DRIVER

Springfield, Ill., June 12.—[Special.]—Amendments to the Garriott reckless driving law have been added in the senate on motion of Senator James J. Barbour [Rep., Evanston], who added a jail sentence and fine to the misdemeanor count already provided in the measure. The same provisions originally were in the bill but the house struck them by an amendment. The bill was advanced to third reading in the senate yesterday and will come up for passage next week. Imprisonment up to one year in jail and a fine not to exceed $1,000 are provided if a person driving recklessly injures a pedestrian.

DON'T be FOOLED

The SAXON

The BOULEVARD

Our Only Loop Store is at Washington & Dearborn

We moved to this location for two reasons. First—to save over $70,000 a year rent. It was the only thing we could do and continue to give the famous Foreman & Clark values. Second—because it is a more convenient location for our customers. So don't be fooled. Get the greatest clothing values of a lifetime at Foreman & Clark.

Many have borrowed our slogans, copied our ads, and imitated our store-fronts—but no one has ever duplicated our values. We've smashed the sham and pretense of false and unfair competition with solid merit, true service, and absolute satisfaction. Others may seek to reproduce Foreman & Clark methods in part—but never the whole. For instance, our fabrics from the finest mills are ten times tested before they are bought with exactly the same precision instruments used by the U. S. Government Bureau of Standards. What other clothier does that—no matter what his prices? From coat collar to trouser tip our clothing is tailored by the finest group of craftsmen in the land. The finished garments are shipped daily from Foreman & Clark owned, operated, and financed factories. This eliminates the outside grasping, greedy middleman's profits. It holds our retail margin to only 55c on any F & C garment you buy. There, in but a small part, are some of the many reasons why F & C quality can never be equalled at even double or often triple F & C PRE-WAR PRICES—why F & C STANDS ALONE, unique in its leadership of the entire clothing industry, maintaining its position by constant adherance to the highest of all ideals—PERFECTION and PUBLIC PROTECTION.

We're Back to Pre-War Prices

The TIPTON

$15 Guaranteed $25 Garment

$20 Guaranteed $30 Garment

Trade Upstairs and save $10

$25 Guaranteed $35 Garment

$35 Guaranteed $45 Garment

The MADISON

PANAMAS & LEGHORNS WORTH $5.00, at $3.50

Handsomely trimmed with full satin tips, rich silk ribbons in plain, jacquard or novelty patterns.

Milans and Sailor Straws. $3 Quality—$2.00

WHITE FLANNELS WORTH $7.50, at $5

We've never seen finer flannel trousers at $7.50.

These are $2.50 less.

Foreman & Clark

Our Only Loop Store

N. W. Cor. Washington and Dearborn

OPEN EVERY SATURDAY TILL 9 P. M.

Our Uptown Store—Cor. Wilson and Kenmore—Is Open Every Tuesday, Thursday and Saturday Till 9 P. M.

Grant's Art Galleries

Cordially Invites Its Patrons to View a

Superb Exhibition Today

Of a Magnificent Collection of

ART TREASURES

Of the 16th, 17th and 18th Centuries from the Estates of

The Baroness Bianca Remy of Turicque

The Marquise de Ristori, Nice, France

And Others

Tapestries, Bronzes, Ivory Miniatures, Silver and Crystal Pieces, Aubusson and Savonnerie Rugs, Desks, Commodes, Consoles, Etc.

To Be Sold at Auction

Monday and Tuesday, June 15th and 16th

Grant's Art Galleries

25 and 27 So. Wabash Ave.

State 6939 Catalogues on Request

Chicago Daily Tribune

THE WORLD'S GREATEST NEWSPAPER

FOUNDED JUNE 10, 1847

ENTERED AS SECOND CLASS MATTER JUNE 3, 1903, AT THE POSTOFFICE AT CHICAGO, ILL., UNDER ACT OF MARCH 3, 1879.

All unsolicited articles, manuscripts, letters and pictures sent to The Tribune are sent at the owner's risk, and The Tribune company expressly repudiates any liability or responsibility for their safe custody or return.

SATURDAY, JUNE 13, 1931.

THE TRIBUNE OFFICES.

CHICAGO—TRIBUNE SQUARE.
MILWAUKEE—TRUST COMPANY BUILDING.
NEW YORK—220 EAST 42D STREET.
WASHINGTON—815 ALBEE BUILDING.
BOSTON—718 CHAMBER OF COMMERCE BUILDING.
ATLANTA—1828 RHODES-HAVERTY BUILDING.
LONDON—125 FLEET STREET.
PARIS—1 RUE SCRIBE.
BERLIN—69 UNTER DEN LINDEN.
RIGA—ELIZABETES IELA 15/3.
ROME—GALLERIA COLONNA (SCALA A).
VIENNA—8 ROSENBURSENSTRASSE.
WARSAW—PLAC KRASINSKA 6.
GIBRALTAR—HOTEL CECIL.
PEIPING—GRAND HOTEL DES WAGON-LITS.
SHANGHAI—38 AVENUE EDWARD VII.
TOKIO—IMPERIAL HOTEL.
MEXICO CITY—HOTEL REGIS.
PANAMA CITY—HOTEL CENTRAL.
SPECIAL REPRESENTATION.
SAN FRANCISCO—820 KOHL BUILDING.

THE TRIBUNE'S PLATFORM FOR CHICAGOLAND

1. *Make Chicago the First City in the World.*
2. *Start the Subway.*
3. *Electrify the Railroads.*
4. *Abolish the Smoke Pall.*
5. *Separate Grades of Boulevards and of Through Streets.*
6. *End the Reign of Gangdom.*

"Give me but the liberty of the press and I will give to the minister a venal house of peers. I will give him a corrupt and servile commons. I will give him the full swing of the patronage of office. I will give him the whole host of ministerial influence. I will give him all the power that place can confer upon him, to purchase up submission and overcome resistance; and yet, armed with the liberty of the press, I will attack the mighty fabric of that mightier engine. I will shake down from its height corruption and bury it beneath the ruins of the abuses it was meant to shelter."

—Richard Brinsley Sheridan.

A LESSON IN DEMAGOGY.

For years after the passage of the Esch-Cummins transportation act professional railroad baiters, notably Brookhart of Iowa, charged that the act guaranteed the railroads 6 per cent on their allegedly inflated capitalization. Any one capable of reading the language of the law must have known this was false. Brookhart and his fellow critics undoubtedly knew it. Their assertion was challenged and its fallacy exposed repeatedly, time and again. But this did not stop it. It was supposed to be good "progressive" politics, and no doubt it was swallowed by thousands who did not trouble to read the law. There is no guaranty of earnings in the transportation act. There were provisions supposed to guide the interstate commerce commission in regulating ratemaking and for the distribution of returns, provided they exceeded 6 per cent. But these provisions were restraints upon profits and anything but a guaranty. The present condition of railroad revenue demonstrates that fact in a sensational manner. Because of the depression of business many railroads have had difficulty in getting revenue enough to meet the interest on their bonds, to say nothing of a return on their common stock. Where was the alleged guaranty while this was happening?

Of course, Brookhart and his friends have shut up on this falsehood. But it ought not to be forgotten by the public and especially by the gullible voters who swallowed it. It is a conclusive test of the reliability of these politicians as leaders of public thought and action. Deliberate falsification ought to retire them from public life. But the public has a short memory.

Meanwhile the people of the west who were so ready to swallow the guaranty myth as a sinister device of greedy corporations would do well to reflect upon the realities they now have before them. They will be wiser if they realize that when the earnings of any enterprise, even great enterprises like the railroads, are unduly limited during favorable times, either directly or by excess profits taxation, ruin is certain to be threatened and be hard, perhaps impossible to escape when hard times arrive, because no surplus has been built up against the bad years. The present plight of the railroads is one of the major factors in this depression and one of the important obstructions to our recovery. It is no victory for the farmer. On the contrary, it has contributed and is contributing to his difficulties as to that of every other class in the country directly or indirectly. There is perhaps nothing that would more widely and more promptly stimulate recovery than a resumption of expenditure by the railroads on upkeep, improvements, and legitimate developments. What prevents them is lack of the financial reserves which a short-sighted policy of restraint upon earnings and heavy taxation have brought about in a period of increasing competition from new agencies of transport and steadily rising costs.

This policy of restriction was the creation of a largely unreasoning hostility kept inflamed chiefly by politicians posing as the friends of the people. No one denies that evils had sprung up in railroad control and management and that restraints were necessary for the protection of the public interest. But government regulation was not permitted to stay within bounds and it has resulted in restrictions which have been injurious not merely to investors but to the public the railroads are expected to serve. This ought to be clear to any sensible mind at this time. There is no common sense in burning down the house to roast a pig. Selfish politicians, concerned only with getting votes to maintain themselves in office, have been chiefly responsible, through confusing and deceiving public opinion, for a condition which is hurtful to the whole country. The railroads are the backbone of the transportation system of the nation and should have the constant support of a constructive policy of regulation. They should be assisted to recover adequate financial resources and enabled to progress in efficiency under changing conditions. To advocate this is to be a friend of the people. To oppose it in the face of experience and fair judgment is to be their enemy.

THE DRIVER BILL.

The bill to require a license of the driver of an automobile makes slow, if any, headway in the legislature, and its chances of getting through at this session are regarded as slight. The sponsors of the bill think highly of it as a remedy for some of the many traffic conditions, but without much evidence. Theoretically, a person permitted to drive a car on the public highways should be of proved qualifications, but it is quite apparent that a test even if made scrupulously would not determine the probabilities of behavior which are decisive in the safety of the highways.

That the tests would be made scrupulously in our administration of highway laws is not to be believed. The chances are all that another administrative function would be added, with no results appreciably good. In the meanwhile another joss would be erected to the great American superstition that acts of the legislature can correct everything. It is only occasionally that an accident is caused by a driver so disqualified by physical or mental defects that he would have been detected as unfit in the tests for a license. Accidents are caused by the abuse of the roads by drivers expert enough to pass any tests. Conduct ranging from mischievous to criminal produces most of the avoidable accidents on the highways, and the persons responsible are entirely capable of considerate driving if they would restrain themselves.

The proposed license bill would set up additional machinery, with more prospect of abuse than correction. The theory that the driver of so powerful and potentially dangerous an engine as the modern automobile should be proved capable may be excellent. Like many other admirable theories, it lacks a footing in reality. There is more automobile law now than is honestly enforced, and in the familiar American way a large part of the enforcement is intended for graft and extortion.

DEDICATING THE HARDING TOMB.

President Hoover will appear in Marion, O., Tuesday to dedicate the costly memorial tomb of the late President Warren G. Harding. The ceremonies have waited for time to smooth out the disordered leaves in the cypress and to allow the palm to raise its head. The marble temple was raised on the plain of Marion, but has waited until some President would dedicate it to its purpose. President Coolidge's tenure slipped away and the ceremonies waited. President Hoover has been reserved and withdrawing, but has consented to do the final honors.

In its true meaning the ceremony is a solemn occasion, a dedication to certain weaknesses of the American republic in which Warren Harding had a more notable part than would have been expected for him, although all parts were congruous. Temperamentally, Mr. Harding was unqualified for the presidency at a moment when the republic was turning at once sentimental and puritanical even beyond its usual wont. He might have been president of France, but he had too much gusto for a nation which was taking its moralities from the Westerville, O., congregation of prohibitionists and its political practices from the Ohio gang. He was suave, genial, companionable, and robust. He could have stepped in and out of old English Tory politics, with Rochester, Lord Wharton, or Lord Melbourne, being neither Buckingham nor Bolingbroke, but of a typo which could carry either a county or a dinner.

The Republican party took him out of the senate to make him President because Mr. Wilson had prepared the way for reaction from silent men in the White House. The superman's day was done. The Republicans in control of the convention guessed that the country wanted something comfortable, and Mr. Harding was a comfortable man. He gave people what they wanted. If they wanted prohibition he gave them prohibition. He did not want it. If they wanted oil lands he gave them oil lands. This system had worked in Ohio with balanced perfection between the Anti-Saloon league in Westerville and the Daughertys in Washington Court House.

Harding was not chiefly blamable. He had taken Easy street through politics. He had not forced himself into the presidency. That had been given him by men who knew exactly what they wanted and they thought they knew how to get it. They thought the country was ready to give it to them and they were almost right. They thought the sentimentalists and moralists were content to have their ecstasies or their bigotries, and if uninterrupted in them would consent to everything else either by silence or with spoken approval. In this again they were almost right.

In the dedication of the memorial a post of honor should be given to Westerville and another to Washington Court House. They coöperated in this episode in the history of the republic. President Hoover may reflect upon it as he delivers his eulogy.

Quite fittingly the President goes from Marion to Springfield, Ill., where he will dedicate the new tomb of Abraham Lincoln. The great Harding memorial may not have all its significance for the American people now, but it will come to have it.

THIS NUTTY WORLD.

Russian communists in Dresden, Germany, broke the windows in the German owned house of the American consul because a southern jury in the United States has sentenced to death a number of young Negroes charged with raping two tramp white girls in a box car. Box car weddings are nothing in Russia. Whites in Georgia or Alabama might break the windows of the residence of a Chinese consul, if one could be discovered, because an Indiana judge sentenced a white killer-rapist to the reformatory under some act for the correction of juvenile delinquencies, and Italian Fascists might demand an apology of Jugo-Slavia because ten thousand American college students have petitioned for the abolition of compulsory military training in land grant universities.

The monks in Tibet probably will go on a hunger strike because France would not permit Tex Guinan to go to Paris and show that city what it thought it was. The world has been distinctly loony since South America and Europe rioted against Americans because two Italians were executed in Massachusetts for murder, or did it begin when Great Britain made a war to compel Chinese to smoke opium to help Indian agriculture? The United States government has been smoking opium itself for the same reason for a year.

Editorial of the Day

FARM VALUES.

[The Pennsylvania Farmer.]

According to the department of agriculture, values of farms went on downward during the year ending with February. If we take the average of the five year period 1910-'14 as 100, farm values are now 106. In 1925 they were rated at 127, and in 1920 at 170. The department assigns as the reasons for the past year's decline drought, low prices for farm products, world-wide depression and a congested real estate market. No doubt these influences had their effect, but there is another which should not be overlooked. Since 1920 the so-called friends of farmers, agricultural organizations and even the department of agriculture have been busy telling the world about the distress of agriculture, talking dollars off the value of farm property. They have just about convinced investors that farm property is about the worst thing on the market. But the tide will turn some day, and those who have secured some of the farm bargains now offered will not regret their purchases.

How to Keep Well By Dr. W. A. Evans

To the limit of space questions pertaining to hygiene and prevention of disease will be answered in this column. Personal replies will be made to inquiries under proper limitations when return stamped envelope is inclosed. Dr. Evans will not make diagnosis or prescribe for individual disease.

[Copyright; 1931; By The Chicago Tribune.]

KEEPING COOL IN HOT PLACES.

In determining human comfort, both at work and at rest, both temperature and humidity must be taken into consideration, is the consensus of two groups of experimenters reporting in the American Journal of Hygiene. Incidentally, the movement of air in currents is also a factor, though to a less important degree, and mor indirectly.

Miura reports that at 61 degrees a difference of 1.17 degrees in temperature is equal to a difference of 50 per cent in humidity, so far as the comfort is concerned. At 70 degrees the same difference in humidity is equal in effect to a difference of 4 degrees in temperature. When the temperature of the air is 70 degrees and the humidity is 70 per cent the air has a feeling of wetness. At this temperature, differences of 20 per cent in humidity can be detected by the feel of the skin. If the temperature is only sixty-one, the variation of the humidity must be as great as fifty per cent for the skin to feel the difference.

These observations were made with very delicate instruments applied to the skin of the forehead and on the side of the neck. Instruments showed that the skin in these regions fluctuates considerably in warmth, according to the condition of the atmosphere. The experiments showed that the skin is much more delicate in its ability to detect changes in temperature than it is in appreciating changes in humidity, but it responds to both, within limits.

These experiments were made with the body in repose. Another group of experimenters worked with men who were doing hard labor. They determined the amount of heat made by the working body and what became of it.

At lower atmospheric temperatures the human body gets rid of its excessive heat by radiation and convection. It gives out heat like a stove, and it also heats up its surroundings by the same process that we heat an iron bar throughout by heating one end of it.

Perspiration as a means of getting rid of heat at low temperatures is unimportant. At high temperatures the picture is reversed. Perspiration is the only effective way of disposing of excess heat in these circumstances. The temperatures and humidities at which insensible perspiration is changed to sensible perspiration is 80 degrees Fahrenheit and a humidity of 20 per cent. Whenever these combinations of levels are exceeded perspiration wets the skin and the clothing.

Incidentally, these experimenters found that the human body as a machine for converting fuel into energy has an efficiency of from 11 to 20 per cent.

FIND THE REAL CAUSE.

K. B. M. writes: Does it mean "nerves" when one constantly suffers from a dull headache and dark rings under the eyes?

REPLY.

"Nerves" is a very elastic term, and I presume an ablebodied stretcher could make it cover dull headache and circles under the eyes. Any person with either of the symptoms mentioned and "nerves" should try to find what is wrong.

THERE IS NO DANGER.

A. S. L. writes: Considerable anxiety has been aroused in our household over a report that aluminum vessels are poisonous, and that foods cooked therein absorb this poison, which is very harmful to some, while others are immune.

REPLY.

Your anxiety is unwarranted. Somebody is spending a lot of money frightening people on this subject, and for some reason or other there seems no way to stop these gallant scarecrows. The possibilities of poisoning in the way you mention have been investigated by several high class laboratories—official and nonofficial—and all reports are agreed that there is no danger.

IT'S ONLY A SYMPTOM.

R. S. G. writes:

1. I have a rapid, intermittent pulse. Is it serious? I am a man of 33.
2. Can it be cured?
3. If so, how?

REPLY.

1. A rapid, intermittent pulse is a symptom only. That means it is the voice of something else. Its seriousness depends on what is talking and what is being said. It may be a symptom of organic heart disease with broken compensation, nervous heart disease, nervous height, some forms of goiter, excessive use of tobacco. There are other possibilities.
2. In many cases the symptoms can be stopped.
3. All depends on what is behind it.

FRIEND OF THE PEOPLE

Letters to this department must be signed with names and addresses of writers.

NEIGHBORHOOD DUMP.

Chicago, June 9.—[Friend of the People.]—I should like to enlist your good offices in regard to the cleaning of the vacant lot at the corner of Western and Leland avenues. If it could be cleaned and a "No Dumping" sign erected the entire neighborhood would be very grateful to you. The lot is littered with ashes, papers, and refuse—an eyesore to those whose windows look out upon it.

A. P. W.

Report is made that vacant property referred to is now in satisfactory condition. A "No Dumping" sign has been installed.

THOMAS H. BYRNE,
Superintendent of Streets.

SEEKS ANOTHER NAME.

Chicago, June 9.—[Legal Friend of the People.]—I should like to know what legal steps are necessary to change one's name. I have been told it is not necessary to go to law. J. P. B.

"It is sufficient, in legal proceedings and elsewhere, that a person is designated by a name by which he is commonly known and called, even though it is not his true name. . . . A marriage by the name by which the individual is commonly known is valid. . . .

"Where it is not done for a fraudulent purpose, and in the absence of statutory restriction, one may lawfully change his name without resort to any legal proceedings, and for all purposes the name thus assumed will constitute his legal name just as if he had borne it from birth." 43 C. J. 380, 381.

Chapter 96 of the Illinois revised statutes provides that a person "may" file a petition and secure a court decree, but it is held that such statutes do not abrogate the common law wright of an individual to change his name without application to the courts.

In adopting a new name one should for convenience give notice of the change to those persons to whom the information may be material. In transactions in which the old name appears we suggest continuing to use it to avoid confusion. For example, the same name under which one took title to real estate should be used in a subsequent conveyance.

TRIBUNE LAW DEPARTMENT.

A LINE O' TYPE OR TWO

How to the Line, let the quips fall where they may.

WHOOPEE! THE CAMPAIGN'S ON.

Simeon D. Fess has kicked off and we can forget all our troubles. The presidential campaign of 1932 is started. Simeon made an address to three hundred college boys and it's certainly got the old ring in it. Now wait till the Democrats get over arguing about who's really going to the White House next year, and then for the red fire and the bands playing. Mr. Fess is going to make the Democrats hop along lively to catch up.

Look what the Republicans have done for this here now glorious country. They put the Rocky mountains out where they are so that you can go there in the old bus on your vacation. If any. Who stuck the Mississippi right where it is so that it can be of the greatest use to all the inhabitants? We pause for a reply. Let Simeon D. Fess tell you the answer; the Republican party. If the durned old Democrats had had anything to do with it they would have stuck the Mississippi down in New Jersey, where it would only have been ten feet wide and two blocks long. [Cheers.]

Who rose up and licked the British and drove 'em out of this country? Need anybody ask? Need Mr. Fess ask? Shucks, everybody knows; the Republican party. The whole dinged American army was made up of Republicans. There was one Democrat in the army, but he was drummed out of camp at Valley Forge for stealing socks from his freezing comrades. Who won the war of 1812? The Republicans. Who planted the gold in the California mountains? The Republicans. Mr. Fess admits it.

Who invented the steam engine, the cotton gin, the sunshine, the harvesting machine, the game of golf, spring rains, baseball, football, and electricity? The Republican party. Who invented the tariff which kept us out of competition with the pauper labor of Europe and made everybody rich? [A voice, "I'll bite; who was it?"]

Mr. Fess tells us. It was the Republican party. Who hung up the sun, moon and stars, and started the idea of putting ice cream in soda water? Need we answer? Gosh, the Democrats have got to go some to catch up with Simeon D. Fess and the Republican party.

—‡—

ABRAHAM LINCOLN WILL RISE.

Hush now, don' you cry disaway,
Hit kain't be long to de jedgmint day
When Abe'ram Linkum will rise;
So pick up yo' bruhm an' sweep de flo'
Like you use t' do so long befo',
Fo' Abe'ram Linkum will rise.

You see dem appulls on dat tree
Dat Jesus made fo' you an' me?
An' look at de rose on dat green bush,—
De Lohd done give de vine er push:
You see de dove dat flies and flies?
Well, Abe'ram Linkum will rise.

Don' set dar an' hold yo' haid,—
Didn't I tole you Linkum kain't be daid?
Hees jes' ersleep wif tiahd eyes,
But a pusson lak him has gottuh rise,—
A pusson lak Linkum has gottuh rise
An' fly right up to de shiny skies.

See dat grape vine runnin' up dat tree?
Now wipe dem eyes so you kin see;
An' look ovah yander at dat fine kawn—
You'd bettah git ready fo' Gabrul's hawn,
So don' sit dar an' moan dem sighs—
Abe'ram Linkum will rise.

Oh, God of his enchanted dust,
Past all of time's rot and rust,
Bestow on us this noblest prize
That he, like Christus, will arise.

ABORIGINE.

—‡—

OUT IN PORTLAND they're sending a man to jail for six months because the witnesses said they heard him using just terrible language, cuss words, 'n' everything right on the radio. It must be that the receiving sets out there have no dials for tuning out stations. Of course, for otherwise they would have tuned out the man who said the naughty things at once. Yes, they would—lykell, lykell, lykell.

—‡—

MEXICO is all excited and full of wrath at the killing of two Mexican students in Oklahoma by a deputy sheriff. Oh, shucks, Mexico, we have so many cases like that up here in which Americans are killed that we don't pay any attention to such things any more; our law officers mean no harm; they were just shooting at the tires. Some day there'll be a machine invented that hasn't got any tires, and then our quick shooting John Laws will be out of luck and we'll all live longer. We hope.

—‡—

IT MAY BE BETTER STUFF, BUT WE'LL NEVER LEARN TO LIKE IT.

(From the "Synopsis of the Motor Vehicle Laws of Ontario Province, Canada.")

Driving While Intoxicated. Minimum Penalty for driving while intoxicated, 7 days in gaol without option of a fine.

NOTE—Five Canadian gallons of gasoline equal Six U. S. gallons.

—‡—

PERU announces that the noiseless revolution has been in progress down there for three months. The proceeds have been turned over to charity.

—‡—

THE LEGISLATURE down at Springfield is reported apathetic on the auto drivers' license bill and the poor thing will probably die. Speed demons full of hootch will, however, be requested to say, Sorry! Excuse it, please!" when bumping other cars into the ditch.

—‡—

LAGNIAPPE.

THE CHICAGO SCHOOL BOARD votes to spend fifty million dollars immediately to build new schools. But, say you, the Chicago school board hasn't got more than fifty cents right now to build new schools. Oh, granted! But why bring that up?

R. H. L.

BURIED TREASURE

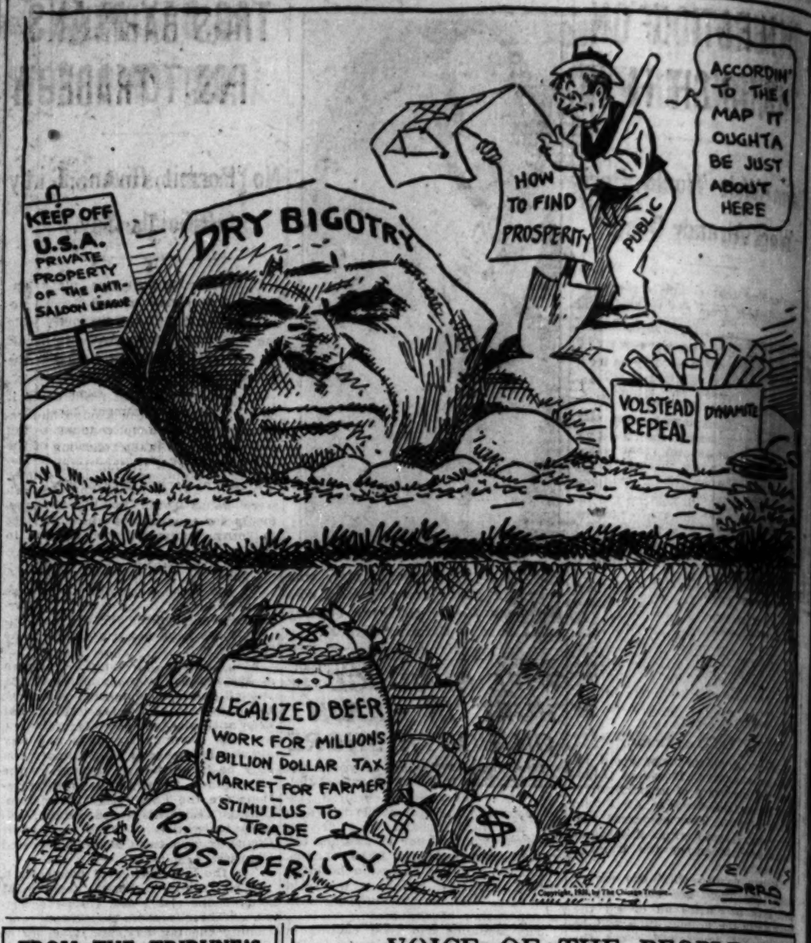

FROM THE TRIBUNE'S COLUMNS

16 YEARS AGO TODAY

JUNE 13, 1915.

CHICAGO.—The Chicago street car strike hangs in the balance. An eleventh hour offer to arbitrate was presented by the union heads, but the traction company officials said that on first glance they did not believe the conditions under which the union offered to treat are at all acceptable. They asked for a truce until tomorrow, as several of the directors are out of the city and could not be reached immediately. Spokesmen for the car men promised to lay the request for a truce before the union officials at 10 o'clock this morning.

LONDON.—Another big battle is being fought along the line of Dniester river in Galicia. Those German troops which crossed the Dniester at Zurawna having been driven back and the Russians in eastern Galicia and Bukowina also having been forced to withdraw to the river, the two armies now are facing each other across the river. Heavy fighting also continues in the Baltic provinces and on the eastern Prussian frontier, in which both sides claim advantages.

BERLIN.—The text of President Wilson's note was published in the Berlin newspapers and seems to have made a distinctly favorable impression. It is believed to offer the possibility of negotiations on which a satisfactory settlement regarding the Lusitania incident may be reached.

30 YEARS AGO TODAY

JUNE 13, 1901.

HAVANA.—After a short session the constitutional convention voted that the Platt amendment, just as it stands, be added to the constitution. The resolution had a preamble referring to the joint resolution of congress, the treaty of Paris, and the Platt law. The vote was 16 to 11.

LONDON.—Sir Henry Campbell-Bannerman will ask the government in the house of commons whether it will give full information as to the condition of affairs in South Africa. What most people would like, but do not expect the government to give, is the exact truth concerning the busis of the various peace rumors, which are daily becoming more numerous and more emphatic, but which are bewilderingly divergent.

WASHINGTON.—President McKinley's prompt repudiation of the third term idea has struck an evidently responsive cord in the political heart. Many men continue to comment upon it as a remarkable exhibition of the President's fondness for throwing himself upon the people, and they say almost unanimously that if there were anything which could induce the American people to forego their opposition to the third term it would be this prompt and manly proclamation by Mr. McKinley.

50 YEARS AGO TODAY

JUNE 13, 1881.

OTTAWA.—Reports from British Columbia are that Mr. Onderdonk of San Francisco is pushing forward his contract on the Canadian Pacific railway, which is for 127 miles of very difficult country, with great energy. Of some 3,000 men employed on the work, approximately one-half are Chinese, to the employment of whom there is an intense and increasing aversion among the people of British Columbia. They are paid $1 a day.

CHICAGO.—Gen. Grant, who is en route from Mexico City to New York, reached Chicago accompanied by Mrs. Grant, Col. Fred Grant, and Miss Sharp. They are at the Palmer house. Gen. Grant, when asked his views concerning the Garfield-Conkling row, which resulted in the resignations of Senators Conkling and Platt, said emphatically: "I shall not hesitate to say I am with Mr. Conkling and with Mr. Platt—all over and all the time. The New York senators were insulted by the President, who made an appointment obnoxious to them, and he made it simply because it was obnoxious." He said he did not believe the Albany legislature will elect successors to Platt and Conkling at this session.

DETROIT.—The village of Ludington on Lake Michigan was visited by a destructive conflagration which nearly wiped out the entire business portion of the town. The loss is $200,000.

CHICAGO.—The Rev. Dr. Patton, who goes to Princeton this week, preached his farewell sermon at the Jefferson Park church.

VOICE OF THE PEOPLE

Writers should confine themselves to 200 or 300 words. Give full names and addresses. No manuscripts can be returned. Address Voice of the People, The Tribune.

NINETY-FOUR IN ALABAMA.

Montgomery, Ala., June 9.—Permit me to take this opportunity to correct Mr. H. E. Zimmerman of Mount Morris, Ill., in his statement in the Voice of the People column on Monday, June 8, in which he included Alabama as among the states whose legislatures have defeated bills to legalize beer, wine, and other liquors.

Alabama, as THE TRIBUNE knows, is one of the driest of the states—a place where, as Mr. Davenport of Collier's says, "they stagger to the polls to vote dry."

Our legislature recently had before it a bill to legalize the sale of near beer and to tax it, with the revenue to go to the educational fund of the state.

The temperance committee adversed the bill and two days later the house refused to take the measure from the adverse calendar.

Alabama statutes prohibit the sale of anything that "looks, smells, or tastes" like beer.

Suffering as we are in 94 degrees temperatures now, newspaper correspondents covering the legislature are watching with interest a revived near beer bill which, by a political trade, was referred to the committee on privileges and elections! It may be that it will meet with more success than the first bill.

Let us pray! TRAVIS K. HEDRICK.
Associated Press.

ELECTED AMATEURS.

Chicago, June 4.—Our legislator from Cook county, Mr. E. J. Schnackenberg, seems to be greatly concerned about the right of the people to elect their tax officials. Has he ever stopped to think what an expensive right that is? We elect amateurs to the jobs of assessors and reviewers, and they in turn put amateurs to work in their departments because the employés of these departments are not under civil service. And so our whole taxing system is in the hands of amateurs. That is why we are now in such a muddle and will continue to be so long as we elect our taxing officials.

A TAXPAYER.

AT THE ART INSTITUTE.

Chicago, June 6.—"A Layman in the Art Institute," by James O'Donnell Bennett, is an inspiration. A truly good use is made of printer's ink and column space. Kirkland trials, tax evasions, divorce, war, reparations, baseball, and markets sink into insignificance in comparison with such an article.

CHARLES EICHIN.

THE ECONOMICS OF ALCOHOL.

Elkhart, Ind., June 1.—Referring to your cartoon on the front page of Sunday's TRIBUNE, I suggest that you tell your readers how other countries (England, for example) that have no prohibition laws, and therefore no "Volstead repeal key," would open their "prosperity treasure chests" to overcome their business depression. I well remember our panics and business depressions as far back as the Grover Cleveland administrations, when there were no prohibition laws to blame, and I feel convinced that Volstead repeal would open Uncle Sam's prosperity treasure chest only to a few ex-brewers, ex-distillers, and ex-saloonkeepers, at the expense of the vast majority of our decent and law abiding citizenry.

I quote from a recent statement by Henry Ford: "The liquor business made money for a few—took money and money ability from very many. If it is impossible should occur—I mean the return of legalized liquor—its first effect would be a widespread reduction of wages, due to the demoralization of labor which liquor always causes."

JOHN M. KOHNEN.

WHY NO REAPPORTIONMENT?

Bloomington, Ill., June 8.—We have heretofore often disagreed with some of your editorials, but the recent statement concerning the income tax bill being a raid on Chicago pocketbooks is too much. I now am confirmed in my opinion that you deliberately misrepresent the truth in such matters.

Why do you want the public to think an income tax unfair? To make a property owner pay a tax when there is no net income in reality is confiscation. It seems to me that your property owners in Chicago would welcome an income tax to relieve the burden they are facing and let some of the income of these buildings be taxed according to the income. Come on, let's be fair. I own property and have a decent income, but am for the income tax. F. E. FULLER.

UNSIGHTLY DEBRIS.

Chicago, June 1.—It is welcome news to learn that the South Central association in coöperation with property owners is tearing down old structures which have become eyesores in the near south side and cleaning out the district.

It would be helpful if some structures could be aroused to get owners of buildings already wrecked to remove the debris and clear up their lots, particularly along Michigan and South Park boulevards, from 22d to 47th street.

GEORGE W. UNDERWOOD.

PICTURE CAPTIONS THAT WENT WRONG

[Punch (Copyright).]

Care-free sun bathers on the Riviera.

The mayoress of Puddlethrope opens the local flower show.

U. S. APPROVES SHIPMENT OF ARMS TO CHINA

Licenses Asked Through Peiping Legation.

Washington, D. C., June 12.—(AP)—Acting on the suggestion of the Nanking government during the last month has granted export licenses for arms shipments to China. The licenses were requested by that nation through the American legation at Peiping.

Dr. C. C. Wu, in announcing his resignation as Chinese minister to Washington yesterday, said warlike preparations by the Nanking government, through purchase in the United States of arms likely to be used against the people of Canton, his native city, had prompted his resignation.

No Change in Policy.

The application through the American legation to the state department, instead of the usual procedure of applying through the Chinese legation at Washington, was said by department officials tonight to effect no change in policy. It was described as merely a temporary substitution of an official channel of application for earlier.

Undersecretary Castle said several permits for export had been granted upon China's request. He added that if future requests came through the American legation in China, and they were known to be bona fide, they would be acted on in the same way as if they were received through the Chinese legation here.

Recent developments in the Canton-Nanking situation, linked directly by Dr. Wu with his resignation, are being studied by state department officials on the basis of dispatches received from the American legation at Peiping and the American consular agencies in China.

Regard Chiang Rule as Stable.

It has been found that much information from China on political developments has been based on rumors and reports which in many cases must be discounted because of their apparent source. So far as actual military activities were concerned, officials said, nothing sufficiently definite to warrant an opinion on the situation had been received. From a source, however, it appeared that the Chinese movement does not constitute a immediate threat to the Nanking government.

In many cases in the past, experience in observing Chinese affairs has proved that what appears at first to be a small movement has grown to proportions sufficient to shake the foundations of the national or provincial governments.

The national government under Chiang Kai-shek is looked upon by officials here as the most stable which China has had for many years. It is believed to surpass in proportionate power that held by the late Chang Tso-lin in a portion of northern China.

Offer Canton Rebels Peace.

HONGKONG, June 12.—(AP)—Information received today from Canton said the nationalist government has extended the olive branch to leaders of the insurrection there and offered concessions in an effort to avert civil war.

As peace measures the Nanking officials were said to have proffered Canton its own political council, and to have suggested the appointment of Wang Ching-wei, rebel leader, as president of the executive bureau of the new "national" government at Canton.

The Nanking central government would agree also to the calling of a general assembly to provide for its reconstruction. [Meeting in Nanking four weeks ago, the national people's congress, composed of government supporters, adopted a provisional constitution to function until 1936, when the people's capabilities of self-government would be considered.]

Some concern was felt in Honkkong because of the Canton insurgent government's declaration it would seize a portion of customs payments. The Cantonese said they would pay the port's share of the foreign loan commitment but would retain the surplus of payments, instead of permitting the money to go "not only for national interests, but the personal interest of Chiang Kai-shek and his family."

Reports reached here today that foreign warships had rushed to Foochow to guard their nationals from outlaws who overpowered troops in the interior and killed many captives. Two hundred foreigners, most of them missionaries, fled to Foochow from the Min river valley, where large bands were looting the country.

MISS BRONX

Miss Grace A. Martin, chosen to represent district in New York City at Galveston pageant of pulchritude.
[Acme Photo.]

BRITISH PROTEST PERSIA'S BARRIER AGAINST TRADE

London Threatens to Adopt Retaliatory Tariff.

BY JOHN STEELE.
[Chicago Tribune Press Service.]

LONDON, June, 12.—The British legation at Teheran, Persia, has protested to the Persian foreign office against action taken by the imperial government in bringing its exports and imports under government control, it was learned in London today. Diplomatic action was taken following the protests by British trading interests in southern Persia, regarded a fruitful selling ground for British manufacturers ever since the war.

The loss of the Indian trade through Mahatma Gandhi's economic boycott has diverted large stocks to Persia which are selling at low prices despite the general high cost of living.

British Threaten Retaliation.

Great Britain views Persia's action as one of discrimination, which must lead to the introduction of retaliatory tariffs against Persian goods unless something is done. Economists consider such a step would be disastrous, since Great Britain is Persia's biggest customer.

It is reported that some annoyance was caused by the Persian government treating the British note indifferently, although 36 per cent of her trade is with Great Britain and India. The Persian government feels that it has acted in the interest of its own manufacturers, despite a feeling in some quarters that state control of trade pleases Russia. Persia feels that Great Britain is looking for a new oriental market for the goods which have been diverted from India, but Persia is reported to be unwilling to give up protection on her own manufacturers.

Persia Turns Down Women.

[Chicago Tribune Press Service.]

TEHERAN, Persia, June 12.—The ministry of commerce, which has become a very important government unit on account of possessing the arduous task of regulating Persia's foreign commerce, has called for applicants to fill various positions in its department.

Many applicants were young women, who claimed to have a knowledge of one or other of the European languages, as well as being able to handle a typewriter with Arabic characters, which is the standard machine in all government offices in Persia.

The executives of the department, after many meetings, decided not to employ women, and the applicants were told that they were progressing too fast. The young women in Persia are of the opinion that they can work just as well as the men, and are willing to work at a cheaper salary.

DELAY DEATH RIDE INQUEST.

Police obtained a continuation yesterday of the inquest into the death of Dominic Latronica, gang ride victim, to seek a Joseph Bartell, with whom Miss Francis Murphy, 18 year old sweetheart of Latronica, last saw him alive.

SINGER HERE

FLORENCE MACBETH.
[TRIBUNE Photo.]

Nearly every railroad in town brought in or took out a motion picture or opera star yesterday, either New York or Hollywood bound.

Winnie Lightner, who does lots of funny things in motion pictures, departed on the Broadway limited of the Pennsylvania railroad at the Union station with her son, Richard. She was on her way east for a visit.

Kathryn Carver, wife of Adolphe Menjou, motion picture star, left on the Century from the La Salle street station for New York City. Then there was Armida, the Latin-American beauty who is known both on the stage and screen, who arrived on the Commodore Vanderbilt of the New York Central at the same station from New York City.

One of the arrivals who will remain in Chicago was Florence Macbeth, soprano of the Ravinia opera, who also arrived on the New York Central.

Army Top Sergeant Dies Leaving $100,000 Estate

San Francisco, June 12.—(AP)—John J. Fitzgerald, former top sergeant in the United States army who died here yesterday, left an estate of approximately $100,000. Fitzgerald often told friends a man could save more money in the army than in civilian life, and during his years of service collected no pay. When he retired the government handed him $16,000 in pay and interest and a pension of $67 a month. Investments accounted for the remainder of the estate.

PANTAGES SAYS HE SPURNED GIRL AT HOTEL PARTY

Testifies He Ordered Her Out of His Room.

San Diego, Cal., June 12.—(AP)—Alexander Pantages, wealthy theater man, today testified in the "girl market" case that he had no advance knowledge of an alleged hotel party here, and denied acts with Lydia Nitto, alleged by the state to constitute violations of the Juvenile court law.

Pantages said his only purpose in coming to San Diego last Oct. 16 was to arrange with George R. Daley for the payment of an $80,000 note. He said Jesse H. Shreve, one of three co-defendants in the action, asked him to make the trip.

The state charges Pantages and Shreve conspired with Olive Clark Day and William Jobelman, alleged operators of a Hollywood "girl market," to bring Miss Nitto, 17, to the hotel.

Goes to Office for Papers.

Pantages said while he and Shreve were waiting for Daley they decided at 11 o'clock to go to the Common wealth building, where Shreve's office and a theater are located, to get a financial statement in preparation for the conference.

"When we got to the building Shreve said, 'By the way, I may have to take some of John P. Mills' friends back to the hotel with us.' I said, 'Go ahead, Jesse, if you want to.'" Pantages said.

Miss Nitto testified she was taken to the theater by Shreve with Mrs Day and Helen Livingston, another girl, to await the arrival of Pantages.

Pantages said three women returned with Shreve and they drove to the hotel. He said he left Shreve and the women in the lobby, but when he reached his room the three women came up with Shreve and asked if John P. Mills had been found. Mills, a real estate man, was accused in the alleged conspiracy, but pleaded guilty to contributing to the delinquency of a minor and turned state's witness.

Girl Approaches Him.

Pantages said the women settled down in the room and Mills soon arrived.

"This Nitto girl tried to take possession of me," Pantages said, "telling me she was sorry for me because I looked so bad. So I walked over and said to Shreve, 'Jesse, you'll have t get rid of these women; we've got business to transact.' So he and Mills left with two of them, but the Nitto girl stood around and talked.

"Finally I said, 'Listen, lady; you'd better go join your friends. I'm busy. We have work to do.' So she said, 'All right,' and left."

The theater man's attorney then asked Pantages whether he turned out "all the light but one little one" when he was alone with Miss Nitto.

"I did not," Pantages replied.

Pantages answered in the same words a series of questions relating to acts as testified to by Miss Nitto.

Gold Stampede Under Way to North British Columbia

VANCOUVER, B. C., June 12.—(AP)—A gold stampede to the newly discovered Placer property on Rainbow creek, a tributary of Nation river, in northern British Columbia, was reported from Vanderhoof today. Scores of prospectors and mining men are on the overland trail and three planes have flown in.

CHICAGO STUDENT LOSES $1,000 IN PARIS CON GAME

[Chicago Tribune Press Service.]

PARIS, June 12.—It cost Richard Farnsworth, 20, a student, who arrived from Chicago recently, $1,000 to learn that old gag about the talkative stranger and the big hearted Irishman.

Farnsworth left his hotel in the Boulevard Montparnasse for a stroll. In a café in the Boulevard des Capucines he fell into the usual conversation with the usual friendly stranger. The usual charitably inclined Irishman, with a fortune to give away, joined them. The usual continued to happen, up to the point at which Farnsworth in proof of good faith in the enterprise in which all three agreed to engage, drew $1,000 from his bank.

The story has the usual ending. Farnsworth's money and the fascinating strangers have all disappeared.

Flag Day, June 14; Flags of Wool and Cotton Bunting, Fourth Floor

MARSHALL FIELD & COMPANY

Full Marshall Field Quality at Today's New Low Prices

Little Girls' SHANTUNG DRESSES $5

Little girls, 12 to 16 years, will like the bright colors and not too babyish styles—mothers will approve the careful sewing and fine quality of shantung—and fathers will rejoice at the $5 price. Pastel shades, white and eggshell. Not all sizes and colors in each style. Also sheer wash frocks in sizes 6 to 10, at the special price of $2.85

GIRLS' ROOM, FOURTH FLOOR, MIDDLE, STATE
ALSO EVANSTON AND OAK PARK STORES

Today Is Suburban Store Day in the Evanston and West Suburban Stores of Marshall Field & Company

Its purpose: to acquaint you with these attractive stores, built to make "shopping at Field's" a suburban convenience.

Over 200 Record Special Values in a One-Day Store-Wide Event

A rose will be given to everyone who visits us today. Be sure to see our summer roof, where outdoor furniture and play equipment is on display.

Both Stores will be open today until 9 P. M.

MARSHALL FIELD & COMPANY

Full Marshall Field Quality at Today's New Low Prices

WEEK-END CLOTHES

Should be gay, smart and inexpensive

$16.75
White is always just the proper thing. White silk with brown or navy polka-dot tie. Sizes 14 to 42.
Sports Apparel Sixth Floor, Middle, Wabash

$19.50
Natural Shantung double-breasted jacket and skirt; green or maize blouse, printed scarf. Sizes 11-17.
Junior and Petite Misses' Sixth Floor, South, State

$18.50
As good-looking as it is practical. Washable silk dress and jacket in white, pink, blue. Sizes 34 to 44.
Moderately Priced Section Sixth Floor, South, State

$22.50
Stunning chiffon prints for all occasions. Sleeveless dress, small shoulder cape; short jacket. 14 to 20.
Misses' Dresses Sixth Floor, South, State

ALSO EVANSTON and OAK PARK STORES

SUMMER in the Vogue-Approved Uncorsetlike Corsets—They Mould the Figure to Naturalness without Elastic

Firm support and cool molding for the summer styles. Flounced deeply with ecru lace. $10

The newest, lightest fabric makes this summer all-in-one for the slender type of young woman. $8.50

Batiste front and back; Duo-Jerse at the sides and bust. Cool and trim under any summer dress. $5

FIFTH FLOOR, SOUTH, WABASH
Also in Evanston and Oak Park Stores

FULL MARSHALL FIELD QUALITY AT TODAY'S NEW LOW PRICES

MARSHALL FIELD & COMPANY

YOUNG PEOPLE'S THEATRE

Jerry, the juggler bounces one ball on his toe and juggles four in the air, while the audience gasps and looks on in wonder.

PERFORMANCES 11—2, 3 and 4
Young People's Floor, the 4th

MARSHALL FIELD & COMPANY

BOOKS

HOUSE IN WHICH CZAR WAS SLAIN NOW A MUSEUM

Soviets Charge 50 Cents to Go Through It.

BY HENRY WALES.
[Chicago Tribune Press Service.]

SVERDLOVSK, U. S. S. R., May 4.—[By mail via Harbin, Manchuria.]—Formerly Ekaterinberg, named after Katherine the Great, this ancient city of 150,000 inhabitants on the banks of the Iseta river, 1,200 miles due east from Moscow, is the scene of the slaying of the czar and the imperial family by soviet agents in the summer of 1919.

The Reds explain that the Romanoffs were put to death because the rapid advance of Admiral Koltchak and his White Guards threatened to liberate them before they could be removed. As a matter of fact, the advance columns of Koltchak's army did enter Ekaterinberg only a few days after Nicholas and the czarina and the czarevitch and the princesses had been slain.

House a Museum Now.

One can visit the house where the Romanoffs lived and died for 50 cents. It is a sort of museum now, and a pleasant, round faced, rosy cheeked girl shows visitors through and explains things in Russian and what might be called German.

There is the room where the emperor and empress slept, with an ikon in each corner; then the little dressing room where the czarina prayed alone in the absence of Rasputin, her mad mentor, fairly bristling with ikons. In Nicholas' "study," a small, bare room with a desk, more ikons.

Then the playroom of the czarevitch, with some clumsy wooden toys, and another room off his bedroom filled with dreadful looking mechanical appliances to fit over any part of his body, head, torso, arms, and legs in case he was stricken with a hemorrhage.

Had Bleeders' Disease.

The czarevitch was a "bleeder," cursed with the terrible disease from the Battenburg strain, which made him likely to bleed to death from a scratch, anything that broke the skin. His blood lacked the coagulating ingredients to make it clot and form a scab and stop bleeding.

Downstairs, in a sort of half basement, is the cellar room where the Romanoffs were herded that fateful morning, and whence came a file of Red guards to fire volleys into them from their rifles until all had sunk to the floor riddled with bullets. Then the bodies were carried to the forest north of here, soaked with benzine, burned, and the remains cast into a disused, water filled mine.

Now an Industrial Center.

Sverdlovsk is now the center of industry in the Urals, and economic developments in this region under the 5 year plan will make it the most important in the entire soviet union.

The Urals were selected for two reasons, first because of the presence of raw materials and second, and perhaps chiefly, for strategic reasons. This zone is 2,500 miles from the nearest potential enemy, Poland. To the north there is nothing but arctic wastes leading to the polar circle, to the south for a couple of thousand miles there is desert, and then only Afghanistan and Persia. To the east there is 4,000 miles of Siberia.

In the mountains there is iron and coal. There is electric power in the waterfalls of the many streams. There is asbestos. The largest deposits in the world, they say, are at Bazhenovo, just to the northeast. And there is copper. Timber is in abundance in the dense forests, and the district, all the way to Chelyabinsk, to the south, where a mammoth tractor and combine factory is being constructed, are well served with railways, for Russia.

Safe from Invading Armies.

At Nijni Tagull are huge metallurgical works and machine shops, and further on is Blagodat mountain, said to be solid iron ore, 55 per cent pure.

Safe from invading armies and hostile raiding airplanes, industry will be developed here for the entire country, according to the present plan. The only hitch is the necessity of building many thousands of miles of new railroads to fetch in materials and supplies and to haul out production for distribution.

American experts have advised against the centering of so much industry in the Ural district, refusing to take political factors into consideration. They assert that economic reasons alone should dictate policy on economic subjects. They assert that costs of marketing will be so increased through the long rail transport as to make the material produced beyond all price.

Reds Fear Intervention.

But the Red chieftains have their intervention complex and are fearful of a united attempt at invasion by the capitalistic powers, so they are determined to locate their industry in the remotest depths of the vast country.

"Ten years hence airplanes may be capable of bombing places a couple of thousand miles from their bases, so why not locate your plant further west?" the Americans ask.

"How much airplanes will be developed in ten years is only conjecture, but we do know that invading armies will always advance only as fast as men and horses can proceed," the Reds reply. "We will concentrate our worries on armies, not on flying machines."

YANKEES SPEND 266 MILLIONS IN CANADA IN YEAR

[Chicago Tribune Press Service.]

MONTREAL, Que., June 12.—Tourists in Canada during the year 1930 left a total of $279,238,000, according to official figures released today by the government. Of this huge sum, which places the tourist industry in third place in Canada, Americans are credited with spending $266,283,000. Tourists from overseas spent only $12,955,000. Motorists spent the most money. Americans in automobiles leaving $202,409,000, while Americans coming by rail and steamer left $63,874,00[illegible]

"Death, Taxes" Proves Lively Book of Verses

For You to Read as the Literary Editor Sails.

BY FANNY BUTCHER.

DOROTHY PARKER'S "Death and Taxes" [Viking] is to be published on Monday. I shouldn't be mentioning it today, except that the title impresses upon me the two things in life which one cannot escape, but as you read this, if God is really in his heaven and all's well with the world as Mr. Browning led us to believe is the case, I am on my way to escaping everything else.

DOROTHY PARKER.

I am writing this on a foggy, damp day, looking at the Wrigley building almost cut off to a towerless height, and the Merchandise Mart as hazy as if it were only an idea forming in the architects' brains.

But while you are reading this I am probably lolling in the most complete and exhausted slumber in a bed that rolls me into deeper sleep, or—if you don't read it so nearly at dawn, tramping the deck of the steamship Paris, feeling with every step that peculiarly vivifying effect of the aliveness of what one is walking upon—for such a boat gives to one. Or perhaps I am just lying back in a deck chair looking at the rolling horizon and knowing that sea-given feeling of the utter uselessness of trying to do anything about anything. There the ocean is, bigger, more powerful than man, the most democratic thing in all of life, in a sense. It doesn't consider Mr. J. Pierpont Morgan or the President of the United States or Mr. John Galsworthy any more than it does the literary editor of THE CHICAGO TRIBUNE. We all take what it gives us and railing at it is as futile as railing at fate itself. And, strangely, there is something terrifically inspiriting about that helplessness. Figure it out for yourselves. I never have been able to. I just know that it happens. There are so many things in life that one can do something about, and has to!

If one can't do anything about death or taxes, one certainly can do something about the book by that title. One can buy it. One cannot, however, escape its allure. It consists of 62 pages of poetry, some of it the kind that "Enough Rope" was mostly, a bit flippant, and always amusing, and some of it with a deep poetic beauty. One of the poems is called "Ballade of Unfortunate Mammals," and has for its first stanza:

Love is sharper than stones or sticks;
Lone as the sea, and deeper blue;
Loud in the night as a clock that ticks;
Longer-lived than the Wandering Jew.
Show me a love was done and through,
Tell me a kiss escaped its dght!
Bon, to your death you'll pay your due—
Women and elephants never forget.
And so on.

And she shows: "The Flaw in Paganism":

Drink and dance and laugh and lie,
Love the reeling midnight through,
For tomorrow we shall die!
(But, alas, we never do.)

And she thus describes herself:

"SWEET VIOLETS."

You are brief and frail and blue—
Little sisters, I am, too.
You are heaven's masterpieces—
Little loves, the likeness ceases.

There are many more and serious ones. It would spoil the treasure hunt to give you any more clews.

Irish Visitor Writes Kindly Book About People Met in U. S.

BY DIARMUID RUSSELL.

"The States Through Irish Eyes," by E. E. Somerville [Houghton-Mifflin].

"Crossroads in Ireland," by Padraic Colum [Macmillan].

There come many visitors to the States who return only in book form with their impressions of this country. Their second visit is perhaps not so well liked. This cannot be said of Miss Somerville. She came here to receive a warm and kindly welcome from many friends. In her return in "The States Through Irish Eyes" she shows herself a courteous guest, saying many kind things about this country and the people she met here.

I think I mislead in saying courteous, from which one might suppose Miss Somerville says things more from manners than belief. This would not be true. It is obvious from her book the author met here many people who offered in their kindness and hospitality all that they had, who showed her much that is best in American life. She left this country with these memories and returns with a delightful book of appreciation written with that charm and lightheartedness of which she is so well master.

The author may have seen sad things here, but they do not enter into her impressions. I suspect Miss Somerville believes a concentration on what is good will do as much to eradicate sore spots as to rub them savagely. No one will suppose "The States Through Irish Eyes" is a penetrating account of this country. It is a record of a visit to friends. After reading this record one feels one would like to know these friends, to know Miss Somerville. The next best thing is to know this book with its evidence of wit and a kind and generous nature.

Though Mr. Colum lives in this country, he writes about his own. This is best indeed, for it is obvious his roots are deep in Ireland and that he has a spiritual and cultural kinship with that land and its literature. Perhaps there is some understanding in this for the charm of his book "Crossroads in Ireland." It is gentle and generous. Had Mr. Colum lived in Ireland one could not imagine this book less readable, for as an author he is a craftsman, but it is possible close contact with an Ireland hardly recovered from the past might have brought some bitterness.

In one meeting of an Irish parliament many years ago before the Dail came to being a speaker alluded to a family. "Personally and politically they are all prostitutes, from the bedizened hag now grinning in the grille above to the white livered scoundrel now shivering on the floor."

In Ireland that bitter spirit, though dying away, is not yet lost. There is no trace of it in Mr. Colum. Perhaps I am wrong to assume Mr. Colum's book would have been less kind if he lived altogether in his country, but I have lived there myself and I remember few Irishmen who at one time or another were not wrenched with a bitterness which had been their heritage for many years.

Mr. Colum's book wanders amiably and casually from past to present, at one moment dwelling on a conversation with a farmer, at another hopping back to talk of Tara and the ancient kings of Ireland.

It is not really so casual, for Ireland has not yet become civilized enough to be divorced from her traditions. The pleasant memory extends back many hundreds of years, as Lady Gregory has shown in her Kiltartan stories.

The author has love for and a wide knowledge of his subject. He writes with an ease and dignity which is the gift of something more than talent. I am sure many Americans will visit Ireland after this book has come to their hands. There is kindliness and a great understanding in it, and the reproduction of Irish artists' pictures does nothing to make Mr. Colum's book and his country less desirable.

Art and Lives of Bush Negroes Told in This Book

Life among the Djukas, or Bush Negroes of Dutch Guiana, is pictured in "Djuka" [Viking] by Dr. Morton C. Kahn. He spent many months living among the natives in the South American jungle, at the head of expeditions of the American Museum of Natural History. Dr. Kahn tells of the remarkable art work of the natives, their life, ceremonials, customs, etc.

Dead Hand of Von Bulow Hits at Ex-Emperor

First of Prince's Four Books Translated.

"Memoirs of Prince von Bülow," translated from the German by F. A. Voigt. [Little Brown.]

BY BERNADOTTE E. SCHMITT.
[Author of "The Coming of War," Pulitzer prize history for 1931.]

To most present day readers Bernhard (later Count, and then Prince) von Bülow may be hardly more than a name. But as secretary of the German foreign office (1897-1900) and imperial chancellor (1900-1909) he was one of the most important political personages of pre-war Europe, and his memoirs in four heavy volumes, of which the first now appears in English translation, have aroused considerable interest abroad.

And quite astonishin memoirs they are! Dictated by the prince in 1921-1926 and repeatedly corrected by him, they were sealed and deposited in a bank, on the understanding that they were not to be published until after his death and then exactly as he had written them. He was thus able to express himself, and has done so, with complete frankness regardless of all personal considerations—with the result that his publishers, both German and English, have been forced, under threats of legal proceedings, to make certain eliminations or corrections.

On the other hand, Prince Bülow appears to have relied very largely on his memory and his private correspondence and to have paid little attention to the voluminous government publications in which his actions are officially recorded. The historian, then, to whom the memoirs might seem a treasure trove, will have to use them with discretion. But he will be grateful for the sketches of innumerable personages whom Von Bülow was able to observe at close range and for many piquant incidents which are often more illuminating than pages of exposition.

Beyond all doubt the chief interest of the book lies in the picture of the Emperor William II. During his days of power Bülow was supposed to hold his master in the hollow of his hand; the thesis of the book is that this was far from being the case; that, on the contrary, William II. was an unstable, incalculable, erratic individual whose arbitrary conduct caused his counselors endless concern and whom even Bülow himself could not always control. And the moral, of course, is that the ever-recurring difficulties in which Germany found herself arose from the willfulness of William and the folly of his favorites, not from the course plotted by Bülow.

In reality, Bülow's policies, as revealed in post-war documents and memoirs, have been severely, not to say savagely, criticized by many German writers; and while his own testimony may justify a plea of extenuating circumstances on many occasions, his failure to resign office hen his advice was disregarded leaves him with the responsibility for his actions. This first volume makes only too evident that Bülow never forgave William II. for the practical dismissal in 1909 and has sought to even up the score by telling everything imaginable which will present the emperor in an unfavorable light.

One does not have to defend the conduct of the exile of Doorn, which often was highly prejudicial to the interests of Germany, to feel now and again a bad taste in the mouth at Bülow's presentation.

Although the first volume comes down only to 1903, Bülow loses no opportunity to denounce the bungling foreign policy of his successor. Assuredly there was much in the policy of Bethmann-Hollweg which deserves criticism, and many of Bülow's observations are just; but it is equally true that he bequeathed to Bethmann an extraordinarily difficult situation for which Bülow himself had found no solution.

These criticisms should not deter readers from the book, which is written in a vivid and easy style. Bülow was a master of literature, ancient and modern. He interlards his narrative with frequent apt quotations, he tells his stories with verve, and from beginning to end he holds one's interest without flagging. If the memoirs fall short of being either great literature or unchallengeable history, they provide a picture of Wilhelmian Germany which, if distorted in details, is unforgettable and overpowering.

THE NEW BOOKS

FICTION.

The Torch, by Zsigmond Moricz [Knopf], is about a young parish minister in a small Hungarian peasant community.

Starry Adventure, by Mary Austin [Houghton Mifflin], tells of a young man who dedicates his life to a gallant quest.

Village Virgin, by Dean Fales [Dial], is about a high school vamp of a small mid-western town.

Gods of Wealth and War, by James Livingstone Stewart [Revell], is a romantic story based on the modern history of China.

Heart's Garrison, by Diana Patrick [Dutton], tells of the life and love of an older woman who realizes that her own existence must be colored and sweetened only by the romance of others.

Gunsight Trail, by Alan Le May [Farrar & Rinehart], is an adventurous story of the southwest cattle country.

Dark Bridwell [Houghton Mifflin], is about a man who shuts himself and his young wife away from the world for over twenty years.

Broadway Virgin, by Lois Bull [Macaulay], tells a swiftly moving story of New York's night life.

Lady with a Past, by Harriet Henry [Morrow], tells of a young girl who struggles to become a popular member of the social whirl.

Prisoner Haim, by Karl Wilke [Bobbs Merrill], tells the adventures of a young cultivated German and his comrades who were taken prisoners by the French a year before the armistice.

MYSTERY.

Mr. Hercules, by Gwyn Evans [Dial], tells about five millionaires who were bored with life.

The Rutland Mystery, by Cecil Freeman Gregg [Dial], is an exciting mystery which is solved in four days and four nights.

Five, by Temple Field [Farrar & Rinehart], is about a prosecuting attorney who was put "on the spot" by five gunmen.

The Murder of a Midget, by Martin Joseph Freeman [Dutton], is about the death of the pet of the circus, the midget.

The Bell Street Murders, by S. Fowler Wright [Macaulay], is a thriller by the author of "The Deluge."

The Moonstone, by Wilkie Collins [Harpers], is a reprint of one of the most famous mysteries of all time.

Malice Aforethought, by Francis Iles [Harpers], tells of a murder without mystery and a crime that is coolly planned and successfully executed.

The Boathouse Riddle, by J. J. Connington [Little Brown], is a thrilling story with a clever detective solving the mystery.

ABOUT PEOPLE.

Roosevelt, by Walter F. McCaleb [Boni], is a new biography of T. R. and also a story of an important period in the history of this country.

Memoirs of a Terrorist, by Boris Savinkov [Boni], tells the thrilling experiences of a colorful figure of the Russian revolution and a member of the underworld of both old and new Russia.

Prince Consort, by Frank B. Chancellor [Dial], is the third biography of the husband of Queen Victoria. The other two were written during the famous queen's life time.

Gold, Men and Dogs, by A. A. Allen [Putnam], is a thrilling autobiography of a man who was made famous by the Alaska sweepstakes.

Rockne, by Robert Harron [Burt], is another biography of "the idol of American football," as the subtitle of this book calls him.

Bedford Forrest, by Andrew Nelson Lytle [Minton Balch], is a portrait of one of the outstanding confederate military leaders of the civil war.

ABOUT PLACES.

Africa Speaks, by Paul L. Hoefler [Winston], imparts an enormous amount of information on Africa and African life.

Golden Days of Soviet Russia, by Adolf Carl Noe [Rockwell], tells of a trip through the coal fields of Russia in 1927 and to other parts of the country.

NONFICTION.

French Public Opinion, by E. Malcolm Carroll [Century], traces the evolution of public opinion and its relation to foreign policy among the great powers between 1870 and 1914.

The Problem of Unemployment, by Paul H. Douglas and Aaron Director [Macmillan], is a discussion of the causes of this present day economic problem.

Opticks, or a Treatise of the Reflections, Refractions, Inflections and Colours of Light, by Sir Isaac Newton [McGraw Hill], is a reprint of the first edition which was published in England in 1730.

U. of C. Professor Finds Russians Are Charming

Also Recites Long List of Their Cruelties.

BY OLIVER R. BARRETT.

The "Golden Age of Soviet Russia," by Dr. Adolph Carl Noe, is a record of the observations of an eminent scientist and keen observer, presented in an interesting and entertaining manner.

Dr. Noe is a professor of paleobotany at the University of Chicago, where he has organized in the Walker museum the largest collection of coal fossils in the United States, outside of the Smithsonian museum in Washington.

In 1927 Dr. Noe was the geologist of a commission selected by request of the soviet government to prepare plans for new coal mines in the Ukraine. As an accredited employé of the soviet government he was able to gain much first hand information from the Russians, as well as from foreigners whom he met in the soviet government.

The Russians he found "one of the most lovable races in the world." The Russian engineers were tactful, considerate and extremely polite. The muzhiks simple and friendly. And yet he tells strange stories of revolutionary atrocities of these same Russians—of women hung by their legs with a fire lighted below their suspended bodies until they died, of the officers of the Black sea fleet thrown into the furnaces or dumped overboard with cannon balls tied to their legs, and of a diver who later went down and became insane from seeing the bodies standing upright in the sea bottom and swinging with the water current. The wild orphan children, "almost like wild animals, living on theft and garbage, begging, stealing, robbing, diseased, and unspeakably dirty, hardly able to speak," were visible everywhere.

More pleasant to contemplate is the picture of mixed bathing in Russia. Bathing suits were unheard of. Yet the sexes mixed without observable impropriety, glorying in the strength and symmetry of their bodies, although modest naiads would duck in the water on the approach of a boat. He enjoyed the finest caviar selling at less than 2 rubles a pound, while razor blades were 3 rubles each. All classes of society and all phases of Russian life are presented.

Just now the rest of the world is taking a lively interest in the five year plan, wondering whether the soviet scheme will succeed to the confusion of the plans of other powers, or whether it is but a passing phase of the revolution that will burst like a bubble and show "the dawn following the night of autocracy and preceding the daylight of freedom."

Dr. Noe makes no prophecies, nor does he show prejudice or bias, but with a trained mind and watchful eye he has recorded his observations and experiences in Russia in 1927, when hopes were pregnant and illusions were possible. The hopes still remain, but the illusions have been somewhat disturbed by hunger and disappointment.

One cannot finish this book without having secured a better understanding of the Russian people and their problems.

The sprightly illustrations add to the interest of the book.

SHE TRUMPETS GENTLE READER'S PLEAS FOR GORE AND MYSTERY

"Simple Confession," by Baird Leonard [Cosmopolitan], is a volume of gay and charming light verse by the amusing woman who writes "Mrs. Pep's Diary" for Life, and who is their dramatic editor. No words about it could speak as alluringly and loudly as samples of its charms. Mystery fans will get a great chuckle out of her frank declarations of war against anything but books with plots which she can "view with alarm."

BAIRD LEONARD.

A GENTLE READER SPEAKS.

Battle and murder and sudden decease
Make up the novels that pleasure me most;
Me for the fiction that's full of police
Hounding their victims from pillar to post!

What in my life are the Russex downs
Peopled with characters quaint in their speech?
What do I care for cathedral towns?
What price glory or galleons reach?

. . . . . .

Death to archbishops? Sufficient for some.
Give me old men on the library floor
Punctured with paper-knives. Question: "How come?"
Nobody knows till page 374.

All the Ritz children I gladly resign,
Likewise those stories of life on the farm;
Wall-safes and poison and sword-canes for mine;
Nothing but plots I can view with alarm.

Joseph Hergesheimer has contributed an introduction titled "Women" to "Simple Confession."

EUROPE PERIL ZONES VIEWED BY POWELL FOR LATEST BOOK

Col. E. Alexander Powell, author of books on travel, world politics, history and adventure, has a new book, "Thunder over Europe" [Washburn]. Col. Powell returned a short time ago from a six months' trip to the European danger areas. He has collected material from rulers, statesmen, peasants, and business men on conditions in those countries in which trouble is imminent. The book takes the lid off of many startling situations.

"The Good Hope" Last Novel by H. S. Harrison

Do you remember Henry Sydnor Harrison's "Queed," published back in 1910?

"Queed" was followed by "V. V.'s Eyes" and "Angela's Business," and, after the war, "Saint Teresa." After a long silence Mr. Harrison says his last word in "The Good Hope," just given posthumous publication by Houghton Mifflin company.

BEST SELLERS OF THE WEEK

FICTION.

"Father," by Elisabeth.
"A Woman of Fashion," by Marion Strobel.
"The Road Back," by Erich Maria Remarque.
"The Good Earth," by Pearl S. Buck.
"Strange Capers," by Arthur Meeker Jr.
"The Winding Lane," by Philip Gibbs.

NONFICTION.

"Fatal Interview," by Edna St. Vincent Millay.
"Red Bread," by Maurice Hindus.
"My Experience in the World War," by John J. Pershing.

GO TO CHURCH SUNDAY

"Thou wilt keep him in perfect peace, whose mind is stayed on Thee: because he trusteth in Thee." Isaiah xxvi., 3.
DR. H. A. IRONSIDE, Pastor, The Moody Church.

INDEPENDENT.
3100 NORTH ON CLARK ST.
9TH TABERNACLE ANNIVERSARY.
Speakers:
PAUL RADER
W. B. HOGG
Next week.
A CHALLENGE TO YOUTH.
YOUNG AMERICA WEEK.
Special messages for young people.

THE MOODY CHURCH
Clark and La Salle Streets at North Ave.
H. A. IRONSIDE, Pastor.
10:30 A. M. Pastor H. A. Ironside.
7:30 P. M. Rev. P. W. Philpott, D. D. Former Pastor of the Moody Church.

INDEPENDENT.
CENTRAL CHURCH,
Orchestra Hall, 216 S. Michigan-av.
DR. FREDERICK F. SHANNON,
Sunday Morning, 11 o'clock. Broadcast by WENR.
ALL ARE WELCOME.

METHODISTS.
First Church
"Chicago Temple"
CLARK AND WASHINGTON-STS.
Dr. John Thompson, Minister
11:00 a. m.
"YOUR CHILD'S RIGHTS."
8:00 p. m.
"WHY BE UNHAPPY?"

Know the GLAMOUR TERROR MYSTERY of the untamed jungle!...

AFRICA SPEAKS

Let PAUL L. HOEFLER F.R.G.S. tell you his thrilling story of the first motor-trek across the wilds of equatorial Africa.

146 actual photographs taken by the author on the expedition which made the sensational motionpicture.

READ FIRST HAND ABOUT
...antelopes that leap 35 feet!
...the Ubangi saucer-lipped women!
...lions that climb trees!
...lovers who trade hyenas for girls!
...the 7500-square-mile plague of locusts!
...savages who practice companionate marriage, and 484 pages of greater wonders!

At bookstores $3.50

THE JOHN C. WINSTON COMPANY
Publishers Philadelphia, Penna.

Important New Books

MEMOIRS OF PRINCE VON BÜLOW
Vol. I. From Secretary of State to Imperial Chancellor, 1897-1903

So completely frank are Von Bülow's Memoirs, and so startling his revelations of European diplomacy from behind the scenes, that he forbade their publication until after his death. It is unquestionably one of the most important books of our generation. 751 pages. With 16 illustrations. $5.00

SCHLIEMANN:
The Story of a Gold-Seeker
By EMIL LUDWIG

The life of the great archaeologist, famous for his discovery of the site of Troy. One of Ludwig's most vivid biographies. "Distinguished biographical writing."—*The New York Times Book Review.* With 8 illustrations. $3.50

BULWER: A PANORAMA
1. EDWARD AND ROSINA, 1803-1836
By MICHAEL SADLEIR

The picturesque story of an important period in the life of Bulwer—first section of a group-picture of English literary and social life during the early 19th century. "The literary toast of the year's biography."—*The New York Times Book Review.* With 8 illustrations. $4.00

THE ROAD BACK
By ERICH MARIA REMARQUE

"Just one question is going to be asked over and over again when readers approach Erich Maria Remarque's new war book 'The Road Back.' They will ask: 'Is it as good as "All Quiet on the Western Front"?' And there is only one answer and that emphatically is 'Yes!' "—*Harry Hansen in the New York World-Telegram.* $2.50

THE WINDMILL ON THE DUNE
By MARY E. WALLER

The author of "The Wood-Carver of 'Lympus" has written an absorbingly human story of an artist's struggle to adjust himself to the realities of life; a love story of two coasts—Cape Cod and Brittany. $2.50

FIDDLERS' GREEN
By ALBERT R. WETJEN

A hearty, hilarious yarn woven out of old legends of the sea. A tale of the sailors' paradise, where mermaids, grog, and rousing chanteys hold sway. *With 16 illustrations.* $2.00

These books are for sale at all Booksellers

Boston LITTLE, BROWN & CO. *Publishers*

Book Exchange

60% DISCOUNT SALE! TODAY—ALL DAY—OUR ENTIRE STOCK OF CHOICE BOOKS IS OFFERED AT 60% from regular prices. 60% DISCOUNT MEANS THAT YOU CAN BUY BOOKS HERE AT LOWER PRICES THAN EVER BEFORE. FINE BINDINGS, CHOICE SETS, FIRST EDITIONS, FICTION AND BIOGRAPHY, MODERN LIBRARY TITLES, DOLLAR SERIES BOOKS, FIRST AND RARE EDITIONS, ILLUSTRATED BOOKS, POETRY, DRAMA, BELLES LETTRES. NEW AND OLD BOOKS OF ALL KINDS AT 60% DISCOUNT. THIS SALE FOR TODAY ONLY, 10 A. M. to 10 P. M. NO BOOK LOVER CAN AFFORD TO MISS THIS SALE. ONE OF THE CHOICEST BOOK COLLECTIONS IN THE MIDDLE WEST AT THE LOWEST PRICES IN BOOK HISTORY. This is a bonafide sale, no strings attached, nothing held in reserve. Cash and carry. ONE DAY ONLY—TODAY FROM 10 TO 10. COME EARLY FOR GOOD SELECTION.
William Targ, Bookseller
808 N. CLARK-ST.
NEAR CHICAGO-AV.

Only 70 More Days to Go, SELLING OUT—50% OFF.
Our entire stock at half off. This store will be closed. We are going out of business. We are not opening elsewhere. This is a genuine sale. A 5-ft. assortment of our stock of 15,000 books will convince you that we are offering them at prices that will amaze you. Located in the store good. Limited editions, Americana, Americana, General books, Philosophy, History, Fiction—everything subject to a 50% cut. Come early to avoid the crowd. We are open until 9 p. m.
NEDWICK'S, 246 N. CLARK-ST.
[Just across the Clark-st. bridge.]

DO YOU BUY YOUR BOOKS BY MAIL? In a drive for new customers in other cities, bookseller offers for this month only a HALF-OFF SALE for out of town customers only. Catalog No. 33-C listing UNUSUAL AND RARE books at ½ their former prices will be sent as an introductory offer to new customers to acquaint them with our mail order service. After June 30 the books will return to their former prices. Take advantage of this sale. Write at once for catalog No. 33-C.
OWEN DAVIES, Bookseller,
1353 N. Clark-st.

SELLING OUT
We must close our shop by June 20.
Our entire stock of fine books offered at
50% TO 75% OFF.
CHICAGO BOOK MART,
708 N. Clark-st.

LAST SALE OF THE SEASON!
Chicago Book and Art Exchange Inc.
THURSDAY NIGHT, June 18, 8:30 p. m.
First edition of Poe's RAVEN; a fine copy of MOBY DICK; Sinclair Lewis' first book; Kipling's POEMS; rare Harry Castleman; Cabell complete; Capt. John Smith's HISTORY OF VIRGINIA (1624); fine literary autograph letters by Dreiser, Masters, Sterling, and others. Books on exhibit now in Room 1022. Sale in Room 807, 410 S. Michigan.

THE BEST CURRENT BOOKS AND THE largest stock of modern first editions and private press books in the city are on convenient display in our large new store located at 332 S. Dearborn, between Jackson and Van Buren-sts. Mail and telephone orders filled promptly. Lists and catalogs sent on application. State your interests and preferences. The Argus Book Shop, Inc., 332 S. Dearborn-st. Telephone Wabash 7358.

P. O. NEWS CO.
37 W. MONROE-ST.
SPECIAL
TABLES FULL OF
BOOK BARGAINS

THE BEST BOOKS FOR REST ALWAYS. BAUDE-DOLL BOOK SHOPS.
105 W. Adams, Rm. 1218.
4960 N. Damen, 5146 Division, 4848 S. Com. 300 W. North, 7417 Cottage Gr., 2003 Roscoe.

Rental Libraries

THE TOWER LEADING LIBRARY
Latest Best Sellers, 20 CENTS A WEEK. Minimum 12 CENTS FOR 2 DAYS. Special Vacation Offer: 4 books 2 Weeks, $1. NO DEPOSIT REQUIRED.
"THE ROAD BACK," Remarque.
"MARRIED LOVE," Dr. Marie Stopes.
"GOOD EARTH," Pearl S. Buck.
"TWILIGHT MEN," Andre Tellier.
"I CALL HER SAVAGE," Thayer.
"NEW RUSSIA'S PRIMER," M. Ilin.
OPEN SATURDAY AFTERNOON TILL 5.
MAIL ORDERS SOLICITED.
We rent to responsible people everywhere.
6 N. MICHIGAN-AV. CEN. 8562.

"A Rich, Full Novel"
Strange Thoroughfare
By SONIA NOVAK
"Once you have read the first twenty-five pages you are not likely to relinquish the book ...Incidents crowd one upon the other in astonishing fecundity, and always they are fresh and new... If you enjoy reading novels and you want a novel you can enjoy, read this book."—*New York Sun*
MACMILLAN ~ ~ $2.50

WANT TO HEAR A SECRET?
Sh! Here's a delicious book—FATHER MALACHY'S MIRACLE by Bruce Marshall—that was meant for a few of the most discriminating people in this country. It's about a humble little priest who dared to perform a miracle in this age of no belief. Fanny Butcher says it "sparkles like a Fourth of July pinwheel." You'd better get your copy *now!*
$2.50
DOUBLEDAY, DORAN

If you are not receiving the Sunday Tribune, be sure to leave an order with your neighborhood dealer.

ADVERTISE IN THE TRIBUNE

The BUYING DAY of the week..

FOLLOW THESE CHICAGO TRIBUNE FEATURES

WORLD EVENTS
Flashed by the foremost news agencies and the Tribune's own staff of reporters.

WORLD AFFAIRS
Significant interpretations of national and international diplomacy and statesmanship from the world's leading capitals.

ROTOGRAVURE
Colorful picturization of vital current events, as seen by the camera.

FINANCE AND TRADE
Keen appraisals of trends, market tables and digests of significant events in the field of business.

LOCAL AFFAIRS
Fearless and fair accounts of the latest local news.

NEIGHBORHOOD NEWS
Informal, chatty stories and pictures of what is going on in your neighborhood. The week's news about your friends, clubs and church fully and interestingly reported.

SPORT EVENTS
Complete reports of activities in sport, with pertinent comments by celebrated sport writers.

AMUSEMENTS
The theater . . . radio . . . music . . . reviewed by writers with a background of artistic experience, writing from the viewpoint of the public.

SOCIETY
News of society, club plans and doings, the entire gamut of social activity.

FASHIONS
The very latest mandates of the mode from Paris and New York by famous dress authorities.

HOME HELPS
Patterns . . . cooking aids . . . beauty culture . . . love problems . . . child care . . . every home activity covered with genuine helpfulness.

ADVERTISING
Page upon page of new ideas, new products, new values, new bargains from the leading manufacturers and merchants.

FICTION
First-run short stories and serials secured from the famous authors of the day.

COMICS
An entire section of "funnies," including such popular favorites as Orphan Annie, Gasoline Alley, Winnie Winkle, The Gumps, Smitty, Moon Mullins and Harold Teen.

HEALTH and EDUCATION
Genuine guidance to better health and better living by Dr. Evans and Dr. Bennett.

ETIQUETTE
Sunday articles by Helen Bartlett on personal problems and the etiquette of formal occasions.

SUNDAY IS NEWSDAY! News of the world. News of Chicago, news of the pocketbook.

The Chicago Sunday Tribune is a guide book of buying ideas for the week. It is filled with interesting shopping news . . . alluring prices . . . helpful suggestions . . . fascinating buys.

Every housewife can run her home more economically if she plans her buying. Every man can purchase more advantageously if he starts the week with a "plan day"—*Sunday*.

Almost every page in your Sunday Tribune has a "message of saving" for you. Merchants, the city over, offer their latest wares for you to think over. Manufacturers from all points of the country display their products in the Sunday Tribune so that you may see them at your leisure and appreciate them to your advantage.

And running through the columns of advertising are the feature and news columns for your enjoyment and enlightenment. Dozens of special features every Sunday! Think of the selection to choose from. No matter what your tastes, they can be satisfied in your Sunday Tribune.

Every buying plan you may have in mind recurs to you as you go through the Sunday Tribune.

In the same way, all that is new and desirable for every member of the family comes to you in a helpful way through your Sunday Tribune. Not only are you given the latest authentic style information, but the advertising pages tell you where to obtain those styles at attractive prices.

There is no easier or surer way to keep in touch with new things and new ideas. With your Sunday Tribune you are in contact with the entire world. And you have the wares of the world at your command. You know where to obtain them instantly . . . and economically.

That is the great service which the Sunday Tribune renders with such unfailing regularity.

Use it as your guide book for the week!

Chicago Sunday Tribune

World's Greatest Newspaper

Average Net Paid Circulation, May, 1931, More Than 1,010,000 Sunday

NEW 'HOT KNIFE' SURGERY LESSENS CANCER DANGER

Strange Cause of Colds Discovered.

Philadelphia, Pa., June 12.—(AP)—A "hot knife" for surgery, progress in a cure for congenital dislocation of the hip, and tracing of colds and indigestion to strange causes, were some of the subjects discussed at the closing session of the annual convention of the American Medical association today.

The "hot knife" is not so warm to the touch—barely 120 degrees Fahrenheit—but it is deadly to cancer cells. It is equally deadly to all rapidly growing cells, but is not so lethal for the great mass of normal cells which have passed their growth period.

Stops Wandering Cells.

For these reasons it is useful in cancer surgery to prevent malignant cells from being cut loose to wander around elsewhere in the body. It is a loop of special wire electrically heated, and was described by A. C. Scott, M. D., of the Scott and White clinic, Temple, Tex.

"It radiates upon the surface of wounds," he said, "thus sterilizing any malignant cells which may have escaped from the tumor mass, or from the injured lymph nodes and vessels. One may spread disease with a cold scalpel, but it is impossible to spread any kind of disease with a hot instrument."

Use of Manipulation.

Congenital dislocation of the hip may be cured in its earliest stages by manipulating the joint into place, said Charles H. Jaeger, M. D., of New York City. He said the treatment is new and has been used in several cases. A splint holds the leg in proper position, while a pressure pad, without violence, gradually pushes the dislocated bone into its socket.

Seeming common colds which are not really colds, but manifestations of the strange sensitivity called allergy, were discussed by Milton B. Cohen, M. D., and Jack A. Rudolp, M. D., of Cleveland. Allergy is an exaggerated susceptibility to a substance harmless to most persons.

"Many of the recurrent colds that children have," the paper of these physicians stated, "are allergic attacks that simulate colds. Others are a combination of allergy and infection. In the latter case the infection cannot be cleared up until the allergy that irritates the membrane is relieved."

Trace Trouble to Thyroid.

Thirty-four cases of digestive disturbances traced to the thyroid gland were reported by J. Russell Verbycke Jr., M. D. of Washington, D. C.

He considered them remarkable because the thyroid in each case apparently was normal. The fact that the thyroids were not functioning properly was discovered through use of one of the most delicately balanced tests of science, measurement of the basal metabolism rate, which means the amount of energy expended by the body when at rest.

Wants Public to Attend Rites Honoring Harding

Marion, O., June 12.—(AP)—Officials of the Harding Memorial association made it clear today that dedication of the memorial Tuesday is not an "invitational" event. The statement was issued when several letters were received from citizens of prominence asking if they would receive invitations. "More than 1,000,000 citizens contributed to the fund which made the memorial possible. And it is obvious that sending out invitations would be impossible," Hoke Donithen, president of the association, said.

A FEW ROUGH SPOTS

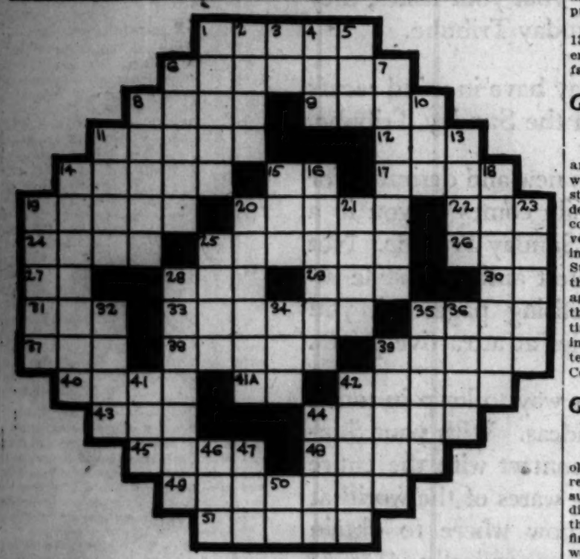

HORIZONTAL

1. Boats
6. Thrashed
8. Outbreak
9. Period of time
11. Class or order
12. In the center
13. Welcome
15. Addition to a letter
17. Harbor
19. Bills
20. Island in Mediterranean
22. Morsel
24. Steals from
25. Movie actress
26. Pastry
27. Conjunction
28. Long stretch of time
29. Possessive pronoun
30. Father
31. Get old
33. Taper
35. Steering wheel of a ship
37. Obscure
38. A cubic meter
39. Writes in secret language
40. Are not [ungram contr.]
41A. Railway [abbr.]
42. Damp
43. Beverage
44. Country of central Asia
45. Discover
48. Certain day of the ancient Roman month
49. Gave up
51. Go in
50. Lieutenant [abbr.]

VERTICAL

1. Blow with the hand
2. Rodents
3. Three-toed sloth
4. Insect
5. Mound of earth
6. Monetary penalties
7. Movable plate in a flue
8. Emits vapor, smoke
10. River [Span.]
11. Snatch
13. Let fall
14. Southern state
16. Snoop
18. Pertaining to old age
21. Multiplied by three
23. Wide
29. One who preserves
21. Carry
23. Groups that work together
25. Animal
28. Extreme happiness
32. Give forth
34. Arid
35. Abodes
36. Manage a publication
39. Raised to the third power
41. Born
42. One who conceals
44. Motion of the ocean
46. Pastry
47. Monetary unit of Japan

YESTERDAY'S PUZZLE SOLVED

LITTLE ORPHAN ANNIE: How Can She Know?

LOUIS GOSSELIN, CITY FISCAL AID 27 YEARS, DEAD

(Picture on back page.)

Louis E. Gosselin, deputy controller of the city of Chicago from 1902 to 1929, when he took a leave of absence because of illness, died on Thursday in Miami Beach, Fla., according to word received here yesterday. The body will be brought to Chicago on Sunday and burial will be the following day in Calvary cemetery.

Mr. Gosselin's failing health caused him to obtain a leave of absence in July, 1929, from the position he had held through a number of mayoralty administrations. Four months ago he went to Florida in an attempt to regain his health. He became seriously ill a few weeks ago. He was 60 years old.

Mr. Gosselin was general bookkeeper of the department of public works for nine years prior to 1902 when he was appointed city auditor. He carried that title together with that of deputy city controller for 27 years.

He was a graduate of John Marshall College of Law, first president of the National Association of Controllers, and a member of the Edgewater Golf club. He is survived by his widow, Mrs. Sarah Gosselin, a daughter, Mrs. John Lemond, and three grandchildren.

Mr. Gosselin was still technically deputy controller of the city at the time of his death.

PLOTS CALLED VISIONS, BUT 3 ARE STILL HELD

Ferdinand K. Daum, 54 year old Gary bookkeeper, and his confidants, James Clayton, 28 years old, and Ted Hartman, 30 years old, who were charged on Thursday at Gary with conspiracy to commit a felony, were in jail last night.

The Gary police were still of the opinion that plots to counterfeit money, to sell fake stock certificates, and to kidnap two wealthy residents of Gary, of which the prisoners were accused, never got beyond the stage of "maybe we'll do it." The police attribute the whole series of alleged plots to an intensive imagination on the part of Daum.

J. J. Kelly, one of the prospective kidnaping victims, scouted the idea that there was any serious intention to kidnap him. Joseph Tittle, Gary packer, the other prospective victim, was said to be in the same frame of mind, although he was out of Gary.

Veteran Iowa Jurist Dies at Fort Dodge

Fort Dodge, Ia., June 12.—(AP)—Judge R. M. Wright, 87, former judge of the 11th Iowa judicial district and a former state legislator, died here late last night.

Grand Jury Frees Girl on Charge of Murder

Helen Deal, 18 years old, who shot and killed Nicholas Colantino, with whom she lived at 169 West Locust street, was freed of a charge of murder by the grand jury yesterday. A coroner's jury previously returned a verdict of justifiable homicide after investigating the death. Assistant State's Attorney Edwin Spiro stated that the grand jury had apparently agreed with the coroner's jury that the girl was justified in slaying Colantino, who had lured her from her home in Sidney, O. The killing took place ten days ago when the Deal girl found Colantino with another woman.

Girl, 18, Is Arrested on Magazine Fraud Charges

Miss Devaughn Ashley, 18 years old, 1334 Bryn Mawr avenue, was arrested yesterday on charges of selling subscriptions to magazines which she did not represent. It was charged that her practice was to accept a first installment and disappear. She was arrested on the complaint of Ernest Wolff, service superintendent of the Uptown theater, the arrest taking place in Wolff's office.

Former Maid Seized for Theft of Diamond Rings

Mrs. Anna Hearst, formerly a maid in the home of Margeret M. Cahill, 6938 Ogleaby avenue, was arrested yesterday at Winnipeg, Man. She is charged with taking two diamond rings, valued at $1,600, from the Cahill home on her departure on May 3. According to the police, she is also known as Annie McCauley and is the wife of Joseph McCauley, an ex-convict.

Doctor Freed in Death Trial; Denies Operation

Dr. Emil Gleitsmann, 65 years old, 3940 North Monticello avenue, was acquitted of a charge of murder by an illegal operation by a jury in Judge Philip Finnegan's Criminal court last night. The jury deliberated for an hour. Dr. Gleitsmann was charged with having caused the death of Mrs. Jeannette Reder, 24 years old, Elmwood Park.

In the Air Tonight

TODAY'S FEATURES.

6:30 to 7—Ted Lewis' orchestra. WENR.
6:45 to 7—Harold Teen. W-G-N.
7:15 to 7:30—Uncle Walt and Skeezix. W-G-N.
8:30 to 9—David Pritchard, baritone. W-G-N.
9 to 10—"Under Two Flags," by W-G-N Players. W-G-N.
11:30 to 1:30—Dance program, Herbie Kay's orchestra, Bill Donahue's orchestra, Earl Burtnett's orchestra. W-G-N.

CHAIN PROGRAMS.

6:45 to 7—Morton Downey's orchestra. WMAQ.
7 to 7:30—Rudy Vallee. WLS.
7:15 to 7:30—Henry Burbig. WMAQ.
7:30 to 7:45—Manhattan Male chorus. WMAQ.
7:30 to 8—Pop Concert. WLS.
7:45 to 8—Gloom Chasers. WBBM.
8 to 8:15—Chicago Variety program. WBBM.
8 to 8:30—General Electric program. WLS.
8:30 to 9—The Domino orchestra. KYW.
8:30 to 9—National Radio Forum—Secretary of the Navy Charles Francis Adams, speaker. WMAQ.
9 to 9:30—Cuckoo. WIBO.
9 to 10—B. A. Rolfe's orchestra. WLS.
9:45 to 10—Tony Cabooch. WBBM.
10:15 to 10:30—Arthur Pryor's band. WMAQ.
11 to 11:30—Paul Whiteman's orchestra. KYW.

JUDGE REQUESTS TRIAL OF COP WHO SHOT AT AUTOIST

Judge Leon Edelman yesterday recommended that Policeman William Hoban of the Town Hall district be taken before the civil service trial board as a result of firing several shots into the automobile of George Schweikert, 1916 North Halsted street, following a minor accident a week ago. Schweikert and a companion were released when arraigned in court yesterday.

Schweikert told the court that his automobile scraped fenders with one driven by Hoban. After giving Hoban his card he started to drive away when Hoban began firing at him, Schweikert testified. Arrested on six counts, Schweikert was held in the county jail for three days while trying to raise bonds of $5,700.

Hoban testified that Schweikert had attempted to bribe him. Under persistent question by Assistant State's Attorney Charles J. Mueller Hoban admitted the bribery charge was untrue.

CAPT. FREEMAN, EARLY AURORA TEACHER, DEAD

Capt. J. H. Freeman, one of Aurora's oldest citizens, died yesterday in his home at 509 Fox street in that suburb after a lingering illness. He was 90 years of age.

Since coming to Illinois from Maine at the close of the civil war Capt. Freeman had occupied a prominent place in educational activities. He became Aurora's first principal of schools in 1869 and was state superintendent of schools in 1893. He was made state superintendent of schools for the blind in 1902 and retired from educational work five years later. Capt. Freeman received a degree of LL. D. from Aurora college in 1928 in recognition of distinguished public services.

He was born in Poland, Me., May 13, 1841, and left school in 1862 to enlist in the 23d Maine Vounteer infantry.

DAISY MUST GO TO JAIL, APPEAL COURT DECIDES

Los Angeles, Cal., June 12.—(AP)—Daisy De Boe, former secretary of Clara Bow, motion picture actress, must serve an 18 months' jail term, the District Court of Appeals ruled today, imposed for a grand theft conviction.

DAISY DE BOE. (Acme Photo.)

The decision was made by the court in discharging an alternate writ under which Miss De Boe's attorney, William Beirne, attacked the constitutionality of the state probation act and obtained her release from the county jail on $5,000 bail.

She was ordered remanded immediately into the custody of the sheriff.

BANKER DIES OF INJURIES IN 3 FLOOR FALL

Bruce Ramsey, 50 years old, assistant vice president of the First National Bank of St. Louis, who was injured on Thursday in a fall from his room on the fifth floor of the Congress hotel to a court three stories below, died last evening in the Illinois Central hospital.

The fall occurred in the early morning hours. Mrs. Ramsey, notified at her home in St. Louis, arrived by plane Thursday afternoon.

Investigation by the police disclosed that the screen in the window of the banker's room was in place.

OFFICIAL WEATHER FORECAST.

The official forecast for today and tomorrow and yesterday's table of records follow:

Illinois—Becoming fair, slightly warmer in extreme northwest portion Saturday; Sunday mostly fair, slightly warmer in north portion.

Indiana—Mostly cloudy, local showers and thunderstorms in east and north portions Saturday, not quite so warm; mostly fair Sunday, slightly warmer.

Lower Michigan—Showers and thunderstorms Saturday or Saturday night, not so warm Saturday in west portion, slightly warmer in extreme northeast portion; partly cloudy Sunday.

Upper Michigan—Showers and thunderstorms Saturday or Saturday night; Sunday partly cloudy; not much change in temperature.

Wisconsin — Mostly fair Saturday, except showers or thunderstorms in extreme east portion, slightly warmer in west portion; partly cloudy Sunday.

Place of observation.	Direction of wind	Temp. 8 p. m.	Highest today.	Lowest last night.	Precipitation
State of weather.					
June 12, 1931, 8 p. m.					
Central time.					
East central states—					
Alpena, clear	E.	60	64	54	.02
Cairo, cloudy	S.W.	76	80	72	.02
Chicago, cloudy	S.	72	82	64	T
Cincinnati, rain	S.	76	88	68	...
Cleveland, cloudy	E.	80	82	64	...
Detroit, cloudy	E.	72	82	64	...
Escanaba, cloudy	S.E.	70	76	56	...
Evansville, cloudy	S.	72	88	72	...
Fort Wayne, clear	S.E.	78	86	66	...
Grand Haven, cloudy	S.E.	80	88	66	...
Grand Rapids, cloudy	E.	80	86	66	...
Green Bay, cloudy	S.	76	82	66	...
Indianapolis, cloudy	S.	74	90	70	.02
Madison, cloudy	S.	72	80	66	.02
Marquette, cloudy	S.E.	70	78	58	...
Memphis, cloudy	S.W.	76	88	70	.08
Milwaukee, cloudy	S.	76	78	58	...
Nashville, cloudy	N.W.	78	90	66	...
Peoria, cloudy	W.	78	80	66	.06
Sault Ste Marie, clear	S.E.	68	74	50	...
Springfield, Ill., cloudy	S.W.	76	82	70	.04
West central states—					
Bismarck, cloudy	S.W.	82	84	56	...
Charles City, cloudy	N.W.	70	74	64	.28
Concordia, clear	N.W.	86	86	60	...
Davenport, cloudy	S.E.	68	74	64	.20
Des Moines, cloudy	N.W.	74	76	64	.52
Devils Lake, clear	S.E.	78	80	52	.01
Dodge City, clear	S.	84	88	54	...
Dubuque, cloudy	S.	68	78	64	.04
Duluth, cloudy	S.	58	58	44	.48
Huron, cloudy	N.	78	84	58	.08
Kansas City, clear	S.	80	90	68	...
Keokuk, cloudy	S.W.	72	78	60	1.04
Little Rock, cloudy	S.W.	82	84	66	.36
Minneapolis, cloudy	N.W.	70	72	60	.46
Moorhead, clear	S.E.	78	80	60	.01
North Platte, cloudy	S.	80	84	56	...
Oklahoma City, clear	E.	84	90	68	...
Omaha, clear	S.	80	86	64	.24
Rapid City, cloudy	N.E.	74	78	58	.10
Sioux City, clear	N.W.	82	84	62	.28
St. Louis, cloudy	N.	78	80	70	...
Springfield, Mo., clear	W.	78	80	64	.02
Wichita, clear	N.	86	88	62	...
Williston, clear	W.	80	84	54	...
Eastern states—					
Albany, clear	N.	72	78	50	...
Atlanta, cloudy	S.W.	88	94	74	...
Boston, clear	S.E.	62	70	56	...
Buffalo, clear	E.	70	78	58	...
Charleston, cloudy	S.	78	88	72	...
New York, cloudy	S.E.	62	78	60	...
Oswego, cloudy	E.	62	66	50	...
Philadelphia, cloudy	S.E.	74	84	62	...
Pittsburgh, cloudy	E.	82	86	60	...
Raleigh, cloudy	S.W.	82	88	62	...
Washington, clear	S.	80	88	66	...
Gulf states—					
Abilene, rain	S.	74	98	70	.04
Amarillo, cloudy	N.E.	88	94	62	...
Birmingham, clear	S.	84	92	72	...
Brownsville, clear	S.E.	84	88	78	...
El Paso, clear	W.	96	98	74	...
Fort Worth, cloudy	S.E.	90	98	74	...
Galveston, cloudy	S.	80	86	78	...
Jacksonville, cloudy	S.E.	80	92	72	...
Miami, cloudy	E.	86	86	80	.02
Mobile, clear	N.W.	78	94	72	...
New Orleans, clear	S.	84	90	72	...
San Antonio, clear	S.E.	94	94	74	...
Shreveport, cloudy	S.E.	84	94	74	...
Tampa, cloudy	N.W.	84	88	74	...
Vicksburg, cloudy	S.	86	88	72	...
Mountain states—					
Boise, cloudy	N.W.	84	84	50	...
Cheyenne, rain	N.W.	56	72	48	.08
Denver, cloudy	N.	68	80	54	...
Havre, cloudy	N.W.	74	80	54	...
Helena, cloudy	N.W.	76	76	48	...
Lander, cloudy	N.	70	70	44	...
Miles City, clear	E.	62	82	58	.14
Phoenix, clear	S.W.	100	104	82	...
Pueblo, cloudy	N.E.	78	90	52	...
Salt Lake City, cloudy	N.W.	76	80	64	.01
Santa Fe, cloudy	W.	76	86	52	...
Yellowstone Pk., clear	S.W.	66	66	38	.06
Pacific states—					
Fresno, clear	N.W.	92	92	60	...
Los Angeles, clear	W.	76	80	62	.01
Portland, Ore., cloudy	N.W.	78	80	52	...
San Diego, cloudy	S.W.	66	72	64	...
San Francisco, clear	W.	62	66	54	...
Seattle, cloudy	S.W.	62	68	54	...
Spokane, cloudy	S.	74	74	50	...
Walla Walla, cloudy	W.	80	80	54	...
Canadian—					
Calgary, cloudy	E.	60	66	44	...
Montreal, clear	E.	66	72	56	...
Quebec, clear	S.E.	60	68	54	...
Qu' Appelle				46	...
The Pas, clear	N.	68	70	42	...
Toronto, cloudy	N.E.	68	74	64	...
White River, cloudy	S.E.	74	84	54	...
Winnipeg, clear	N.W.	78	82	56	...

TELEVISION ERA HERE, SAYS HEAD OF RADIO BROADCASTING SYSTEM

Atlantic City, N. J., June 12.—(AP)—The television era has definitely dawned, but television today is considerably of an experiment, M. H. Aylesworth, president of the National Broadcasting company, told the National Electric Light association convention here today.

"Technically and commercially, television today is just as much of an experiment, just as crude, yet just as promising as the feeble attempts at propagating entertainment by radio telephony prior to 1926," he said.

Even after television has been developed to the point where receivers are simple and dependable, Mr. Aylesworth said, sight by radio will be utilized only as a supplement to sound broadcasting.

"The immediate application of television will be the visual presentation of the broadcast artist."

DAVID W. EVANS, RETIRED FIRE CAPTAIN, DEAD

Capt. David W. Evans, 81 years old, retired fire captain and boy volunteer in the civil war, died late Thursday night at his residence at 8432 South Throop street. He had been ill several weeks.

Capt. Evans came to America from Wales when he was 3 years old, and lived in Chicago for the last 57 years. At 14 years of age he enlisted in the 195th infantry, Pennsylvania volunteers, but was discharged four months later when it was discovered he was under age. Three months later he reenlisted and served in action.

As a member of the Chicago fire department he commanded old company 115 at 31st and Dearborn streets. Among the men under him was Michael Corrigan, now fire marshal. Capt. Evans was injured in the stockyards fire which killed ten men.

He will be buried with military honors at Calvary cemetery Monday, following services in St. Kilian's church. A military and fire department detachment will attend. Surviving Capt. Evans are five children, Leo J., David Jr., and Argess Evans, and Mrs. Julia Connell and Mrs. Flora Cramer.

Movie Union Head Hands Records to Grand Jury

Thomas J. Reynolds president of the Moving Picture Operators' union yesterday brought all records of the union before the grand jury on a subpoena duces tecum issued by Chief Justice McGoorty of the Criminal court. Reynolds was fined $100 for not honoring a previous subpoena. Grand Jury investigation of charges of racketeering against the union were continued to Monday.

G. W. RICHARDSON, PRINTING FIRM OFFICIAL, DEAD

Granville W. Richardson, 50 years old, vice president of the Ben P. Branham company, printers, died yesterday of heart disease in a hotel in New York, where he had gone on a business trip. His body will be brought back to Chicago for burial, it was said at the office of the printing concern at 175 West Jackson boulevard.

Mr. Richardson was well known in the insurance business through his work as vice president of the Insurance Field, national insurance magazine. His widow, Mrs. Sue Richardson, 6756 Cornell avenue, and a daughter, Suzanne, 17 years old, who will be graduated this week from the University of Chicago High school, survive. He was a member of the Union League, Midland, Hinsdale Golf, and South Shore Country clubs.

Oscar Blumenthal Dies in N.Y.; Corporation Attorney

Oscar Blumenthal, an attorney connected with the General American Tank Car corporation, 230 South Clark street, was found dead yesterday in his room at the Ritz-Carlton hotel in New York. The medical examiner there reported that his death was due to hardening of the arteries. He lived at 165 Maple Hill road, Glencoe.

TUNE IN TONIGHT AT 9:00 OVER WBBM

GEROLSTEINER NATURAL SPARKLING TABLE WATER BOTTLED IN GERMANY

WITH YOUR MEALS

Also a full line of FRUIT BEVERAGES GINGER ALES AND MINERAL WATERS

No extra charge for suburban deliveries. Orders before 10 a.m. are delivered the same day.

OTTO SCHMIDT PRODUCTS CO.
NEW YORK CHICAGO LOS ANGELES

RESORTS AND TRAVEL

Ocean Travel.

Under Southern Skies

NEW SCENES NEW LIFE
NEW BUSINESS OPPORTUNITIES
A Tour of Health and Happiness

NEW ZEALAND AUSTRALIA
via the South Seas

First Class Single Fare, $357 Round Trip, $616

Sailings every 14 days
For pamphlets and full information, apply

CANADIAN-AUSTRALASIAN ROYAL MAIL LINE
999 W. Hastings Street Vancouver, B. C.,
or Canadian Pacific or Canadian National Railways

UNION STEAMSHIP CO. OF NEW ZEALAND LTD.
230 California Street, San Francisco, or Jas. P. Robertson, Inc., 333 N. Michigan Ave., Phone State 3254, 3255, or any Tourist or Railroad Agent

TOURS.

7 day Cruise
$75 CHICAGO BUFFALO
(Niagara Falls) and return
Including Meals and Berth
S. S. Tionesta
Sailing every Monday 11 P. M.
Stopping at other principal ports

Consult agents about Lake Superior Service to Duluth
S. S. Juniata S. S. Octorara

For Further Information
Apply any R. R. or Tourist Ticket Agency or
GREAT LAKES TRANSIT CORPORATION
203 So. Dearborn St. Chicago, Ill.
Wabash 6474

NEW HAMPSHIRE.

BRETTON WOODS White Mountains New Hampshire
THE MOUNT PLEASANT, Open June 27th.
THE MOUNT WASHINGTON, Open July 3d.
New York Office: 2 West 45th Street, Room 508.

CANADA.

Royal Muskoka
Canada's finest summer hotel in the heart of the Muskoka Lakes. All outside rooms with fascinating vistas of forest lake and island. Golf, fishing etc. Malaria and hay fever unknown. Overnight from leading U. S. points. Rates motor guide Royal Muskoka Hotel, Box 10, Gravenhurst, Ont.

Ocean Travel.

Ask also About WINTER CRUISES
CANADIAN PACIFIC
Service to EUROPE and the ORIENT

NEW YORK TO LONDON, $100
Weekly Sailings
AMERICAN MERCHANT LINES

NASSAU—HAVANA—MIAMI
12 day all expense cruises. $125
MUNSON STEAMSHIP LINES
111 W. Washington St. Chicago

MICHIGAN.

Goodrich Steamships
Overnight Service to West Michigan
New Low Fares Dock at Navy Pier

TOURS.

EXCURSION TRIPS
Will carry 2 couples in new speed boat Milwaukee and return, $10.00 per person
Waukegan and return, $7.00 per person
Tel. Kedzie 3775—Ask for Tom.

RESORTS AND TRAVEL

Ocean Travel.

Advertise in The Tribune

DELAY QUIZ IN WOMAN'S DEATH LAID TO POISON

The inquest in the case of Mrs. Josephine Keim, employé of a radio tube factory, who died Thursday at St. Luke's hospital a supposed victim of an obscure chemical poison contracted while at work, was continued yesterday to June 30 pending further investigation.

Upon adjournment of the inquest Dr. Clarence Muehlberger, coroner's toxicologist, inspected the plant of the Tung Sol Condensers, Inc., 2319 Calumet avenue, where Mrs. Keim worked. The toxicologist was accompanied by Dr. Alice Hamilton, specialist in industrial poison, who volunteered for service on the coroner's jury.

Neither would be quoted, but indications were that the inspection uncovered no peril of poison to the 150 employés of the plant. Assistant Health Commissioner Hugh Jones announced his department was investigating the claim of Mrs. Keim's brother that another worker in the plant had died and four more were ill as a result of their employment.

Capt. Rubner, Air Victim, Will Be Buried Monday

Funeral services will be held at 2 p. m. Monday for Capt. Michael M. Rubner, aviator, who was killed with a companion when their plane crashed near Toledo Thursday. The services will be held in the chapel at Lake street and 2d avenue, Maywood. Burial will be in Mount Olivet.

WGN
The Chicago Tribune Station on the Drake Hotel
(714.4m—720k)

W-G-N PLAYERS IN "UNDER TWO FLAGS"
Hear Ouida's vivid story with its thrilling steeplechase, its colorful episodes of soldier life in Algiers, and the gay, brave story of Cigarette. Written for radio and directed by Jean Conover.
Tonight at 9

MADAM FAYE
Beauty Expert
Has a message tonight for all women interested in getting or preserving a beautiful complexion. She'll be on the Harold Teen program
6:45 P. M.
Sent by Seventeen

BETTY AND BOB
More thrilling adventures come to them in their visit to the land of the Hamps.
5:30 p. m.
BROOK HILL CERTIFIED MILK PROGRAM

American Institute Programs
At 10 a. m. up-to-date recipes and food information. At 10:15 an authoritative talk on building materials, with suggestions for remodeling and decoration.
10 this morning

DETAILS OF TODAY'S W-G-N PROGRAM
Saturday, June 13
(Central Daylight Saving Time)

DAYTIME
7 to 8:30—"On the 8:15"; Morning Devotions; Cheerio; Gene and Glenn, Morning Glories.
8:30 to 8:45—Len Salvo, organist. Weather forecast and Estimated Live Stock Receipts.
8:45 to 9—A & P Food Program.
9 to 9:15—Len Salvo, organist, and first hog market flash.
9:15 to 9:45—Digest of the Day's News.
9:45 to 10—Tom, Dick and Harry.
10 to 10:30—American Institute Programs.
10:30 to 10:45 — Tonecasters, Classical Program.
10:45 to 11:50—Howard B. Phillips, baritone; "Painted Dreams" at 11:30; Tonecasters.
11:50 to 12—Good Health and Training Dr. W. C. Van Wormer, speaker; Karpen Forecast.
12 to 12:30—Yetta Guiana, mezzo soprano, and Leonard Salvo, organist.
12:30 to 2:30—Luncheon Concert; Drake Concert Ensemble; Blackstone Musicians.
2:30 to 2:45—Women's Club-League of American Pen Women.
2:45 to 5:00—Baseball: Cubs vs. Philadelphia. Sponsored by Thompson's Restaurants.
5 to 5:15—Tonecasters.
5:15 to 5:30—Kellogg's Singing Lady.
5:30 to 5:45—"Betty and Bob," sponsored by Brook Hill Farms.
5:45 to 6—"Little Orphan Annie," sponsored by Ovaltine.
6 to 6:05—Flexies Pixies.
6:05 to 6:20—Uncle Quin's Punch and Judy Show—sponsored by Tastycast.
6:20 to 6:30—Leonard Salvo, organist.
6:30 to 6:45—Goldenrod Dinner Dance.
6:45 to 7:00—Harold Teen — sponsored by "Seventeen."

EVENING
7 to 7:05—Bulova Correct Time; Herbert Johnson, pianist.
7:05 to 7:15—Bluebird Diamond Program.
7:15 to 7:30—Uncle Walt and Skeezix—sponsored by Colgate-Palmolive-Peet Co.
7:30 to 7:50—Earl Burtnett's Orchestra from Lincoln Tavern.
7:50 to 8:00—Roto and Color Feature.
8 to 8:20—"From an Old Album."
8:20 to 8:30—"Marching Along."
8:30 to 9—David Pritchard and W-G-N Orchestra.
9 to 10—W-G-N Players in "Under Two Flags."
10 to 10:10—Tomorrow's Tribune.
10:10 to 10:20—W-G-N Orchestra.
10:20 to 10:30—"The Dream Ship."
10:30 to 11—Wayne King and his Aragon Orchestra.
11 to 11:30—Bulova Correct Time; Herbie Kay's Orchestra from the Trianon.
11:30 to 1:30—Bill Donahue's Drake Hotel Orchestra and Earl Burtnett's Orchestra from Lincoln Tavern.

ANNOUNCEMENTS.

KOCH—Abraham Koch. Dedication of monument will take place Sunday, June 14, 1931, at 2 p. m., O. B. A. cemetery, Waldheim. Rabbi Bijnbaum will officiate.

HIRSCHFIELD—Libby Ethel Hirschfeld. A monument will be dedicated Sunday, June 14, at 2:30 p. m., at new Bikur Chaulem, Jewish Waldheim. Friends and relatives invited. HIRSCHFIELD FAMILY.

MAUSOLEUMS.

Crypts in Beautiful Acacia
MAUSOLEUM AS LOW AS $350.
Charter perpetual. Ph. Lackawanna 9640

CEMETERIES.

ELM LAWN CEMETERY,
"THE CEMETERY BEAUTIFUL."
Phone Elmhurst 10.

DEPENDABLE
Yet charges are moderate
Lain
63rd and Harvard
UNDERTAKERS

DEATH NOTICES

Fraternal Notices.

WOODLAND LODGE, NO. 151, K. of L. Samuel Prince, Members will attend services at chapel, 3125 W. Roosevelt-rd., Monday, 10 a. m. Interment Luknik cemetery, Jewish Waldheim. JACOB J. WECHTER, C. C. LEONARD SCHEFTER, K. of R. & S.

BECKER—Laura Becker of 2224 N. Bolstone-av., June 12, aged 83 years, beloved mother of Fred, Louise, Anna, and Otto. Services Monday, 2 p. m., at chapel, 4338-40 Fullerton-av. Interment Waldheim.

BEVERLY—Earl Franklin Beverly, June 10, 1931, of 132 S. Humphrey-av., Oak Park, son of Mrs. Adelaide Beverly, brother of Edna M. Beverly. Remains now at funeral home at 313-320 N. Cicero-av., Austin. Funeral Saturday, 2:30 p. m., at Kostner Avenue Mission, Kostner and Roscoe-avs. Interment Oakridge.

BONNELL—Margaret Bonnell, nee Rubin, daughter of Mrs. Richard R. Rubin, and beloved sister of Richard A., Wilbur J., and Eileen Napier. Funeral Sunday, June 13, at 3 p. m., at residence, 5207 Ridge-av., Blue Island, Ill. Montreal, Canada, papers please copy.

DEAN—Alda J. Dean, beloved sister of Pete Andrews and Ella Hoffman of Sparta, Wis. Services Saturday, 2 p. m., at funeral home, 229 S. Main-st., Lombard, Ill. Interment Rosehill.

ENGLISH—Edmond J. English, beloved husband of the late Ann, nee Haven, and father of Harry, John, Catherine, and Anna of the late Walter, Edmond, and Hugh. Funeral notice later.

EVANS—Capt. David W. Evans, retired, beloved husband of the late Mary Bonhard Evans, father of Leo J., David Jr., and Argess M., Mrs. Daniel W. Cramer, wife of Mrs. Joseph F. Cramer, mother of the late Micha and John. Funeral Monday at 8 a. m. from late residence, 8432 S. Throop-st., to St. Kilian's church. Interment Calvary. Member of Firemen's Mutual Benefit Assn., Hyde Park tent, No. 10, K. O. T. M., and Drury post, No. 378, G. A. R. Yards 0662.

HILLGER—Margaret Hillger, aged 21 years, beloved daughter of William J. and Clara Hillger, nee Stelzer, fond sister of Gertrude Stelzer, Clara Grace Gunderman, and Victor Hillger. Funeral from late residence, 3130 Parnell-av., Saturday, June 13, at 1:30 p. m., to Trinity Lutheran church, 31st and Lowe-av. Interment Concordia cemetery.

HOFFMAN—Carl T. Hoffman, at 2738 Lamois-st., beloved husband of Augusta, nee Hoffman, nee Jensen, fond father of Walter J. and Howard A. Hoffman. Funeral at funeral home, 8400 S. Ashland-av., Monday, June 15, at 2:30 p. m. Interment Oak Hill cemetery.

KARTHAU—Charles W. Karthau, aged 49 years, beloved husband of Augusta

[illegible]EPENDABLE
Yet charges are moderate
[illegible] 63rd and Harvard
[illegible]NDERTAKERS

DEATH NOTICES

Fraternal Notices.

[illegible]

CARD OF THANKS.

[illegible]

Mrs. Gladys H. Bevans Tells Daily How to Guide Children

Chicago Daily Tribune
THE WORLD'S GREATEST NEWSPAPER

SATURDAY. JUNE 13. 1931. ** 15

Mae Tinee Gives Closeup of Motion Picture World

GASOLINE ALLEY—NUFF SAID

THE CLICK OF THE GATE
By Alice Campbell

SYNOPSIS.

[illegible] fifteen year old daughter of Iris de Bertincourt, disappears mysteriously from [illegible] in a remote section of Paris. Iris has been separated for years from her [illegible], a man of great charm but no moral sense. They are cousins and the [illegible] of their tyrannical Aunt Victoire, the Comtesse de Castelmauron.

[illegible] to divorce Marcel and marry Maj. Alan Charnwood. Charnwood, about [illegible] Africa, postponed his trip to look for Clare, assisted by Tommy Rossetter.

[illegible] to her aunt's home and learns that her husband is already domiciled there. [illegible] to have changed in character, and has taken charge of the search for Clare. [illegible] Marcel at Helen Roderick's, the American woman for whom Iris has been [illegible] and learns that they are friends, unknown to Iris. He recalls having seen [illegible] at Le Touquet, gambling heavily and hobnobbing with a coarse looking couple. [illegible] Alan sees Marcel entering the home of Suzanne Marly, an actress.

[illegible] to Iris, stating that Clare is being held for ransom. Her aunt offers [illegible] sum asked if Marcel and Iris promise to become reconciled. Marcel meets [illegible] Alan at Helen's and drives them home. He accompanies Alan to his hotel room. [illegible] attempt is made to asphyxiate Alan. He moves to Tommy's apartment.

[illegible] to Iris the night Clare vanished. From Iris' description of the [illegible] Alan recognizes him as De Bertincourt's companion in Le Touquet, [illegible] Marcel as the suspected instigator of the kidnaping, with the couple, [illegible] his partners in crime, the motive being to collect the ransom money. [illegible] set out in search of the couple and learn that they have a half-[illegible]. Alan hides at the spot in a forest in the outskirts of Paris where Marcel is [illegible] the ransom and is discovered and nearly killed by an unknown assailant. He [illegible] Tommy's, who tells him that he saw Marcel's car in front of Suzanne Marly's [illegible] at the hour scheduled for the delivery of the ransom.

INSTALLMENT XLVIII.
A TERRIBLE SUSPICION.

[illegible] almost shouted in amazement. "No! Are you sure it was [illegible]?"

"[illegible] into a doorway to watch," said Tommy, "and a few minutes [illegible] past one exactly—De Bertincourt rushed past and jumped [illegible]. I caught a glimpse of his face. It was white as a ghost, eyes [illegible], and his hair—for he hadn't a hat—all but standing on end."

[illegible] moment Charnwood said, "The damned thing is beyond me. [illegible] is that those instructions were meant only as a blind. [illegible], was purposely prepared to lead whoever knew about [illegible], so the scoundrels could carry on in safety."

"[illegible], but I've a sneaking notion something upset the apple cart [illegible]. If you'd seen the sick look on that bloke's face, you'd [illegible]. If ever a man had the devil behind him, it was our blue-[illegible]."

[illegible] with nameless fear, Charnwood was scarcely able to rouse [illegible] Tommy informed him the hot bath was ready. However, warned [illegible], he divested himself of his soaked garments and lay for [illegible] in the steaming water. He had shaved and dressed himself in [illegible] before an all important fact struck him in the face.

"[illegible], Tommy, do you realise it's Saturday?" he cried, bursting in [illegible]. "What about that poor child? Are they going to send her [illegible]?"

"[illegible], if they've got what they want? They'll be only too anxious to [illegible]."

"But have they got what they want?"

"[illegible] that part is all O. K. What I saw last night may only

"De Bertincourt rushed past and jumped into his car."

[illegible] had been kicked out of Marly's abode by the Baron [illegible]. He's probably squared everything and by now is with his [illegible]."

All this merely rubbed salt into Charnwood's wounds. Throughout his [illegible] he reflected that once again his rival held the winning cards. [illegible] had been found in the Rambouillet forest, who, [illegible] De Bertincourt's explanation, would have attached any blame [illegible]? He could simply have stated that he had been attacked first [illegible]. As for Iris, he saw her slipping irrevocably [illegible]. If Clare was unharmed, she would accept her burden [illegible] that her husband, like herself, had risen to heights [illegible]. Not a hope now remained of proving to her how shamefully [illegible].

[illegible], now dried before the fire, and mechanically pulled [illegible].

"I can't sit still any longer," he called out brusquely. "I'm going to [illegible] and see what happens." As he reached the door [illegible].

"[illegible], there's a good chap," begged Tommy. "I've got nothing on."

A few seconds later Charnwood pushed open the bathroom door, his face [illegible].

"[illegible]" he announced huskily. "She's half out of her wits, the old [illegible]. It seems that De Bertincourt hasn't been seen or heard [illegible] last night. He's completely disappeared."

"What, bagged the three million for himself and hooked it?" Tommy ex-[illegible]. "[illegible]. Even if he wasn't jailed for theft, Paris would [illegible] and that, for him, would spell death."

"[illegible] voluntary withdrawal. You yourself said what a beastly [illegible] last night, as if he were fleeing from trouble."

"That's the impression he gave me. What if he's committed some fatal [illegible] forced to clear out?"

"[illegible] to find out what has happened to his daughter?" [illegible] with a queer look in his eyes.

[illegible] suddenly still. "Perhaps, Alan, he already knows and [illegible]. Maybe he has known all along that the girl was dead. [illegible], but I shouldn't wonder if it was the right one."

"[illegible]" Charnwood suggested in a strained voice.

"[illegible] murder. There are occasions when it's simpler to [illegible] caught with the goods. It wouldn't stop the ransom [illegible]."

"Anyhow, I'm going to the house," said Charnwood with an effort. "It's [illegible]. If Clare doesn't turn up by one——" He could not finish.

"[illegible]. God knows I wish you luck."

[illegible] reached the comtesse's house, Ursule, peering forth from [illegible], fluttered out and unlatched the iron gates with trembling hands. [illegible] was portentiously silent. With deepened foreboding he [illegible] the faded tapestries till the door opened and Iris came in.

[illegible] and the shadows beneath her eyes told of another [illegible], but she was carefully dressed and bore herself with a self-[illegible] more alarming to him than any display of emotion. When she [illegible] she sat down composedly on a stiff, carved chair and let [illegible] on her lap.

"I have just come from my aunt," she remarked in a low, matter of fact [illegible]. "The doctor is with her, but she will not utter a word either to him or [illegible]. There is something on her mind—I don't know what. All morning [illegible] like an image in her big four-poster bed, simply waiting. If [illegible], I am sure she will die."

[illegible] he felt convinced that the old woman had played only [illegible] in all this. She whose passion it was to sway lives had [illegible] dupe and tool of an unscrupulous knave whose perfidy she was [illegible] to suspect. No wonder her lips were sealed.

[illegible] to frank speech barred by his secret belief, Charnwood [illegible] difficult to offer any comment, but he need not have [illegible] was entirely too absorbed by her own thoughts to notice his [illegible]. She went on with the even detachment which struck him as dread-[illegible]. It was as though she were walking on an eggshell crust [illegible] might crash and precipitate her into an abyss.

"[illegible], we know nothing—absolutely nothing. We trusted him. If [illegible] to deliver the ransom, we have no means of finding out. Even [illegible] in his pocket, although I kept a copy."

"[illegible] the other one which came yesterday?" he asked, recalling her [illegible]. "You have got that, of course? May I see it?"

"[illegible]. I will bring it to you."

[illegible] she returned, empty-handed.

"[illegible]. I thought I could lay hands on it, but I suppose the maid [illegible] away." She seemed totally indifferent.

"[illegible] you are satisfied it came from the same source?"

"[illegible] can I be sure of anything? I certainly thought so when it arrived. [illegible] on different paper, but the printing looked like the other. [illegible] made me swear not to speak of it to any one, even Tante Victoire, for [illegible] alarming her unnecessarily. I felt I had to tell you, only he came [illegible] while I was telephoning, so I couldn't finish."

"[illegible] something of the sort." He kept his face devoid of expression. "[illegible] then you have not been out?"

"[illegible]. I don't even know if I'm acting wisely in letting you come here [illegible] as this I don't see how it can matter. Marcel's strange [illegible] altered everything."

[illegible] a stony look come into her eyes. It struck him that her mind [illegible] the edge of a suspicion too terrible to formulate. One sentence [illegible] would crystallise her doubts into the worst certainty, but he held [illegible] the time had not yet come for any violent disclosure.

[Copyright: 1931: By Alice Campbell.]

[Continued Monday.]

This Is Talkie to Hear Any Summer Day

"Annabelle's Affairs" Is Easy to See, Too.

"ANNABELLE'S AFFAIRS."

Look ye, my children!
(But don't be afeerd!)
It's Victor McLaglen
A-wearing a beard!

Produced by Fox.
Directed by Alfred L. Werker.
Presented at the Roosevelt theater.

THE CAST.

John Rawson	Victor McLaglen
Annabelle Leigh	Jeannette MacDonald
Roland Wimbledon	Roland Young
James Ludgate	Sam Hardy
Wickham	William Collier Sr.
Lottie	Ruth Warren
Mabel	Joyce Compton
Dora	Sally Blane
Archie	George Andre Beranger
Gosling	Walter Walker
McFadden	Ernest Wood
Bolson	Jed Prouty
Summers	Hank Mann
Assistant Hotel Manager	Wilbur Mack
Ruby	Louise Beaver

By Mae Tinée.

Good morning!

"Annabelle's Affairs" is ideal entertainment for a lazy summer's day. It's fizzy and amusing, and provides enjoyment without brain fag.

A glance at the cast assures you that the character portrayals are in competent hands. As for Mr. McLaglen, his beaver doth not long his manly pulchritude disguise. He sheds it in the second reel and stands before your eyes, the sort of man for whom most girls would like to advertise. Divested of his traderhorn, he looks well, acts well, and speaks the king' English, minus the profane decorations usually associated with Mr. McLaglen because of his periodic impersonations of Capt. Flagg.

Then there is Roland Young as a perpetually inebriated gentleman to make you smile. He and his boy friends and servants and the heroine and her girl friends who become servants—for reasons the picture shall show you — bring ready laughter to your lips. Jeannette MacDonald plays Annabelle with lightness and humor, sings a bit — charmingly — and is mighty good to look at all the while.

Never mind what ARE Annabelle's affairs. But she has plenty. And the most important of these is Mister Victor McLaglen!

"WHITE SHOULDERS."

Produced by RKO.
Directed by Melville Brown.
Presented at the State-Lake theater.

THE CAST.

Gordon Kent	Jack Holt
Norma Selbee	Mary Astor
Lawrence Marchmont	Ricardo Cortez

Clever acting and apt direction make Rex Beach's far-fetched yarn, "White Shoulders," quite intriguing entertainment.

You are faced with the odd situation of a bridegroom forcing his wife to live with another man, after she has shown that she prefers the chap to himself.

The action unwinds logically and the finale doesn't tax your credulity too much. It might have, under less adriot handling, just as the entire story could have proved irritating—but doesn't. Each player gives a 100 per cent performance.

"White Shoulders" has plenty of action, some unusual situations, and considerable suspense. The lines as spoken ring true. The film should do well at the box office.

See you tomorrow!

Music Clubs' Session Delegates on Way to San Francisco

Delegates to the biennial festival and congress of the National Federation of Music Clubs to be held next week in San Francisco will stop over in Chicago tomorrow and be the guests of the Chicago music clubs at a luncheon at 12:30 o'clock at the Chicago Woman's club. In the afternoon they will attend a program of the Woman's Symphony orchestra at Hull House. At 7 o'clock in the evening there will be a banquet at the Chicago Woman's club, with Dr. Allen Albert of the Century of Progress exposition as the speaker.

Alumnae Tea Today.

The Chicago Alumnae chapter of Zeta Phi Eta sorority will give a tea this afternoon at the residence of Mrs. Ernest R. Jacobs in Evanston for members of the active chapter who are graduating from the Northwestern School of Speech.

Movie Gossip from Hollywood

BY GEORGE SHAFFER.
[Chicago Tribune Press Service.]

Hollywood, Cal., June 12.—[Special.]—After seven weeks of matrimony, Rex Lease and Eleanor Hunt have separated. Miss Hunt and Lease were married last April, shortly after she quit the New York stage and arrived here to pursue a film career. Lease and his bride are living in separate apartments. "It was just a silly quarrel, but I know everything will be all right," the actress said. Lease said: "It's true we separated."

Dewitt Jennings is one actor who's glad his children live in a motion picture atmosphere, and is glad they are starting their lives in Hollywood. His children, Margaret and Clark, are just out of high school and both have been promised screen tests, much to the glee of their father, who disagrees with many of his personal friends who seek to efface their families and rear their children as far as possible from the environment of the movie life. Little Margaret Jennings has a fine voice, and the happiest moment of her proud dad's life is when he can haul out a clipping and show you, not that he has had praise lavished on him for some performance of his own, but that a London music critic prophesies that her voice is good and that she will make grand opera.

Hughes has replaced Edward Sedgwick with Tom Buckingham, former Pathé megaphone man, to direct "Sky Devils." Hughes also has signed Charles Starrett to play opposite Billie Dove in "The Age for Love," her first starring picture for United Artists. Frank Lloyd directs.

Vatican Sets Limits of Sanction of Wedding of Ileana and Anton

[Copyright: 1931: By the New York Times.]

BUCHAREST, June 12.—The permission of the Vatican has been received for the marriage of the Catholic Archduke Anton von Habsburg with the Orthodox Princess Ileana of Rumania, under conditions even stricter than those which governed the recent wedding of the Orthodox King Boris of Bulgaria with the Catholic Princess Joanna of Italy.

First the pope stipulates that the only marriage ceremony must be held in the Catholic church; second, no supplementary marriage ceremony, such as followed the marriage of King Boris in Italy, must occur in any Orthodox church.

The Vatican still considers, it was learned, that Boris' so-called second marriage in the Orthodox cathedral in Sofia as a violation of an agreement he made with the Vatican before his marriage was sanctioned.

Third, all children of the marriage must be baptized and brought up in the Catholic faith.

Fresh Air Charity Circus to Be Held at Coliseum June 29

The women's committee for a fresh air charity circus to be held at the Coliseum on Monday evening, June 29, include Mrs. Charles R. Walgreen, chairman; Mrs. Thomas J. Houston, Mrs. Henry Hoyt Hilton, Mrs. John A. Logan, Mrs. William Rothmann, Mrs. Ralph G. Johnson, Mrs. Carey Culbertson, Mrs. Charles R. Moore, Mrs. R. R. Marquardt, Mrs. Edward W. Bemis, Mrs. Julius Smietanka, Mrs. Robert A. Black, Mrs. Andrew Sandegren II., Dr. A. Lindsay Wynkoop, and Dr. Bertha Van Hoosen.

* *

Ira Nelson Morris Gets Higher Honor Legion Rank

[Chicago Tribune Press Service.]

PARIS, June 12.—Ira Nelson Morris of Chicago, former minister to Sweden, was officially notified today of his promotion to grand officer of the Legion of Honor for furthering Franco-American amity, notably as a member of the "Comite France Amerique" society for the amelioration of French-American relations. Mr. Morris' name thus takes place among those of twenty-seven other Americans, including Nicholas Murray Butler, Seymour Parker Gilbert, Abram I. Elkus, Peyton C. March, Robert Peary, Admiral William S. Simms, and Brand Whitlock.

* *

Lamont to Head Parley for Better City Housing

Robert P. Lamont, secretary of commerce, will hold a conference in Washington on Tuesday to discuss plans to rehabilitate slum districts in large American cities. E. M. Craig, president of the American Construction council, announced yesterday that the meeting is a step in a program to eliminate or rehabilitate ramshackle dwellings, etc. Abram Garfield has been selected as chairman of this conference. Those invited to attend include Col. Arthur Wood, Gen. Robert Wood, John H. Glenn and Aaron Rabinowitz.

* *

Ohio Woman Judge Talks Today on Midway Campus

Judge Florence Ellinwood Allen, the only woman to sit as justice of a Supreme court, will be the guest speaker at the annual June breakfast of the University of Chicago Alumna club to be held at 11:40 o'clock this morning at Ida Noyes hall on the university campus. Judge Allen, who is now serving a two year term as justice of the Ohio Supreme court, will speak on "Adventures in Understanding."

* *

Talkie Will Show How Charities Do Their Work

A talkie which is to answer the questions that both beneficiaries and donors always ask of social welfare organizations is planned by the United Charities of Chicago.

50 Years Since Graduation, 5 Enjoy Reunion

Others Gather on Midway and in Evanston.

Campuses on both the north and the south side of Chicago will be thronged today with old grads, as the University of Chicago and Northwestern plunge into their respective alumni day programs.

At the Evanston institution the lion's share of attention will go to the five surviving members of the class of 1881, who plan to observe the golden anniversary of their graduation. Reunions of many classes were in progress yesterday at the universities and in downtown clubs.

On Monday the 73d annual commencement formalities at Northwestern will be held in Patten gymnasium, with the awarding of degrees to 1,300 graduates of various schools and departments. Rufus Dawes, president of the 1933 World's Fair, will give the commencement address, and President Walter Dill Scott will confer the degrees.

Reports from the alumnae associations over the country indicate that the 84th commencement of Rockford college will be the most largely attended in the history of the school, the Chicago offices of that college announced yesterday.

The 50th anniversary of the graduation of Miss Jane Addams, head of Hull house will be one of the chief events. In addition to her address to the graduating class Monday, she will meet seven other of her class mates for their 50th reunion. They are Mrs. William Alderson, Los Angeles; Mrs. Annie Ellers Bunker, New York; Mrs. Phila Pope Campbell, Denver; Mrs. Mattie Thomas Green, Chicago; Mrs. Eleanor Haworth, Washington, D. C.; Miss Elizabeth Smith, DePere, Wis., and Mrs. Ella Browning Tucker, Oak Park.

Commencement exercises will begin with an alumnae lecture this afternoon, followed by the annual meeting of the alumnae association. The alumnae banquet will be tonight. Tomorrow the baccalaureate address will be delivered by Dr. Charles C. Morrison of Chicago. Diplomas will be presented to 63 graduates by President William Arthur Maddox.

Tuesday morning and afternoon the University of Chicago will hold its annual convocation. Members of the graduate school will receive their degrees before noon, and the undergraduates in the afternoon. The latter session will mark the presentation of the Rosenberger medal to Samuel O. Levinson, of Chicago, author of the movement for the outlawry of war as an instrument of national policy.

The medal, which was conferred first upon Dr. F. C. Banting of the University of Toronto for his work in the discovery of insulin, and later on Prof. James H. Breasted of the University of Chicago for his archeological activities, was endowed by Mr. and Mrs. Jess L. Rosenberger, "in recognition of achievement through research, in authorship, in invention, for discovery, for unusual public service or for anything deemed of great benefit to humanity."

Songs and styles of twenty years ago dominated the scene last night at the Chicago Woman's club as the women of the class of 1911 at the University of Chicago turned back the calendar and lived their college days over again. Mrs. Mary Louise Etten McWhorter was the authoress and producer of a skit, "Twenty Years After," in which was interspersed the old Blackfriars songs and popular hits of the day. Meanwhile the male members of the class held a stag dinner at the Hotel Sherman.

Costumes of their college era worn by various alumnae provoked shouts of laughter as they streamed past the reunion dinner table to the tune of "Good Old Summertime," and "O, You Beautiful Doll." Mrs. Charles W. Gilkey [Geraldine Brown], impersonated the class grind; Mrs. Florence Fanning Dunihue, a prom girl, wearing the identical costume of orchid taffeta in which she attended the 1911 prom; Mrs. Esther Hall Dixon was a bathing girl, Mrs. Mary Colt Edwards a tennis girl, and Mrs. Nina Wilson Badnock the campus flirt.

Three Chicago families will acquire a pair of bachelors apiece at the University of Chicago convocation on Tuesday. Degrees will be given Robert and Janet Cunningham of Glencoe, brother and sister; John and Harriet Link of 1824 Blue Island avenue, brother and sister, and Robert and Stuart Palmer, brothers, of 2802 Wilson avenue.

A doctorate of philosophy in the department of sociology will be awarded John Dollard, who from 1925 to 1929 was assistant to President Max Mason and Acting President Frederick Woodward. He will become an assistant professor of anthropology at Yale.

At the Civic Opera house yesterday Britton I. Budd, public utilities executive, and the Most Rev. Samuel A. Stritch, archbishop of Milwaukee, were made honorary doctors of laws by De Paul university. The school also conferred the honorary degrees of master of letters on the Rev. William Schaefers of Wichita, Kas.

Nearly 500 students will be graduated this morning at the Ashland Boulevard auditorium from the colleges of medicine and dentistry and the school of pharmacy of the University of Illinois. Henry Woodburn Chase, president of the university, will officiate and confer the degrees. Dr. Edward H. Kraus, dean of the school of pharmacy of the University of Michigan, will be the speaker.

Nurses who have finished their courses in one of the schools of nursing affiliated with the college of medicine and will be numbered among the graduates, include classes from the Henrotin hospital, West Side hospital, University hospital and the St. Anthony de Padau hospital. Fifty-five girls are included in the groups.

MARRIED

MRS. FRANK C. DAHM.
[Ermates Photo.]

August H. Wolfe of 507 Oakdale avenue announces the marriage of his daughter, Lucille, to Frank Carlton Dahm, son of Mrs. Irene Dahm of 1408 Norwood avenue. The former Miss Wolfe is "Sally Joy Brown" of THE TRIBUNE. Mr. Dahm is a member of the staff of W-G-N radio station and author of the radio dramatization of Harold Gray's comic strip, "Little Orphan Annie." They are residing at 21 East Cedar street.

Tom Lincoln, Nancy Hanks Married Again

Wedding Service Reacted to Dedicate Shrine.

(Picture on back page.)

Harrodsburgh, Ky., June 12.—(AP)—The wedding in the Kentucky wilderness 125 years ago uniting Tom Lincoln and Nancy Hanks, parents of Abraham Lincoln, was reënacted at Pioneer Memorial State park here today.

It was the dedication of the temple sheltering the cabin where Thomas Lincoln and Nancy Hanks were married. Some 5,000 townspeople and visitors gathered on the historic ground overlooked by old Fort Harrod and the cemetery where sleep Kentucky's first settlers. Several spectators were temporarily overcome by the heat during the ceremonies.

William N. Doak, secretary of labor, who delivered the dedicatory address as a representative of the national government, paid tribute to Lincoln's parents and said Lincoln owed much of his strength of character to the hardships of his youth.

The wedding performed by the Rev. Jesse Head and the housewarming that followed were dramatically portrayed by Prof. Howard Saxon and the stagecrafters of Transylvania college, Lexington.

The program was opened with a pageantry of Harrodsburg's colonial days, commemorating the 157th anniversary of the founding of the town by settlers from Virginia. Forty-eight young women carrying daisies represented the states, and thirteen little girls in costumes represented the original thirteen colonies.

A Bible was placed in the Lincoln marriage cabin by Mrs. Doak, attended by Mary Jane and Elizabeth Bird Hutton. After the invocation by the Rt. Rev. H. P. Almon Abbott, bishop of the Lexington diocese, Episcopal church, Gov. Flem D. Sampson opened the program. Former Gov. Edwin Morrow introduced the representatives of other states—Dr. Francis Milton Massie of Lexington, Ky., a native Virginian; George A. Ball of Muncie, for Indiana, and H. H. Cleveland, Springfield, for Illinois.

United States Senator Alben W. Barkley, Kentucky, described the cabin in the days when it stood in Washington county, where the wedding took place.

* *

Urges Social Service as State University Goal

Rodney H. Brandon state director of public welfare, asserted last night in a speech at the alumni-faculty of the college of medicine, University of Illinois, that state universities must be real social service agencies to justify the taxes spent in their upkeep. Guests were President Harry Woodburn Chase of the university and William Henry Browne, who will retire as secretary of the medical college after thirty years of service. Senior students of the college also were guests.

* *

Children to Give Concert at Church Next Friday

A concert sponsored by the children of the Klingberg Children's home of Chicago, 627 West 63d place, will be given at 8 o'clock next Friday night at the Englewood Swedish Baptist church, 59th street and Emerald avenue. Among those taking part in the concert are Miss Ruth Bjorklund, reader; Mrs. Minnie Cedargren Jernberg, violinist; Miss Adelaide Brostrom and Herbert Brostrom, soloists, and the Rev. F. C. Hamlin.

* *

J. N. Weber Heads Union of Musicians for 32d Time

Chattanooga, Tenn., June 12.—(AP)—John N. Weber of New York was elected without opposition last night to his 32d consecutive term as president of the American Federation of Musicians, which is holding its annual convention here.

OCEAN STEAMSHIP MOVEMENTS.

Arrived.	At.	From.
Hamburg	New York	Hamburg
Bremen	New York	Bremen
Aquitania	New York	Southampton
Ile de France	Havre	New York
G. Washington	Hamburg	New York
Republic	Cobh	New York
De Grasse	Plymouth	New York
Carinthia	Plymouth	New York
Stuttgart	Galway	New York
New York	Hamburg	New York
Olympic	Southampton	New York
Pres. Johnson	Shanghai	San Francisco
Sailed.	**From.**	**For.**
Amer. Merchant	New York	London
Paris	New York	Havre
C. Biancamano	New York	Naples
Belgenland	Antwerp	New York
Deutschland	Cherbourg	New York
Providence	Lisbon	New York
Europa	Bremen	New York
Pres. Roosevelt	Cobh	New York
N. Amsterdam	Rotterdam	New York
Conte Grande	Genoa	New York
Pres. Jefferson	Manila	Seattle

SOMETHING OUGHT TO BE DONE ABOUT THIS

Art Institute Students Win Prizes at Show

BY ELEANOR JEWETT.

THE students of the Art Institute school have staged an excellent exhibit. The 52d annual graduation exercises yesterday afternoon in the Goodman theater paved a natural approach to an understanding and sympathetic viewing of the work which is now hanging in the temporary east wing galleries of the museum. There is a great deal of the usual and typical exercise picture and drawing to be found, but every now and then something unusually able strikes through and compels more than a neutral approval.

There are in the first large gallery by actual count twenty-one paintings of the female figure in the nude. This sounds like a fleshly show, but if you go with that in mind you will be quickly disabused. From the student standpoint there is nothing of nakedness here, simply problems in anatomy and flesh texture that they have tried to master. The best of their experiments are given publicity. Some of them are really good, others not so well done. Interspersed among the houris [who are in truth not houris but very matter of fact and even stolid young women of not particularly great bodily charms] there are many costume portraits and a considerable number of still life canvases. One of these last with a mop, a bucket and a thick, white china coffee cup is a clever episode of the atmosphere of early morning aureoling a scrub-woman's subconsciousness.

In succeeding galleries are a great many drawings, portraits and figure; drawings of birds, fish and beasts, many of these last excellently done; advertising designs and commercial printing; etchings and lithographs; water color studies of still life, fruit and flowers; and the rest of the fascinating detail of sculpture and pottery, modeling and textile work which completes the modern school exhibit. Of particular beauty is the silver sailing boat given to the Chicago Yacht club in memory of George Owens Clinch.

The prizes, among the most valuable of the year, were awarded as follows: The James Nelson Raymond foreign travel fellowship of $2,000 [the first time given], to Dan S. Lutz of Decatur, Ill.; the Edward L. Ryerson foreign travel fellowship of $1,500, to Florence M. Thomas of Portland, Ore.; the Anna Louise Raymond foreign traveling fellowship of $1,500, to Ralph C. Henricksen of Chicago; the Bryan Lathrop foreign traveling scholarship of $1,500, to Edwin Boyd Johnson of Watertown, Tenn.; the William M. R. French foreign traveling scholarship of $1,000, to Anthony J. Skupas of Chicago; the American traveling scholarship of $250 to Richard H. Crist of Cleveland, O. Honorable mentions were awarded to Hubert Bailey of Dayton, O., and to Elena Dorothy Donnecke of Davenport, Ia. The committee of awards consisted of five officials of the Art institute and five instructors from the school.

The exhibition will continue to July 12.

HAROLD TEEN—LILLUMS IS A WISE CHILD

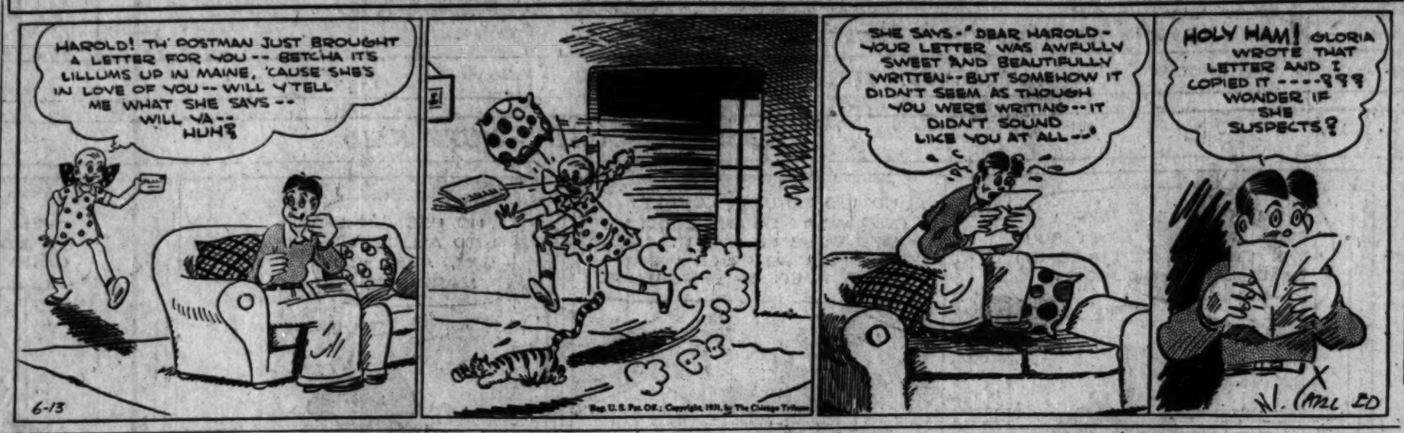
HAROLD! TH' POSTMAN JUST BROUGHT A LETTER FOR YOU -- BETCHA ITS LILLUMS UP IN MAINE, 'CAUSE SHE'S IN LOVE OF YOU -- WILL Y'TELL ME WHAT SHE SAYS -- WILL YA -- HUH?
6-13
SHE SAYS -" DEAR HAROLD - YOUR LETTER WAS AWFULLY SWEET AND BEAUTIFULLY WRITTEN -- BUT SOMEHOW IT DIDN'T SEEM AS THOUGH YOU WERE WRITING -- IT DIDN'T SOUND LIKE YOU AT ALL --"
HOLY HAM! GLORIA WROTE THAT LETTER AND I COPIED IT ----??? WONDER IF SHE SUSPECTS?
H. Tarrell ED

DORIS BLAKE ANSWERS

Lost Interest.

"Dear Miss Blake: I love a boy who is mad at me for no reason. I try to attract his attention, but it doesn't help. BROKENHEARTED."

Without an apparent reason for his indifference, one can only assume it is because of lost interest.

Reasons for Getting Drunk Are Maudlin, Claims This Fellow

BY DORIS BLAKE.

"The thing with which I am concerned," writes "Gaylord," "is the question of why young men get soused. The problem was advanced in your column and some of the explanations given were:

"1. Because the girls expect it.

"2. Because of being a wet blanket if you don't.

"3. Because it is the thing.

"Now, I insist that girls do not expect it. This is simply an hallucination of an ultra modern, jazz novel reading and movie mad mind. Of course, there are girls who expect men to tote liquor along. But consider the kind of girl. She is NOT the type one would choose for an eternal partner. Nor even choose to introduce to your mother or friends.

"Wet blanket reason: This is the conception of a phlegmatic mind, a mind that can't be pepped up without alcoholic stimulant. A fellow with personality, some conversational ability, and a clean line of humor can't be a wet blanket. And the weak willed will say that these are gifts of divine dispensation, but I say personality can be improved; one can learn to be a good mixer and be an agreeable fellow people enjoy having around without liquor stimulant.

"To say that drinking is the thing is just maudlin talk. This is the most idiotic and spavined reason of all. Any man who drinks because it is 'the thing to do' is not the type a real girl would want to pal with, anyway. He who runs with the herd is weak and has no right to enjoy the privileges of the strong."

"Gaylord" wants it known, too, that he is no angel boy; that if he felt like drinking, he'd drink. But it makes him sore to have his weak-minded brethren speaking up for all men when the woods are full of young males who detest the soused ones just as much as any nice girl detests them.

And what he resents most is the implication that the way of the girl today is hard because she is hard put to find young men who can take their liquor and leave it, and not subject girls to the insulting after effects of a "souse" party.

Swedish Girl's Fine Complexion Due to Unique Face Washing

BY ANTOINETTE DONNELLY.

A 60 year old woman was telling about a Swedish maid she had in her employ for many years. During the entire stay of the maid, covering years, this woman swears that not once did the girl clean her face by any but this process:

She had flannel towels and used two at a time for her face. One towel was dipped into hot water [no soap] and it did the cleaning off; the other towel was dipped in cold water and used right after. The Swedish girl never dried her face in the ordinary way, but patted at the cold water until it was absorbed by the towel and what dampness was left over remained for the air to dry. My informant tells me that this Swedish girl was the envy of every woman that came to that house, her skin was so exquisite.

Listening to the recital was one whose complexion hasn't one faint resemblance to the Swedish type of skin. In every detail, hers is diametrically opposed. Yet, her immediate response was: "I bet that's what's the matter with my face. Using soap and water on it." Which is a ridiculous conclusion to jump at.

National traits govern complexions, to some extent, as in case of the Norwegians, Scandinavians and Swedes. And the happenings of the story related occurred some twenty years ago; the living of it was in a quiet, inland town where road dust was about all that had to be combatted. Under out atmospheric conditions of living, soap and water as routine cleansing agents are imperative. Only those whose skin is so unusually dry that they must have the artificial lubrication effect of a grease are justified in cleaning with creams only.

Another item about the Swedish girl was her hair treatment, and from all accounts, her hair was as beautiful as her skin. She shampooed it, as the story goes, with her corn meal; nothing else. She practically used to raise a lather principle with the fine coarse meal on her hair, and brushed it until every particle of meal was removed.

I doubt if our women would have the patience to brush until all the meal powder was eliminated, but the brushing in itself would seem to be gorgeous gloss ascribed by her employer to the Swedish girl's hair.

BEAUTY ANSWERS

BY ANTOINETTE DONNELLY.

M. McG.: WHITEHEADS, like blackheads, are symptoms of a clogged skin. The treatment is similar. Stimulate the circulation by exercise and tonic baths. Press out the contents. It may be necessary to use a sterilized needle to aid in the work. Daub on peroxide and massage gently with cold cream. My booklet on the skin may be had for a stamped, addressed envelope.

K. D.: IT IS NOT NECESSARY to increase the number of meals to your three meals should be eaten not hurriedly and consist of well balanced foods. Menus for the gaining weight must include fruits and green vegetables in order to help digestion. Send a stamped, addressed envelope for my weight gaining booklet.

MOTION PICTURES DOWNTOWN

CHICAGO — RANDOLPH — STATE ST. — LAKE — 50c — 10:45 a. m. to 2 p. m. — Extra Late Show 11 P. M. — The Creators of "Peanut Vendor" are an absolute sensation — DON ASPIAZU and his HAVANA CASINO ORCHESTRA ON STAGE in a Gala show event. —on the screen— A Drama of Overwhelming Greatness! MARION DAVIES daring and different in Fannie Hurst's Sensational Novel "FIVE and TEN" LESLIE HOWARD RICHARD BENNETT Extra—Hear FIFI STILLMAN Tell Her Story In Paramount News

PUBLIX BALABAN & KATZ WONDER THEATERS

ORIENTAL — RANDOLPH ST. near STATE — 50c — 10:45 a. m. to 2 p. m. — Tonight—Extra Late Show 11 P.M. — Paramount's vivid drama with two fascinating stars PAUL LUKAS KAY FRANCIS in The VICE Squad — Smashing Program of Stage Fun — BENNY DAVIS—In Person famous song-writer and entertainer with his 20 BROADWAY STARS The stage alive with young talent!

ROOSEVELT — STATE near WASHINGTON — The Swiftest, Sauciest, Most Sparkling Drama of the Year! — 50c — 9 a. m. to 2 p. m. MIDNIGHT SHOW TONIGHT — "Annabelle's Affairs" with JEANETTE McDONALD · VICTOR McLAGLEN ROLAND YOUNG SAM HARDY JOYCE COMPTON WILLIAM COLLIER, SR. EXTRA ZASU PITTS Comedy Sketch "Let's Do Things"

UNITED ARTISTS — RANDOLPH at DEARBORN — 50c — 9 a. m. to 2 p. m. — TONIGHT—EXTRA MIDNIGHT SHOW — HURRY! HURRY! It leaves soon — EDMUND LOWE VICTOR McLAGLEN — These "Cockeyed World" Marines — 'WOMEN of ALL NATIONS' with El Brendel, Fifi Dorsay, Greta Nissen, Marjorie White

McVICKERS — MADISON near STATE — 50c — 9 a. m. to 2 p. m. Midnight show tonite! — 2D SMASH WEEK of the most charming and enchanting picture ever made! JANET GAYNOR WARNER BAXTER in "Daddy Long Legs" A Fox film happiness hit

MOTION PICTURES SOUTH

CAPITOL — 79th-HALSTED — 10c and 20c Till 6:00 P. M. — FLASHING THRU a THOUSAND PERILS the Strangest, Most Gripping of Romances! TRADER HORN The Spectacle of a Thousand Thrills! with HARRY CAREY EDWINA BOOTH Duncan Renaldo

AVALON — 79th-STONY ISL. — Smart . . Gay and Devilishly Audacious! The Love Secrets of a Millionaire Bachelor! Bachelor APARTMENT A Forbidden Paradise Where a Romance a Day Kept Love Away! with LOWELL SHERMAN Added! A New 'AFRICAN ADVENTURE'

STRATFORD — 83RD JOE MOLITOR — Hurry! Last Times Today — GEORGE ARLISS in "The Millionaire" Added! "Adventures in Africa" Midnight Show Tonite—Come As Late as 10:40 and See 2 Features

JEFFERY — Marlene Dietrich — Victor McLaglen in "DISHONORED" "Apache Kids Feature"—(Mat. Only)

GROVE — 76th-Cottage — W. Englewood — 63d-Ashland — Richard Arlen in "GUN SMOKE" FIVE ACTS PREVIEW VODVIL

COSMO — (Dbl. Feat.) — 79th-Halsted — Jack Cooper, "Skippy"—"Virtuous Husbands."

HIGHLAND — 79th-Ashland — Richard Arlen, "Gun Smoke," "Western" (Mat.)

LEXINGTON — Bobby Jones Golf Reel — Jackie Cooper, Robt. Coogan, "SKIPPY"

SHORE — (Dbl. Feat.) — 75th-Kingston — Wheeler & Woolsey, 'CRACKED NUTS' and 'KISS ME AGAIN,' Bernice Claire

TODAY! THE REGAL SCOOPS CHICAGO! with BILL ROBINSON World's Greatest Dancer In Person ONE WEEK ONLY In Big Stage Revue —on Screen— GARY COOPER in "CITY STREETS" REGAL So. Parkway at 47th ST.

NORTH

STATE-CO. — SHERIDAN — 25¢ to 2:00 — SHERIDAN RD. and IRVING PK. BOULVD. — STARTING TOMORROW — FIRST SHOWING ON THE NORTH SIDE! CHARLIE CHAPLIN THE KING OF FUNSTERS IN "CITY LIGHTS" THE GENIUS OF FUN IN THE WORLD'S SUPREME LAUGH RIOT

SCHOEN STADT'S PICCADILLY — Matinee 2 P. M. 30c Till 6:30 — Louis Wolheim—Mary Astor "THE SIN SHIP" — Tomorrow—Geo. Arliss, "The Millionaire" — Last Feature Starts at 10:30

PEOPLES — 47th and Ashland — Will Rogers—"Connecticut Yankee" — 8—ACTS OF LOOP VAUDEVILLE—8

ATLANTIC — 26th and Crawford — Jackie Cooper—"Skippy" — 8—ACTS OF LOOP VAUDEVILLE—8

PALACE — 5242 W. 25th St. — Ben Lyon—"Misbehaving Ladies" Also Hoot Gibson Feature

HARPER — 5236 Harper Ave. — Wheeler & Woolsey—"Cracked Nuts"

KENWOOD — 1225 E. 47th St. — Warner Oland—"Charlie Chan Carries On"

R-K-O ENGLEWOOD — 63rd & Halsted — 25c 1 to 6 P. M. — CONSTANCE BENNETT—"Born to Love" — R-K-O Vaudeville—Late Show 10:15

HIGHWAY — 63D & SO. WESTERN — Mat. Only, "Hero of the Flames" — Mitzi Green, Jacky Searl—"Skippy" — Barbara Stanwyck—"Ten Cents a Dance"

JACKSON PARK — Stony Island at 67th — Big Double Feature — Barbara Stanwyck—"Ten Cents a Dance" Also "Kiss Me Again"

COLONY — 59TH AND KEDZIE — Ice Plant Now Operating — Warner Oland—"Charlie Chan Carries On" Rex Lease—"Old Cheyenne"

RAMOVA — 35TH & HALSTED — LAST DAY — Will Rogers—"A Connecticut Yankee" Bathing Beauty Stage Career Contest

MARQUETTE — 63D AND KEDZIE — Jacky Searl — Mitzi Green, Jackie Cooper—"SKIPPY" — Barbara Stanwyck—"Ten Cents a Dance"

OAKLAND SQ. — 3947 Drexel Blvd. — 3 Acts Preview Vodvil — RICHARD ARLEN—"GUN SMOKE"

NEW REGENT — 6828 S. HALSTED — Double Feature — "Honor Among Lovers" & "Trapped"

ROSELAND-STATE — MICHIGAN AT 111TH PLACE — Lawrence Tibbett—"THE PRODIGAL"

CHELTEN — Exchange Avenue at 79th St. — Jackie Cooper — Robert Cooran, Mitzi Green—"SKIPPY"

HAMILTON — 71ST AND PAXTON — Warner Oland — Marguerite Churchill—"Charlie Chan Carries On"

HOWARD — HOWARD ST. "L" — 25c PRICE — 1:30 TO 6:00 — WALTER PIDGEON—BERNICE CLAIRE "KISS ME AGAIN" — Starting at 3:40—6:58—10:16 — ELLIOT NUGENT—JEAN ARTHUR "VIRTUOUS HUSBANDS" — Starting at 2:00—5:09—8:27—11:45 — Laurel & Hardy Comedy "Laughing Gravy" — MIDNITE SHOW TONITE — EXCLUSIVE FREE PARKING

ADELPHI — 7074 N. CLARK — Cont. from 1:30 P. M. — 2 Talkies—Warner Oland, Marguerite Churchill, Marjorie Whites, "CHARLIE CHAN CARRIES ON"—Also Buck Jones, "DESERT VENGEANCE" Talkomedy, Acts and News

DE LUXE — Wilson & Broadway, Near "L" — 8-a Unit Program: "Strangers May Kiss"—Also "Adventures in Africa" and Bobby Jones in "How to Play Golf"

BUCKINGHAM — 3319 N. CLARK — "Woman Hungry" — Lawrence Tibbett—"Prodigal"

LAKE SHORE — Broadway at Belmont — Mary Astor—"BEHIND OFFICE DOORS"

NO MAN'S LAND

Teatro del Lago — Sheridan Road Between Wilmette & Kenilworth — Double Feature — Wheeler & Woolsey—"CRACKED NUTS" — Kay Johnson, Neil Hamilton—"THE SPY"

WILMETTE

WILMETTE — Double Feature — "Rango" and Fay Wray, "Captain Thunder"

MOTION PICTURES DOWNTOWN

RKO PALACE — 50¢ — 10:45 A.M. TO 5 P.M. — Most Elaborate RKO Vaudeville Show in Months! Real Entertainment From Start to Finish — Latin-American Darling of Stage and Screen. ARMIDA IN PERSON — Gus Edwards' Most Talented Discovery in Dances and Songs. — HARRY-DELMAR'S 1931 REVUE — 45 Minutes of Carnival — with CHAS. KEMPER OLIVE McCLURE—12 Others — Beauty Chorus — RICHY CRAIG, JR. Chicago's Favorite Humorist of the Air. — FABER & WALES Jest for Fun — CARTOON COMEDY

on the SCREEN — TENSE DRAMA OF YOUNG LOVE! — The Joy, the Sorrow, the Temptations of "First Love"—Bittersweet with a Happy Ending. — Lew AYRES Genevieve TOBIN in UP FOR MURDER — He Risked His Life for the Name of the Woman He Loved! — NOT A GANG PICTURE

RKO STATE-LAKE — 35¢ 8:45 A.M. TO 1 — 50¢ TO 5 — MIDNITE SHOW TONITE — HATE THAT LIES IN LOVE'S HEART— LOVE THAT VANQUISHED BITTERNESS — Told in Punch-Swift Romance-Drama — JACK HOLT MARY ASTOR and RICARDO CORTEZ in "White Shoulders" — Extra Attractions — The Latest DOG COMEDY A Riot! — KRAZY KAT KARTOON — JOHN HICKS "Strange As It Seems"

MISCELLANEOUS

FOX THEATRES — MONROE (MONROE & DEARBORN) — DOUBLE FEATURE — EL BRENDEL in "MR. LEMON OF ORANGE" — BETTY COMPSON in "THE LADY REFUSES" — Take Advantage of Low Prices

MIDWEST — Two Features — VICTOR McLAGLEN in "DISHONORED" — Rex Lease in "OLD CHEYENNE" — On Stage Tonight 9 O'Clock — BIG DANCING CONTEST

COMMERCIAL — Two Features — WILL ROGERS, "CONNECTICUT YANKEE" JACK OAKIE, "SEA LEGS"

CROWN — 1605 Division — 2 Features — JACKIE COOPER in "SKIPPY" BARBARA STANWYCK in "TEN CENTS A DANCE"

PORTAGE PARK — 2 Features — JACKIE COOPER in "SKIPPY" KAY JOHNSON in "THE SPY"

SHERIDAN — SHERIDAN RD. & IRVING PK. BLVD. — Double Feature — ROBERT MONTGOMERY in "SHIPMATES" — LEW AYRES, ROBT. ARMSTRONG in "THE IRON MAN" —MIDNITE SHOW TONITE— Pre-Showing Tomorrow's Feature — CHARLIE CHAPLIN in "CITY LIGHTS" — Starting 9:30 P. M.: "The Iron Man" 10:55: "Shipmates" 11:30: Charlie Chaplin, "City Lights"

TERMINAL — 2315 Lawrence — 2 Features — WILL ROGERS in "A Connecticut Yankee" LAWRENCE TIBBETT in "The Prodigal" —MIDNITE SHOW TONITE— Pre-Showing Tomorrow's Feature — Warner Baxter in "Doctors' Wives" — Starting 8:45 P. M.: "The Prodigal" 10:05: "A Connecticut Yankee" 11:40: "Doctors' Wives"

LAKE FOREST

DEERPATH — Betty Compson — Elliot Nugent—"Virtuous Husbands"

PARK RIDGE

PICKWICK — "Cracked Nuts" — WHEELER AND WOOLSEY

WEST

MARSHALL SQ. — 226-Marshall Blvd — BIG DOUBLE FEATURE — Free Auto Parking

WILSON — 2418 W. MADISON — Mat. Daily, Wheeler & Woolsey "Cracked Nuts"—Also "Virtuous Husbands"

HIGHLAND PARK

ALCYON — "Misbehaving Ladies" — BERNICE CLAIRE—BEN LYON

MISCELLANEOUS

GRANADA — PUBLIX GREATER TALKIE THEATERS — MARBRO — SHERIDAN at DEVON — MADISON near CRAWFORD — 30c 1:30-6:00—2 Features at Both Theaters—Late Show 11 P. M. — JOHN BARRYMORE in "SVENGALI" —and— Dorothy Jordan Thomas Meighan in "YOUNG SINNERS" — GEORGE ARLISS in "THE MILLIONAIRE" —and— GLORIA SWANSON in "INDISCREET" — Both Theaters—Hear Fifi Stillman in Latest Sound News

NORTOWN — Western-Devon — WILLIAM POWELL "LADIES MAN" Kay Francis — Two Hits—Open 1:30 — Loretta Young in "THREE GIRLS LOST IN CHICAGO"

GATEWAY — Milwaukee-Lawrence — MARLENE DIETRICH Victor McLaglen in "DISHONORED" — Two Hits—Open 1:30 — Lawrence Tibbett in "THE PRODIGAL" Esther Ralston

BELMONT — Lincoln-Ashland — Constance Bennett "BORN TO LOVE" Adults Only — Two Hits—Open 1:30 — RAMON NOVARRO Helen Chandler "DAYBREAK"

BELPARK — 3211 N. Cicero — CRYSTAL — North Av. Cal. — STATE — 5514 W. Madison — All Theaters—Two Hits — Jackie Cooper, Mitzi Green "SKIPPY" and Barbara Stanwyck "TEN CENTS A DANCE"

MANOR — 5609 W. North Av. — LA GRANGE — 84 S. 5th. La Gr. — both theaters—two hits WHEELER-WOOLSEY in "Cracked Nuts" and "THE SPY" with Neil Hamilton

CENTURY — Clark-Diversey — EL BRENDEL in "MR. LEMON of ORANGE" with Fifi Dorsay — Milwaukee-Ave. GEORGE ARLISS in "THE MILLIONAIRE"

CONGRESS — Milwaukee-Ave. — EL BRENDEL in "MR. LEMON of ORANGE" with Fifi Dorsay — Two Hits—Open 1:30 — LEW AYRES in "The Iron Man" with Jean Harlow

VARSITY — 1710 Sherman, Ev. — Richard Arlen-Stanwyck in "GUN SMOKE"

PANTHEON — Sheridan nr. Wilson — "DOCTORS' WIVES"

WINDSOR — 1225 N. Clark — Open 1:30 — Lawrence Tibbett in "THE PRODIGAL" & "GUN SMOKE"

BERWYN — 6401 W. 22d — Two Hits — NORMA SHEARER in "STRANGERS MAY KISS" Wheeler & Woolsey in "Cracked Nuts"

COVENT — 2653 N. Clark — Open at 1:30 — Lawrence Tibbett in "THE PRODIGAL" & "GUN SMOKE" "DOCTORS' WIVES"

DEARBORN — 40 W. Division — NORMA SHEARER in "STRANGERS MAY KISS"

MAYWOOD

LIDO — 5TH AVENUE AT WASHINGTON BLVD — MATINEE DAILY — WHEELER and WOOLSEY "CRACKED NUTS"

FOREST PARK

FOREST — Madison St. at Des Plaines — MATINEE DAILY — Norma Shearer—Robert Montgomery "STRANGERS MAY KISS"

AUSTIN

IRIS — 5743-47 CHICAGO AVE — WILLIAM HAINES—DOROTHY JORDAN "A TAILOR MADE MAN"

PLAISANCE — 466 N. Parkside at Lake — DOUBLE FEATURE — William Powell—"Man of the World" Buck Jones—"Shadow Ranch"

CASTLE — STATE AT MADISON — SEE THIS GREATEST OF ALL ADVENTURES! "TRADER HORN" Metro-Goldwyn-Mayer's Miracle Production — AMAZING BEYOND BELIEF, ONE THOUSAND THRILLS!

7th WEEK—HELD OVER — NOTE: Everybody now understands this enjoyable Viennese Operetta ENGLISH TITLES EXPLAINING GERMAN DIALOGUE — "TWO HEARTS IN WALTZ TIME" ("ZWEI HERZEN IM ¾ TAKT") — CINEMA — Chicago Ave., just East of Mich. — Cont. 1:30 to 11:30 P. M.

THE KING OF COMEDY — CHARLIE CHAPLIN in "CITY LIGHTS" — ADDED—BOBBY JONES—"THE NIBLICK" — ORPHEUM — STATE & MONROE

PUNCH & JUDY — VAN BUREN & MICHIGAN — GERMANY'S FINEST SINGING AND TALKING PRODUCTION "3 GROSCHENOPER" (Beggar's Opera) — Cont. 11 A. M. to 11 P. M.

NORTHWEST

RIVOLI — 4380 ELSTON — Wheeler & Woolsey—"CRACKED NUTS" Kay Johnson—"THE SPY"

TIFFIN — 4051 W. NORTH AVE — Mat. Daily—Robert Woolsey "CRACKED NUTS" — Neil Hamilton, Kay Johnson—"THE SPY"

ALAMO — 3041 W. CHICAGO — Mat. Daily—"Skippy" — Neil Hamilton—"The Spy" — Midnight Preview—"The Prodigal"

MONT CLARE — Grand Ave. at Harlem — Wheeler & Woolsey—"Cracked Nuts"

IRVING — Irving Pk. Blvd. & Crawford — Charlie Chan Carries On' & 'Behind Office Doors'

COMMODORE — 3103 Irving Park Blvd. — 25c 1:30 to 7 P.M.—The Rue "25c a Dance" & Jackie Cooper, "Skippy"

PATIO — 3008 IRVING PARK BLVD. — W.M. RAINES—"A TAILOR MADE MAN"

MISCELLANEOUS

PUBLIX-BALABAN & KATZ Wonder Theaters

PARADISE · TIVOLI · UPTOWN — CRAWFORD at WASHINGTON — COTTAGE GROVE at 63RD — BROADWAY at LAWRENCE

THE STAGE PLAY THAT MADE ALL CHICAGO GASP! — Just as Frank and Vivid on the Screen! The FRONT PAGE" — with ADOLPHE MENJOU — Mary Brian — Pat O'Brien

EXTRA UPTOWN STAGE — 35c — 1:30 to 6:00 P. M. Late Show 11 P. M. — 10:30 P. M. Hollywood's Great Star of 'Hell's Angels'! JAMES HALL IN PERSON — His ready wit will win you! JACK POWELL, Drum Comic! JOHN & EDDY TORRENCE Osako Japs, Lambert Collegians, 'Desert Song' Dance Sensation!

PARADISE · Stage — 35c — 1:00 to 6:00 P. M. — Late Show 11 P. M. — AL KVALE — Benny MEROFF — LAMBERTI — LES GHEZZIS — Sylvia & Clemence

TIVOLI · Stage — 25c—1 to 6 P. M. Late Show 11 P. M. — MARK FISHER — ED FORD and "WHITEY" with the cleverest dog on the stage Zella Sorel and Val Ben Bernie's FIVE NEPHEWS Orch. Overture MARCELLI, Cond.

HARDING — MILWAUKEE at SAWYER — 25c to 6:00—Two Smash Hits — GEORGE ARLISS "THE MILLIONAIRE" and GLORIA SWANSON Ben Lyon in "INDISCREET"

NORSHORE — HOWARD near CLARK — 25c to 6 p. m.—Two Smash Hits — ROBERT MONTGOMERY Dorothy Jordan in "SHIPMATES" and LEW AYRES, JEAN HARLOW in "THE IRON MAN"

TOWER — 63 RD at BLACKSTONE — 25c to 6:00—Smash Program — JACK OAKIE, Mitzi Green, Norma Shearer "DUDE RANCH" — Extra—Charlie Chase in "Thundering Tenors" & "Animals of the Amazon"

RIVIERA — BROADWAY at LAWRENCE — 25c to 6:00—Two Features — GEORGE ARLISS "THE MILLIONAIRE" and "THE SUBWAY EXPRESS" Jack Holt, Aileen Pringle, J. Robards — Last show starts 10:15 p. m.

MARYLAND — 63 RD at MARYLAND — 25c to 6 p.m. Last times today — MARY PICKFORD Reginald Denny, "RIKI" and Richard Arlen, Mary Brian in "GUN SMOKE"

SENATE — MADISON at 15TH — Balcony 25c—2 Late Hits — Robert Montgomery, Dorothy Jordan in "SHIPMATES" & Lew Ayres, Jean Harlow in "THE IRON MAN"

CENTRAL PARK — 3545 ROOSEVELT — Jackie Cooper, Mitzi Green in "SKIPPY" and Barbara Stanwyck in "TEN CENTS A DANCE" & "White Pirates," "Dishonored"

Reception for Helen Dawes to Be Given on Wednesday.

Assistant hostesses at the reception which Mr. and Mrs. Rufus C. Dawes will give next Wednesday afternoon for their daughter, Miss Helen Dawes, are as follows:

Mrs. Walter Crosley, Mrs. Arthur Meeker, Mrs. Kellogg Fairbank, Mrs. Harold Harris, Mrs. Walter Gill Scott, Mrs. Henry Dawes, Miss Mary Dawes, Mrs. W. L. Osborne, Mrs. Walter Reed, Mrs. John Wilder, Mrs. Edwin Sherman, Mrs. Martha Sawyer, Mrs. Harry P[illegible], Miss Anne R[illegible], Miss Ruth Se[illegible], Miss Thyrsa [illegible], Miss Marian[illegible], Mrs. Melvin P[illegible], Mrs. Donald [illegible], Mrs. Charles [illegible], Mrs. William [illegible], Mrs. Robert S[illegible], Mrs. Marshall [illegible], Mrs. Frank B[illegible].

The reception is to be at the residence in Evanston, and the hours are 4 to 7 o'clock. Miss Mary Dawes will receive with her father, mother and Miss Helen.

Mrs. Robert G. McGann, chairman of the box committee for the Arlington Forest horse show at Onwentsia, Friday and Saturday, announces that over 75 boxes have already been engaged. Barbara King is in charge of the committee that will manage the side shows, which, along with the dancing and pet show, will be in the riding and jumping arena. Admission tickets for the horse show also serve for entrance to the arena.

Mrs. Laurence O. Wilson and Children Leave for East.

Sidelights—Mrs. Laurence O. Wilson and the Wilson children departed today for Westbrook, Conn., to which the Forest house has been let for the rest of the summer there. The Wilsons' son, and Mr. Wilson is to occupy the apartment at 209 Lake Shore drive belonging to his father, Mr. Wallace Wilson. The latter, who has been recuperating from a long illness, and Miss Irene Wilson are going to Brook next week. . . . The Arts club is closing its rooms today, and will be open again until Oct. 1. . . . Mrs. Daniel E. McCarthy and Gertrude McCarthy of the Lake Shore hotel are back from a trip to Evansville, Ind., for a visit with the Daniel E. McCarthys.

Polo enthusiasts out Hinsdale way are hoping for good weather tomorrow because heavy rain made play impossible on the last two Sundays. Barney Balding, English international player, a brother of Gerald Balding, arrived in Hinsdale and is to stay with the Oak Brook team this season. At present he is the house guest of the Paul Butlers.

J. T. Ryerson Takes Prid[illegible] Chicago [illegible]

BY THALIA —

You can't imagine a more entrancing experience than to go to Joseph T. Ryerson's room on top of the [illegible] Astor street dwelling! A museum of imagination, art, building and workmanship with creation, and the completed [illegible] a unique delight to behold.

The owner's idea of how [illegible] lection of early Chicago [illegible] prints in the most modern [illegible] and superimposing it on a [illegible] French house, is in itself a [illegible]ly paradoxical conception. [illegible] begin to tell you all about [illegible]ing decorative details nor [illegible] items of inspecting the [illegible] Chicagoans that Mr. Ryerson [illegible]stantly augmenting. The [illegible] is about 25 by 40 feet and [illegible] enormous casement window [illegible] the south end, so you get [illegible]ous view of the skyline be[illegible] tastic silhouette provided [illegible] dow box of cactus plants [illegible] other end are a fireplace [illegible] book shelves. The walls [illegible]ture are all in pale tan[illegible] shades, and there are [illegible] mense zebra rugs on the [illegible] floor.

David Adler, in designing [illegible]ting, carried out Mr. Ryerson's [illegible] ideas and the furniture is [illegible] cago workmanship (the [illegible] covered in modern fabric [illegible] built in the room). Mr. [illegible] signed the framing for the [illegible] of prints and planned the [illegible] ment.

The collection of books is [illegible] sorts of interesting items [illegible] umes of early publications, [illegible] World's Fair booklets, and [illegible] tion of the book shelves [illegible] to volumes written by C[illegible] thers of Mr. Ryerson's acq[illegible]

Besides the books and [illegible] ble there are many more [illegible] in carefully systematic or[illegible] series of closets that are in[illegible] concealed in the walls of [illegible] hallway leading from the [illegible] the Chicago room. There is [illegible] section for reels of movie [illegible] Mr. Ryerson has taken. [illegible] down the hallway, which is [illegible] light satiny wood, there is a [illegible] ror on one side, and an equ[illegible] window looking northward [illegible] other.

Mr. Ryerson obtains many [illegible] his collection from various [illegible] Some persons have offered [illegible] lished historic possessions, no[illegible] they wish to sell them but [illegible] cause they wanted to find [illegible] home in which they might [illegible] served.

Bruce Borland, Howard Li[illegible] Seek Fund for Glenwood.

Bruce Borland and Howard [illegible] long time directors of the [illegible] Manual Training school, have [illegible] entire responsibility of plan[illegible] raising funds for the new [illegible] tration building of the scho[illegible] morial to the late Edward [illegible] Butler, who was its president [illegible] than 21 years. Mrs. Linn [illegible] Borland have superintended [illegible] sisted with the interior deco[illegible] the building, which is to be [illegible] this afternoon at 1:30 o'clock.

The memorial room is in [illegible] tury English style, with wal[illegible] eled walls and huge windows [illegible] red damask. A portrait of [illegible] ler, done several years ago [illegible] Betts, hangs at one end, and [illegible] is a memorial allegorical pan[illegible] senting the physical activities [illegible] school being carved by Oak[illegible] Hansen. The building contai[illegible] conference room for visitors [illegible] and employes' living quarters, [illegible] in simple, attractive and livab[illegible]

Samuel Insull is to make [illegible] entation speech, Dr. Frede[illegible] Shannon the dedicatory addr[illegible] N. C. Mather, president of th[illegible] a speech of acceptance.

Reception for Helen Dawes to Be Given on Wednesday.

Assistant hostesses at the re[illegible] Mr. and Mrs. Rufus C. Dawes [illegible] give next Wednesday afternoon [illegible] their daughter, Miss Helen Daw[illegible] as follows:

Mrs. Walter Crosley, Mrs. Harry P[illegible], Mrs. Arthur Meeker, Miss Anne R[illegible], Mrs. Kellogg Fairbank, Miss Ruth Se[illegible], Mrs. Harold Harris, Miss Thyrsa [illegible], Mrs. Walter Gill Scott, Miss Marian[illegible], Mrs. Henry Dawes, Mrs. Melvin P[illegible], Miss Mary Dawes, Mrs. Donald [illegible], Mrs. W. L. Osborne, Mrs. Charles [illegible], Mrs. Walter Reed, Mrs. William [illegible], Mrs. John Wilder, Mrs. Robert S[illegible], Mrs. Edwin Sherman, Mrs. Marshall [illegible], Mrs. Martha Sawyer, Mrs. Frank B[illegible].

The reception is to be at the residence in Evanston, and the hours are 4 to 7 o'clock. Miss Mary Dawes will receive with her father, mother and Miss Helen.

Mrs. Robert G. McGann, chairman of the box committee for the Arlington Forest horse show at Onwentsia, Friday and Saturday, announces that over 75 boxes have already been engaged. Barbara King is in charge of the committee that will manage the side shows, which, along with the dancing and pet show, will be in the riding and jumping arena. Admission tickets for the horse show also serve for entrance to the arena.

Mrs. Laurence O. Wilson and Children Leave for East.

Sidelights—Mrs. Laurence O. Wilson and the Wilson children departed today for Westbrook, Conn., to which the Forest house has been let for the rest of the summer there. The Wilsons' son, and Mr. Wilson is to occupy the apartment at 209 Lake Shore drive belonging to his father, Mr. Wallace Wilson. The latter, who has been recuperating from a long illness, and Miss Irene Wilson are going to Brook next week. . . . The Arts club is closing its rooms today, and will be open again until Oct. 1. . . . Mrs. Daniel E. McCarthy and Gertrude McCarthy of the Lake Shore hotel are back from a trip to Evansville, Ind., for a visit with the Daniel E. McCarthys.

Polo enthusiasts out Hinsdale way are hoping for good weather tomorrow because heavy rain made play impossible on the last two Sundays. Barney Balding, English international player, a brother of Gerald Balding, arrived in Hinsdale and is to stay with the Oak Brook team this season. At present he is the house guest of the Paul Butlers.

J. T. Ryerson Takes Pride in Chicago Room

BY THALIA

You can't imagine a more entrancing experience than a visit to Joseph T. Ryerson's Chicago den on top of the Ryersons' mid-town dwelling! A prodigious wealth of imagination, artistry, planning and workmanship went into its creation, and the completed result is a delight to behold.

The owner's idea of housing a collection of early Chicago books and prints in the most modern settings, and superimposing it on a gem of a Tudor house, is in itself a charming-ly unusual conception. I couldn't begin to tell you all about the exciting decorative details nor the fascinating fun of inspecting the treasures of Chicago past Mr. Ryerson is constantly augmenting. The room itself is about 15 by 40 feet and has an enormous casement window all across the south end, so you get a marvelous view of the skyline behind a fascinating silhouette provided by a window box of cactus plants. At the other end are a fireplace and the usual shelves. The walls and furniture are all in pale taffy and tan shades, and there are several Indian rugs on the parquet floor.

Reid Adler, in designing the setting, carried out Mr. Ryerson's own ideas and the furniture is all of Chicago workmanship (the huge divan covered in modern fabric had to be built in the room). Mr. Adler designed the framing for the collection of prints and planned their arrangement.

The collection of books includes all sorts of interesting items such as volumes of early publications, directories, Kohl's Pike booklets, and one section of the book shelves is devoted to the various editions by Chicago authors of Mr. Ryerson's acquaintance. Besides the books and prints visitors there may many more, all filed in a carefully systematic order in a series of closets that are ingeniously concealed in the walls of a narrow library hallway from the elevator to the Chicago room. There is a whole series of movie film that Mr. Ryerson has taken. Half way down the hallway, which is walled in with book shelves, there is a vast mirror on one side, and an equally vast mirror on the other, and an equally vast picture looking northward on the other.

Mr. Ryerson obtains material for his collection from various sources. Some persons have offered him cherished heirlooms, not because they wish to sell them but simply because they wished to find a suitable home in which they might be preserved.

Jean Leland, Howard Linn Ask Field for Concord.

Jean Leland and Howard Linn, two of the students of the Glenwood Manual Training school, have had the entire responsibility of planning and managing funds for the new administration building of the school, a memorial to the late Edward Burgess Butler, who was its president for more than 15 years. Miss Linn and Mrs. Leland have entertained and assisted with the interior decoration of the building, which is to be dedicated on January of 12th century.

The executive room is in 18th century English style, with walnut panelled walls and large windows hung in red damask. A portrait of Mr. Butler, done several years ago by Louis Betts, hangs at one end, and opposite it a memorial chronological panel representing the pictorial activities of the school being carved by Oskar J. W. Hansen. The building contains also a conference room for visitors, offices, and auditorium lecture quarters, all done in simple, attractive and livable style.

Harold Gould is to make the presentation speech, Dr. Frederick F. Bunting the dedicatory address, and Miss H. C. Butler, president of the school, a speech of welcome.

Reception for Helen Dawes to Be Given on Wednesday.

Arrangements at the reception for Miss Helen C. Dawes are to be completed this afternoon for the daughter, Miss Helen Dawes, are to be:

Mrs. Harry Robinson, Miss Anne Robinson, Miss Ruth Senior, Mrs. Thomas Shumway, Mrs. Marianna Ruffner, Mrs. Melvin Watson, Mrs. Donald Walker, Mrs. Charles G. Dawes, Mrs. William M. Dawes, Mrs. Robert Sherman, Mrs. Marshall Murray, Mrs. Frank Bengtson.

The reception is to be at the Dawes residence in Evanston, and the hours are 4 to 7 o'clock. Miss Margaret Dawes will receive with her father and mother at Miss Helen.

Mr. Robert G. McCann, chairman of the ice committee for the Lake Forest horse show at Onwentsia next week end Saturday, announces that the horses have already been entered. Jackson King is in charge of the stabling that will manage the show, which, along with the dog show, will be in the new indoor arena. Admission tickets for the show give the serve for entrance to the arena.

Mr. Justice O. Wilson and Family Leave for East.

Mrs. Lawrence O. Wilson and her children departed yesterday for Westerwek, Conn., to spend the season has been let for the summer home. The Wilsons' Lake Forest home at 329 Lake Shore drive belongs to his father, Mr. Walter H. Wilson. The latter, who has been recovering from a long illness, and Mrs. Wilson are going to Westerwek next week. . . . The Arts club will be closed for the summer today, and will not open again until Oct. 1. . . .

Mr. and Mrs. Daniel E. McCarthy and Miss Mary McCarthy of the Lake Shore drive are back from a motor trip to Bloomington, Ind., for a visit with Daniel E. McCarthy's son, Jr.

Many automobiles out Hinsdale way are waiting for good weather tomorrow, as heavy rain made playing impossible on Golf links last two Sundays. Emerson Hall, English international golfer, a brother of Gerald Halding, is entered in Hinsdale and is to play on the Oak Brook team this season. He will be the house guest of Fred Bullock.

WINNIE WINKLE, THE BREADWINNER: The Formal Business Man

HM! TEN O'CLOCK AND AD LIBB ISN'T IN YET! I SUPPOSE HE WAS CAROUSING AROUND LAST NIGHT AND COULDN'T WAKE UP THIS MORNING! WELL, I'M NOT GOING TO WORRY ABOUT HIM!
JUNE 13
THIS IS A FINE HOUR FOR YOU TO BE STROLLING IN TO WORK!
G'MORNING, WINNIE!
YOU'D BETTER NOT LET THE BOSS SEE YOU THAT WAY!
AW- HE'LL NEVER KNOW ANYTHING ABOUT IT!
Branner

ENGAGED

MISS HELEN S. TATE.
[Grinsted Photo.]

Mr. and Mrs. John P. Ahrens of 6251 Sheridan road announce the engagement of their daughter, Helen Stansbury Tate, to William Weddell of Hinsdale. Miss Tate attended the Francis Parker school and the University of Chicago, where she was a member of the Quadrangle club. Mr. Weddell is a University of Chicago graduate and a member of Phi Kappa Psi.

A. J. Drexel Biddle Weds Mrs. M. Schultze at London Ceremony

[Copyright: 1931: By the New York Times.]

LONDON, June 12.—[Special.]—Anthony J. Drexel Biddle, American millionaire, and Mrs. Margaret Schultze were married today at the Princes Row registry office. A number of American friends were present.

Biddle arrived with his father and mother, and the bride was accompanied by her mother, Mrs. William Boyce Thompson; her father died last year. The bride wore an ankle length white dress with a bottom of embroidered lace. Just as the ceremony was concluded a messenger arrived with a bouquet of scarlet and white orchids, which the bride at once pinned to her dress.

* *

$150,000 Divinity School Building Is Dedicated

Dedicatory services for the $150,000 building given to the Western Theological seminary, Evanston, by Mrs. Francis T. A. Junkin, were held yesterday morning as a part of commencement week festivities. Among those attending were Mrs. Junkin, the Rt. Rev. George Craig Stewart, bishop of Chicago; the Very Rev. Frederick C. Grant, president of the seminary, and Bishop Harry S. Longley of Iowa, who is the commencement speaker at the seminary.

Oliver Lodge at 80 Believes in Spirit World

LONDON, June 12.—(AP)—Sir Oliver Lodge, eminent physicist and psychist, was 80 years old today. He spent the anniversary quietly with his family in their country home. He appeared to be in excellent health.

Gives Views on World of Beings Superior to Man.

New York, June 12.—(AP)—Sir Oliver Lodge recently foretold that the next revolutionary development of science would be the discovery of a new world. He described that world thus:

"It will be a spiritual world which interacts with the material world and yet is not of it.

"It will be discovered that man isn't the highest being of which we have cognizance, but that there is a multitude of other intelligences, some of them far more highly endowed than ourselves."

Sir Oliver says he already has had contact with another plane of existence. Two years ago his wife died, and within a few weeks of her death he told of receiving messages from her.

"She met and was welcomed by her beloved son and daughter," he said, "and was allowed to send us a characteristic and evidential message before being taken by them to rest and recuperation."

Sir Oliver's interest in psychic matters developed in his 56th year, after he had become known to scientists throughout the world by his strictly material labors.

His scientific fame is based on his achievements in wireless telegraphy—he is credited with the discovery of the principle of tuning in, utilized on radios—and in the general field of electricity and physics.

He is six feet three inches in height. His head is bald on top, and fringed with white hair on the sides, and his beard is a patriarchal white.

"As years pass," he said recently, "life gets fuller and larger."

* *

WASHINGTON SOCIETY

Washington, D. C., June 12.—[Special.]—Alan Hoover joined his parents at the White House this morning. He left this morning with his mother and Mrs. Brown, wife of the postmaster general, for the Rapidan camp.

The Polish ambassador, Mr. Filipowicz, gave a tea this afternoon following the little ceremony bestowing upon Robert A. Taft, elder son of the late chief justice and President, William Howard Taft, of the decoration of the Order of Polonia Restituta. Mr. Taft was in Poland as a member of the American relief administration. Mr. Taft's wife and mother were present at the ceremony.

Mr. and Mrs. Albert B. Dewey arrived today at the Mayflower for a short visit. They stopped en route to visit their parents in Cadiz, O., where Mrs. Dewey Sr. is slowly improving after a serious illness.

The president of the United States Chamber of Commerce and Mrs. Silas Strawn of Chicago came to Washington yesterday and are at the Mayflower for a short stay.

BETROTHED

MISS MARGARET CARLSTROM

Mr. and Mrs. Henry Carlstrom of Oak Park have announced the engagement of their daughter, Margaret, to Kenneth B. Alwood, son of Mrs. Lola May Alwood of Oak Park. Mr. Alwood is a graduate of the University of Chicago and a member of Delta Sigma Pi fraternity.

U. of C. Girl Will Study Native Lore of Ireland

Miss Lucile Pfaender, who has studied Celtic language and literature as well as Germanic subjects, will go to Ireland this summer as a research assistant of the University of Chicago. Her address is 650 Arlington place, and she is a graduate of the Robert A. Waller High school. She will take the Ph. B. degree next Tuesday at the university. She is a member of the board of social service and religion and of the board of directors of the University Orchestral association, chairman of the student settlement committee, a member of Phi Beta Kappa.

LUCILLE PFAENDER

FARM AND GARDEN BY PAUL POTTER

MEN'S FLOWER SHOW OPENS.

With the happy selection of the most opportune week of the season for the showing of spring garden flowers in competition, the annual spring flower show of the Men's Garden club of the Chicago regions opens at 1 p. m. today with expectations that entries as well as attendance will set new records.

Displays are to be set up this morning in the Garfield park conservatory exhibition hall. Van N. Marker, president of the men's club, and August Koch, chief florist for west parks, agreed yesterday that gardens were in the midst of their most profuse spring bloom and that flowers would be at their best.

Peonies and iris are expected to be most prominent. Last year more than 1,200 entries were registered in time for judging during the morning. Two sets of classes are provided, one being for amateur nonmembers and the other for members of the club. Competition is open to all gardeners in Chicagoland, even to suburbanites. The conservatory is to be open until 10 o'clock tonight and hours tomorrow for the flower show as well as for other portions of the conservatory will be from 8 a. m. to 10 p. m.

What's Doing Today

MEETINGS.

Christopher School for Crippled Children ..... Shoreland
Junior Aux. Resthaven Aid ..... Congress
Kappa Omega Phi ..... Stevens
Pi Sigma Phi ..... Edgewater Beach
Universal Fellowship Foundation ..... Congress
Zeta Tau Pi ..... Stevens

LUNCHEONS.

Catholic Woman's club ..... Chicago Woman's club
Dramatic Art of Music Lovers ..... Morrison
Elahoya sorority ..... Edgewater Beach
Pedagogical club ..... Morrison
Protectorate of Catholic Woman's league ..... Morrison
Providence Alumni ..... Congress
Rock Island Div Rr. Business Women ..... Knickerbocker
Sigma Beta Theta society ..... La Salle
Sigma Kappa ..... Marshall Field
T. N. T. club ..... Stevens

EVENING DINNERS, DANCES, ETC.

Emergent Life Foundation ..... Morrison
Englewood Alumni ..... Shoreland
Iota Lambda Sigma ..... Bismarck
Phi Sigma Gamma ..... Knickerbocker
Pi Theta Gamma ..... Knickerbocker
Sigma Gamma Pi (Psi Upsilon) ..... Shoreland
Sigma Rho Alpha ..... St. Clair
Sigma Tau ..... Congress
Sigma Tau Lambda ..... Edgewater Beach
Teleph. Pioneers of America ..... Palmer house
Union Veterans of the Civil War ..... Auditorium
Zeta Tau Sigma ..... Bismarck

[Compiled by the convention bureau of the Chicago Association of Commerce, to which please send any additions or corrections.]

EMBARRASSING MOMENTS

An Unbiased Opinion.

While I was waiting for an elevator in the lobby of our office building a pleasant faced man joined me and asked me if I were working hard.

"O, I never work hard," I answered. "It doesn't pay."

A week later my boss warned us to keep busy, as the new president was coming in any minute. I had plenty of letters to type, so was quite busy until a voice interrupted me, saying, "Conscientious workers are always appreciated."

I looked up and found the pleasant faced man that I had met in the lobby a week ago watching me intently. He turned out to be our new president. I still blush whenever I think of the remark I made to him—" that it didn't pay to work too hard. M. G."

Fathers Urged to Be Friends with Their Growing Daughters

BY GLADYS HUNTINGTON BEVANS

Not long ago a famous and most delightful English author wrote a novel entitled "Love Is Enough." Sometimes I feel I would like to write a book—and it wouldn't be a novel—entitled "Love Is Not Enough."

When you're a father or a mother, love is not enough. Love is necessary. It is the foundation. It is the beautifier. You can't make good without it. But it isn't enough.

As the child in this letter following, who has lost her mother, says, "I know my father loves me dearly, but. . . ." He needs to understand his daughter and see things with her eyes, too. Love is not enough.

Here is the letter:

"Will you please write something about the way a father should speak to his seventeen year old daughter?

"My mother died two years ago and my father is more or less trying to take her place. He is particular about my warmth and comfort, clothes and looks. But the trouble is he thinks he knows more about girls' desires and dislikes and tastes than a girl herself. And when I disagree with him he gets extremely angry and calls me bullheaded, etc.

"He is generally affectionate and kind, but when he gets one of his ideas, or anything doesn't go just as he likes, he says humiliating and hurtful things which penetrate deeper than he knows. He has a habit of interfering in plans I make, which is very hard.

"I am not the kind of daughter who goes out a lot and spends his money. I frequently stay home when I should like better to go out, just because I know he wants company. I have a little stubborn streak in me which I inherit from him, but I seldom oppose his desires.

"He is also nervous and his feelings are easily hurt, so I never say anything about his actions. If he would only stop and think, and try to see why I do or say this or that, instead of getting excited right away?

"I know my father loves me dearly, but don't you think all fathers should have a little respect for daughters of my age, especially when they are companions in place of a wife?"

Perhaps you are a father, trying hard to fill the mother's place—and lonely for your wife. Try to understand your daughter and be her companion—not her mentor.

You will find great delight in the friendship that is possible with a daughter in her teens. Besides, you can be a real help to her in that way.

Most daughters are eager for and proud of their father's friendship. Forget your dignity and opinions and hurt feelings. Talk things over with your daughter—your business, the house, money.

[Copyright: 1931: By The Chicago Tribune.]

Bright Sayings of the Children

The little niece of a friend of mine, aged 7, was going to have a new dress for a very special occasion. When her mother showed her the material she looked disappointed, then said:

"Well, mother, I've put up with your sewing all these years. This time I think you might have bought me a dress." M. G. S.

"POLITICS RULES ART, THEATERS, SCHOOLS IN RUSSIA" — STOKOWSKI

[Copyright: 1931: By the New York Times.]

PARIS, June 12.—[Special.]—Leopold Stokowski, director of the Philadelphia orchestra, has just returned from a short visit to Russia, where he went to get a first hand impression of the effect of the bolshevist régime on culture. That impression may be summed up in a phrase, he said—that "every art is now subject to politics."

"It was in the schools," he said, "that I first found that political preoccupations came first. In infant schools Montessori and other modern methods of teaching are practiced by very intelligent teachers, but in the more advanced classes every effort seemed bent on training good workers for the community, as if the object was to drown the individual in collectivism.

"It is in the theater that the bolsheviki have shown the most enterprise, both artistically and from the point of view of propaganda. I never saw anything finer than what is being done in the theaters of Moscow and Leningrad. The technique is marvelous. But all plays had the same sententious character and sought to defend soviet ideas. They were all simple and obviously addressed to simple people. During the interval military films always are shown.

"In Moscow the opera is magnificent. Every department is perfect—soloists, orchestra, production, and, best of all, choruses.

"Children's theaters, which receive special government attention, are nothing but propaganda centers.

"There is tremendous propaganda in favor of war. Children are all being taught that Russia is encircled and that they must prepare for war."

* *

ENGAGEMENTS

Mr. and Mrs. Waldemar Martin of 1034 Hinman avenue, Evanston, announce the engagement of their daughter, Janice Elisabeth, to William Gordon Grierson, son of Mr. and Mrs. Maxwell Grierson of New York city.

Mr. and Mrs. Lynn Wood Hoskins of Knoxville, Tenn., have announced the engagement of their daughter, Mary Margaret to Graeme Canning, son of Mr. and Mrs. Andrew P. Canning of Hubbard Woods, and brother of Gordon Canning, whose marriage to Miss Alice Judson of Evanston took place last Tuesday. The wedding is to take place at the First Presbyterian church in Knoxville on June 22.

Miss Hoskins is a graduate of the University of Tennessee, and is a member of Chi Omega sorority. She received her M. A. degree at the U. of T. and for the last two years has been head of the history department at Intermont college in Virginia. She is a member of the D. A. R. and U. D. C. Mr. Canning attended Culver Military academy and Crane college, received his B. S. degree from Northwestern university, an M. A. from Columbia, and after considerable research work, his Ph. D. degree from the University of Chicago in 1927. He is now associate professor of Zoölogy and Parasitology at the University of Tennessee. He is a member of Gamma Alpha and of Sigma Xi, honor scientific fraternity. After a honeymoon cruise in the Mediterranean, Mr. Canning and his bride will return to Knoxville in time for Mr. Canning to take up his work at the university.

PATTERNS BY CLOTILDE

[Registered U. S. Patent Office.]

WOMAN'S OR MISS' JACKET DRESS.

A dress and jacket of this type can't be surpassed for the business woman or for spectator sports wear. It can be made of any of the lovely new printed silk crêpes, using a plain color for the jacket. For more formal wear printed chiffon or one of the printed chiffon voile prints will be lovely.

The pattern, 3157, comes in sizes 16 and 18 years, and 36, 38, 40, and 42 inches bust measure. Size 36 requires 4⅛ yards of 39 inch material with 1⅝ yards of 35 inch contrasting.

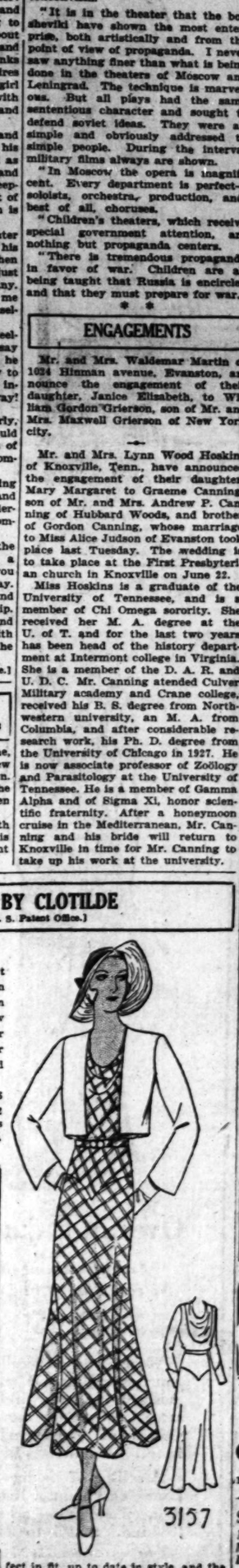

Order Blank for Clotilde Patterns

CLOTILDE PATTERNS.
CHICAGO TRIBUNE, 220 E. 42D ST.,
NEW YORK CITY.

Inclosed find $..... Please send me the Clotilde patterns listed below:

Pattern No..... Size..... Price.....

3157.....

Name .....

Number and Street .....

City .....

State .....

How to Order Clotilde Patterns.

Write your name and address plainly on dotted lines, giving number and size of such patterns as you want. Inclose 10 cents in stamps or coin [coin preferred; wrap it carefully], for each number, and address your order to Clotilde Patterns, CHICAGO TRIBUNE, 220 East 42d street, New York City.

Note—Clotilde patterns are made in New York exclusively for THE CHICAGO DAILY TRIBUNE. They are perfect in fit, up to date in style, and the easiest of all patterns to use.

Delightful New Wrap for Summer Ensemble

BY BETTINA BEDWELL.

PARIS.—[Special.]—Many of the evening wraps accompanying new summer evening ensembles are just so much delightful nonsense from the wrapping point of view, being obviously designed for the graceful line and gesture they lend the dress and its wearer rather than for any pretense at warmth. But they are so pretty that we can forgive their frivolity; they really do add a lot to the smart evening effect.

Molyneux is making wraps to match nearly all the evening frocks shown in his new collection of summer clothes designed especially for his private clients. That is to say, for some of the smartest women in Europe. These wraps are something between a cape and a shawl and they're décolleté in a deep point in back, while in front they dwindle to mere scarf ends tied around the neck.

They're made of a clever combination of diamonds of the material edged with wide bands, and they drape gracefully in back. The cut of the frocks they accompany also features these diamond shaped incrustations, which make a lady look twice as slender as she really is.

Molyneux makes these ensembles of satin, chiffon or fine lace in all the pastel shades, as well as some brighter tints. The one sketched today is of shamrock green satin. The bodice is surplice in back as well as in front. There is a tie belt of the green satin.

THREE MEALS A DAY

From the Tribune Cook Book

BY META GIVEN

"If you have dined with contentment you have dined as well as the lord mayor of London."

Monday's Menu

MORNING

Chilled Tomato Juice
Fried Fish
Cornmeal Muffins Butter Jam
Coffee Cream

NOON

Creamed Peas and Tuna on Toast
Prune and Orange Salad
Cheese Straws
Tea.

NIGHT

Chicken Croquettes, Creamed Potatoes
Buttered Green Beans
Asparagus Salad
Date Cake
Coffee Cream

Food Talk

I suppose there is no kind of meat dish of which people are more suspicious than a chicken croquette. Many slanderous stories have been told about its contents. But despite all these tales I am strong for its continued existence. A croquette, if properly made, is most attractive in appearance. Its golden brown crust makes it most appetizing. If the crumbing, coating, and frying have been done well the contents of the croquette is juicy and free from any grease soaking.

It seems to me that restaurants and hotels have given the croquette its bad name. This, of course, has not been done maliciously. Food used in the croquette is too often ground up into almost a smooth paste and then combined with so many other foods that the chicken is lost. As a result, it is impossible to identify its flavor or texture. And who enjoys a nondescript food? A chicken croquette can be lifted to the high plane where it belongs if the cook will cut the chicken into dice, and not too small dice at that. The finest of chicken should be used. This doesn't mean that leftovers must be eliminated. Either white or dark meat or a mixture of both may be used and the quality will be high.

But some one says, how can one get diced chicken to stick together so that it may be molded into shape? The only way is to add a very thick cream sauce which will hold the meat together. This, when chilled, can be molded into any shape, then crumbed and dipped in egg. Croquettes may be shaped and kept in the refrigerator several hours before they are fried.

Frying should be done only a short time before the meal is served. Drop prepared croquettes into fat heated to about 390 degrees *F.* This fat is hot enough to turn an inch cube of bread a golden brown in 40 seconds. Drop the croquettes into the fat carefully. A slotted pancake turner or a strainer with a handle is a handy device for putting the croquettes into the fat or taking them out. Fry to the preferred golden brown. Drain on absorbent paper.

Place the croquettes in a pan and put them in a medium hot oven until they are ready to be served. They should not stand in the oven longer than ten minutes. The croquette is sure to become thoroughly heated through and this is essential. It is a disappointment to get a croquette that is only warm in the center and this is what often happens if the croquette mixture is cold. The oven should not be too hot; if it is the croquette is likely to brown too much. Croquettes should be served with a creamed vegetable. Creamed potatoes are an especially nice accompaniment.

CHICKEN CROQUETTES.

Meat of a young hen, weighing 3½ to 4 pounds.
¼ cup small fresh mushroom caps sauted in
1 tablespoon butter.
4 tablespoons butter.
4 tablespoons flour.
½ pint chicken stock.
½ pint sweet cream.
Sherry flavor.
Juice of ½ lemon.
Salt and pepper.
Sifted cracker crumbs.
Eggs for breading.
Fine white bread crumbs.
A little nutmeg.

Boil the chicken and let it cool. Remove the meat from the bones and cut it into medium sized pieces about an inch square. Use also the small pieces for the croquettes. The large pieces will give the croquettes their character. Slice the mushrooms. Melt 3 tablespoons of butter in a saucepan. Stir in the flour and cook until mixture bubbles. Stir in the chicken stock and the cream slowly to prevent any lumpiness. Continue stirring for a few minutes after the fluids are incorporated. Take the sauce from the fire. Add the sherry flavor, lemon juice, salt, and pepper. Spread it out on a broad platter and fold in thoroughly the chicken and the mushrooms. Set it away to chill.

When it is quite cold, shape the mixture into cutlets, barrel shaped croquettes, or pyramids. Dip each one first in sifted cracker crumbs; then in raw egg—the yelk and white just mixed together but not beaten; then in fine white bread crumbs. It is well to dip the croquettes in each of the materials used in the breading—all in the cracker crumbs, then all in the egg, and last, all in the bread crumbs. Lay them in routine order on plates provided for the purpose. Fry the croquettes in deep hot fat.

[Copyright: 1931: By The Chicago Tribune.]

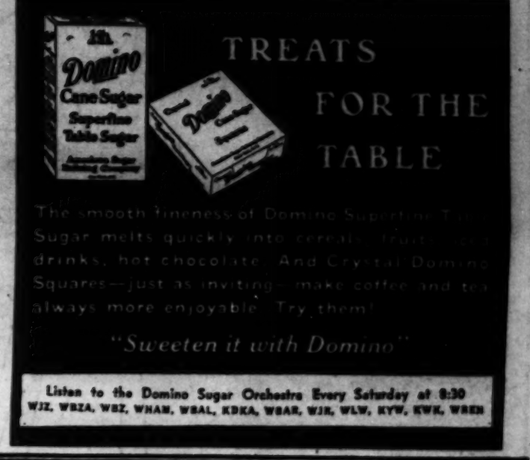
Domino Cane Sugar Superfine Table Sugar
TREATS FOR THE TABLE
The smooth fineness of Domino Superfine Table Sugar melts quickly into cereals, fruit drinks, hot chocolate. And Crystal Domino Squares—just as inviting—make coffee and tea always more enjoyable. Try them!
"Sweeten it with Domino"
Listen to the Domino Sugar Orchestra Every Saturday at 8:30
WJZ, WBZA, WBZ, WHAM, WBAL, KDKA, WGAR, WJR, WLW, KYW, KWK, WREN

AMUSEMENTS.

$75,000. COOLING PLANT!
VIA LAGO CAFE
837 WILSON AVE.
NEAR THE LAKE
DINE and DANCE
6:30 p.m. to 3:30 a.m. on the illuminated
GLASS DANCE FLOOR!!
No Cover Charge at any time
Opening Tonite
ART KAHN
(Is Parsee)
AND HIS ORCHESTRA
Saturday and Sunday 9 Course Dinner $1.50. Week Day Dinner, $1.10 to $1.35
Broadcasting Nightly Over WMAQ, 10:45 P.M. to 2 A.M.
68° ALWAYS COOL 68°

Hotel La Salle Madison and La Salle Sts. ROOF GARDEN
Chicago's Smartest Open-Air Restaurant
Now Featuring CARL MOORE
DANCE ORCHESTRA
Dinner 6 to 9: $2.00—No Cover Charge
9 Till 2: $1.00 Cover Charge

ERLANGER Mat. Today $1 to $2.50 ALWAYS 10° COOL
JOE COOK
In the Biggest, Funniest of All Musicals
"FINE AND DANDY"
NEVER ANY CUT-RATES

Paul Whiteman
(The Dean of Modern Music)
AND HIS 30-PIECE ORCHESTRA
BEACH WALK
OPENS SATURDAY, JUNE 13TH
EDGEWATER BEACH HOTEL
5300 BLK. SHERIDAN RD.—Ph. Longbeach 6800

WRIGLEY FIELD
CLARK AND ADDISON STREETS
BASEBALL TODAY
Cubs vs. Philadelphia
Game at 3 P. M.
Box Seats on Sale at A. G. Spalding & Bros., 211 S. State Street, and Wrigley Field

STUDEBAKER $2 Mat. Today
NEW MYSTERY DRAMA
THE RAP
"IS A THRILLING PLAY FROM START TO FINISH."—Herald-Examiner.

AMUSEMENTS.

RAVINIA OPERA AND CONCERTS
With CHICAGO SYMPHONY ORCHESTRA (80 Men). GALA OPENING Sat., June 20, at 8:15—WILLIAM TELL—Rethberg, Martinelli, Daniza, Lazzari, Gandolfi, D'Angelo, Maxwell, Pozzi, Cehanovsky, Cavadore, Page, Scott, Papi. Mon. at 8, CONCERT (all seats free)—Soloist Weicher, Conductor: 8:15, TRAVIATA—Bori, Chamlee, Baklanoff, Windheim, Cehanovsky, D'Angelo, Fales, Anantasy, Page, Scott, Papi. Mon. 8:15—MME. BUTTERFLY—Rethberg, Johnson, Bourskaya, Budisa, Cehanovsky, Ananian, Pozzi. Tues. 8:15—MANON—Berat, Chamlee, Defrere, Rethber, Maxwell, Fales, Pozzi, D'Angelo, Cavadore, Cehanovsky, Ananian, Hasselmans. Wed., 8:15—LOUISE—Gall, Johnson, Classen, Rethberg, Maxwell, Fales, Pozzi, D'Angelo, Cavadore, Page, Hasselmans. Thurs., at 3—CHILDREN'S CONCERT—(all seats free); 8:15—AIDA—Rethberg, Martinelli, Bourskaya, Destinn, Lazzari, D'Angelo, Villeneuve, Pozzi, Fri., 8:15—MAROUF—Gall, Chamlee, Classen, Rethber, Trevisan, Windheim, D'Angelo, Cehanovsky, Cavadore, Olitzka, Ananian, Page, Scott, Hasselmans. Sat., 8:15—MANON LESCAUT—Bori, Martinelli, Bourskaya, D'Angelo, Defrere, Cehanovsky, Cavadore, Olitzka, Ananian, Papi. SEAT RESERVATIONS—Phone Hollycourt 2000 from Chicago (no toll). From suburbs, Highland Park 2727. Gate admission, $1.25. 600 free seats. RESERVED SEATS for opening night, $4.50, $3.50. Other nights, $3.50, $3.00, $2.50, $2.00, $1.50, $1.25.

DELLWOOD PARK
ROUTE 1A—3 Miles North of Joliet.
10c Dancing Tuesday, Friday, Sunday evenings. New Amusement Hall. Tom Thumb Golf. Scenic Railway. Merry-Go-Round. Park concessions. $1.00 Round Trip Ticket (Archer-Cicero Ave. Station) Chicago & Joliet Elec. Ry. on Sundays and Holidays. FREE "MOVIES" EVERY SUNDAY.

BLACKSTONE 50c to $2 Mats. Wed. and Sat.
Summer Prices Every Night, 50c to $2.50
CHICAGO'S BIGGEST COMEDY SUCCESS
Stepping Sisters
with BLANCHE RING
HELEN RAYMOND—GRACE HUFF
Branch Box Office at Cort Theater

RIVERVIEW
Western—Belmont—Clybourn—Roscoe
FREE MUSICAL COMEDY REVUE ELECTRIC FOUNTAIN DISPLAYS
Fireworks Every Sunday Night

GRAND OPERA HOUSE MAT. TODAY Always 75° Cool
A Merry, Musical Romance
MEET MY SISTER
Lovely Tunes, Great Fun, Superb Cast

PLAYHOUSE NITES, $1.00 to $3.00 Pop. $2 Mat. Today
The Funniest and Best Comedy in Town
JEFFERSON DeANGELIS in "APRON STRINGS"
You Chuckle—You Laugh—THEN ROAR

Bouche VILLA VENICE
Milwaukee Road at Des Plaines River
"International Musical Comedy"
8—SHOWS NIGHTLY—8
No Cover Charge to Dinner Guests Arriving Before 10 P. M., Ex. Saturday
RESERVATIONS . . WHEELING 8 OR 197

ILLINOIS LAST 2 TIMES TODAY MAT. TODAY 2:30 TONIGHT, 8:30
THE THEATRE GUILD Inc. presents
HE
By Alfred Savoir Victor Kilian

CARSON PIRIE SCOTT & CO

June Brings the Vacation Supplement Of the "Saturday Review"

The Sub-Deb Version Of the Now Famous

"String Hat"

$1.95

You can do just anything with it—make it a beret, a halo hat, a turban. Two styles. White.

Fifth Floor.

Cotton Mesh Dresses

In Algerian Colors— Outstanding Values at

$2.95

One has a chukker collar; the other a round neck, button-trimmed. Both have elastic mesh belts. In green, maize, blue or white. 8 to 16.

Fifth Floor.

$2.95 $2.95

Girls' Summer Shoes $6

A smart side buckle, one-strap slipper of natural linen, with three rows of stripping, sizes 3 to 8, AAA to C.

Strap slipper or pump, in marcella fabric, in white or natural. Baby French heel. 3½ to 8.

Center buckle slipper in white linen trimmed with white kid. Medium heel. Sizes 3 to 8.

For Boys

$5

Boys' low shoes in white and black, or white and tan, with leather sole. Also tan and brown wing tip or moccasin style, with crepe rubber soles.

Fifth Floor.

A Most Delightful Summer

Chiffon

Is Printed White with—

$17.50

Afternoons away from town, and evenings, too—that aren't formal—a fine design is white, with green, copen, navy, brown, red. 14 to 38.

Fourth Floor, Moderate Price Section.

Overall Pajamas

Are Just About the Newest Things in Town

$1.95

Wear them as overalls over your swimming suit, as pajamas with the middy blouse—smart no matter how you wear them! In nautical print in cotton and in sizes 14 to 20.

A selling of Negligees and Lounging Pajamas. Radically reduced and priced according to kind. $6.95 to $19.75.

Negligee Section, Third Floor.

Cool and Crisp This

Organdie Blouse

$3.50

All-over embroidered eyelets, also plain, with frilled collar. White. Sizes 32 to 40.

Skirt at $5.95

Basket weave woolen in white, skipper, maize, green. 26 to 32.

Blouses, Skirts, Fourth Floor.

$3.50

$5.95

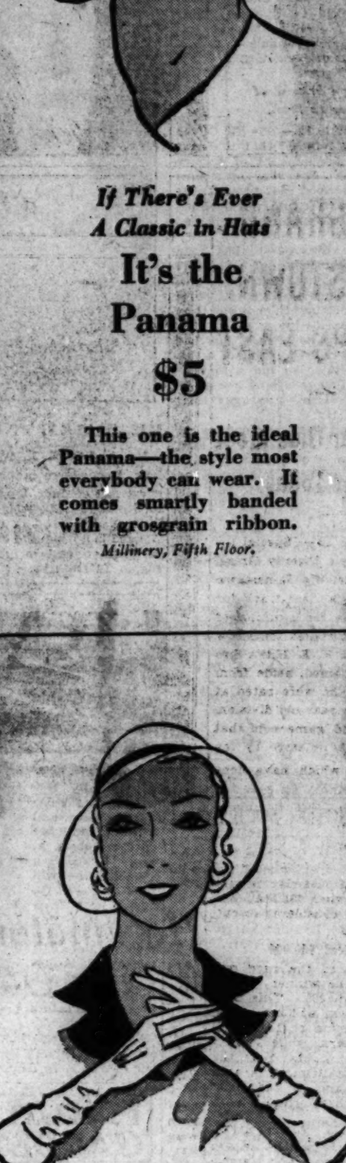

If There's Ever A Classic in Hats

It's the Panama

$5

This one is the ideal Panama—the style most everybody can wear. It comes smartly banded with grosgrain ribbon.

Millinery, Fifth Floor.

As Fast as They Come In They Go Out Again—

These Fabric Gloves

8 or 12-Button Length

$1 Pair

Getting ready for summer means getting several pair of fabric gloves, for this is going to be a cotton summer. They're so right with summer frocks. Cool, comfortable, and washable in white and light colors.

—Glove Section, First Floor.

Here's a "Special"—Houbigant's

Quelques Fleurs

$1.25

And what a "special"! As its name implies, so many flowers all blended into one sublime fragrance. So right for the casual informality of summer. About an ounce-size bottle, $1.25.

Bath Salts, $1.25; Bath Powder, $1.25.

Toiletries, First Floor.

The Very Essence of "17"

Shantung Frocks

$11.50

You'll like the way the wide collar fits the shoulders—and the way the godets are set into the skirt. Green, blue, white, maize, pink, with contrasting grosgrain belt. 11 to 17 years.

Junior Section, Fifth Floor.

$11.50

Brighten Your Summer Wardrobe with Colorful

Rayon Pajama Ensembles

$2.95

Contrasting colors used most effectively in a three-piece pajama ensemble—tuck-in blouse and wide trousers.

It is soft, comfortable, durable as only rayon can be. Many colors.

Lingerie, Third Floor.

Exclusively at This Store

The "Debby"

A New Simplified Corsette With Detachable Brassiere

$5 and $7.50

Light, airy, easy to wear—yet it controls the figure with unusual skill. The full-length, lightly-boned front panel effects a continuously smooth line. The flexible mesh elastic inserts make for cool comfort.

The corsette sketched is of French batiste at $7.50. The same style, in figured faille, is $5.

Corset Section, Third Floor.

SECTION TWO
SPORTS
MARKETS
WANT ADS

Chicago Daily Tribune

THE WORLD'S GREATEST NEWSPAPER

The Tribune's Telephone Number Is
Superior 0100
Get Work Done at Low Cost! See the Business Directory in Sunday Tribune Want Ads.

SATURDAY, JUNE 13, 1931. *** 19

CUBS BEAT PHILLIES, 7-4, FOR THIRD IN ROW

SLOVAK UNION SWELLS SPORTS CONGRESS LIST

Enters 100 Members in Mass Drill.

BY WILFRID SMITH.

One hundred members of the Gymnastic Slovak Union Sokol will participate in the grand parade which opens the Chicagoland Sports Congress Sunday afternoon, June 21. They also will take part in the mass drill which concludes the congress.

The Slovak union, which has ten units in Chicago, completes the list of organizations to be represented in the world congress sponsored by THE TRIBUNE. The organizations and membership accepting follow:

[illegible].....1,000
[illegible].....1,000
[illegible].....1,500
[illegible].....500
[illegible].....200
[illegible].....100
[illegible].....100
[illegible].....200
[illegible].....100
Illinois National Guard.....250
[illegible].....100

Also [illegible] and children.

1,500 in Grand Parade.

Five thousand five hundred will participate in the grand parade. Nearly all of them will take part in the mass drill, the finale of the program.

The Gymnastic Slovak Union Sokol, a national organization of 50,000, has 4,000 members in Chicago. It was founded in 1905 at Passaic, N. J., now its national headquarters. A few months later, a second group of Slovaks formed a sokol at Boonton, N. J., not affiliated with the Passaic organization. Sokols now are organized in the principal cities east of the Mississippi river.

Chicago is the center of the district which extends from Milwaukee and includes northern Indiana. The last general demonstration or slet was held in August, 1926, at Whiting, Ind. The national convention and gymnastic exhibition is held every three years. In 1907 the Slovaks assembled at Trenton, N. J. The 1931 meeting will be held in Detroit.

Sokol Supreme Commander.

Michael S. Rehak of Chicago is the supreme commander and has charge of all athletic and gymnastic activities. Dr. Peter P. Hletko of Chicago is national medical examiner. Feronin Kalafut, another Chicagoan, is a member of the supreme finance committee. The national president, A. M. Pallerik, resides in Youngstown, O.

Last year the Slovaks sent three teams to the international competition at Prague, Czecho-Slovakia. These teams, athletes, gymnasts and women, met other competitors from Jugo-Slavia, Germany and Czecho-Slovakia. The United States athletes were unfortunately unsuccessful while the gymnasts won four prizes. Two Chicagoans, one of them Miss Sophie Minarcik, were members of the American Slovak teams.

Thousands to See Pageant.

Thousands are expected to watch the demonstrations of calisthenics, games, gymnastic exhibitions and the parade of war June 21. Each of the participating organizations will have its own following from its own membership and race. However, the idea back of the Chicagoland Sports Congress is to present mass athletics to Chicago. For the first time all groups have united in common cause.

More than 50 foreign language newspapers in Chicago are cooperating with THE TRIBUNE, urging their readers to attend the Sports Congress. Admission is 50 cents. Tickets will be on sale at 35 booths at Soldiers' field. All gates will be open to facilitate handling of the crowds. It is advised, however, that spectators come early. As seats are reserved and while all are excellent, the seats high up in the concrete stands undoubtedly will be the best from which to view the colorful pageantry in the arena below.

JAKIE MAY, CUB PITCHER, INJURED AS 3 CARS CRASH

J. S. (Jakie) May, left handed pitcher for the Chicago Cubs, was injured late yesterday when his automobile and two other cars collided at Halsted street and Waveland avenue. He was taken to the American hospital for examination and later was permitted to return to his home at the Sherman hotel when it was found his injuries were not serious.

He suffered a slight concussion of the brain and lacerations on the head and face. Dr. John F. Davis, Cubs' physician, said May would be out of the game only a few days.

May was driving east in Waveland avenue. The second car, driven by Frank Gottwald, a real estate dealer, was in Gottwald avenue, was moving north in Robey street when the accident occurred. The driver of the third car, which was being driven west in Waveland avenue, fled after the collision. The license plate on this machine was found to belong to George Haynes, 6600 South Austin avenue.

Kid Chocolate Defeats Steve Smith in 10 Rounds

New Haven, Conn., June 12.—(AP)—Kid Chocolate, Cuban featherweight, won a one sided decision tonight over Steve Smith of Bridgeport in a ten round outdoor bout at the White City arena. There were no knockdowns. Chocolate weighed 126, and Smith, 125.

(Continued on next page, column 5)

Lighten Your Summer Wardrobe with Colorful Rayon Pajama Ensembles

$2.95

Contrasting colors add most effectively in three-piece pajama ensemble—tuck-in blouse and wide trousers.

It is soft, comfortable, washable as only rayon can be. Many colors.

Lingerie, Third Floor.

Lighten Your Summer Wardrobe with Colorful Rayon Pajama Ensembles

$2.95

Contrasting colors add most effectively in three-piece pajama ensemble—tuck-in blouse and wide trousers.

It is soft, comfortable, washable as only rayon can be. Many colors.

Lingerie, Third Floor.

Lively at This Store

The "Debby"

The Simplified Corsette with Detachable Brassiere

and $7.50

Cool, airy, easy to wear—controls the figure with natural skill. The fully lightly-boned front effects a continuously graceful line. The flexible elastic inserts make for comfort.

The corsette sketched is of fine batiste at $7.50. The style, in figured faille, [illegible]

Corset Section, Third Floor.

THE GUMPS—BEAUTY IS ONLY SKIN DEEP

AND HERE COMES TILDA BUTTING IN—STICKING THAT HOMELY MUG OF HER'S INTO THE PICTURE—TELLING YOU TO DEMAND HALF OF THE $250,000.00 I MADE—AS YOUR SHARE—I WISH SHE'D KEEP THAT BIG LOUD SPEAKER OF HERS OUT OF MY AFFAIRS—
IT'S HER SENSE OF JUSTICE—THAT'S ALL—
AND DON'T CONDEMN THE POOR GIRL FOR HER LOOKS—THAT'S NO FAULT OF HERS—WE'RE NOT ALL BORN BEAUTIFUL—YOU KNOW—
I CAN'T HELP IT—EVERY TIME I LOOK AT THAT FACE—I DON'T KNOW WHETHER IT'S A FACE OR A STORM COMING UP—I'D LIKE TO HAVE SEEN SOME OF HER ANCESTORS—
AND YOU SHOULDN'T STAND THERE AND BLAME THE POOR GIRL FOR HER ANCESTORS EITHER—
FAR BE IT FROM ME TO BLAME THE POOR GIRL FOR HER ANCESTORS—THAT IS FARTHEST FROM MY THOUGHTS—I'M SIMPLY BLAMING HER ANCESTORS FOR HER—
SIDNEY SMITH
Reg. U. S. Pat. Off.; Copyright, 1931, by The Chicago Tribune.

SLOVAK LEADERS

MICHAEL S. REHAK. DR. PETER P. HLETKO.

Dr. Hletko is national medical examiner of the Slovak Union Sokol and Mr. Rehak is supreme commander. [TRIBUNE Photo.]

GOLFERS TO CAST VOTES TODAY ON OLD, NEW BALL

BY CHARLES BARTLETT.

A test of the sentiment of Chicago golfers regarding the old and new golf balls will begin today with the opening of the poll taken by THE TRIBUNE in conjunction with the Chicago Daily Fee Golf association. Voting blanks will be available today at all the fourteen member courses of the association. The first two weeks of the poll will be devoted to daily fee golfers alone, and will be followed by a canvass of private courses and park links.

Golfers are urged to take this opportunity to express themselves on a subject which has divided the country's players into factions—those who like the new ball and those who wish to see the return of the old one. Here's your chance to tell why you do or do not like the ball which came into use the first of the year.

What Blank Contains.

The following statements are contained in the blanks on which the poll will be taken:

1. My average score is.....
2. My average drive with the new ball is.....Yards.
3. My average drive with the old ball is ..... yards
4. I [like] or [do not like] the shot to the green with the new ball.
5. I [like] or [do not like] to putt with the new ball.
6. I [would like] or [would not like] to see the old ball come back.

A special space will be left at the end of the blank so that the voter may include any specific opinions he may have on the subject.

When filled out, the blanks should be mailed to the Golf Editor of THE TRIBUNE.

Officials Differ on Ball.

A poll of officials of the daily fee association yesterday revealed the fact that both the new and the old ball have plenty of supporters.

W. B. Langford and T. J. Moreau, operators of the Mid-City course, received their supply of voting blanks yesterday and proceeded to set the golfers on their course an example by mailing in their own votes. Langford, who has an average score of 70 at Mid-City, drives 200 yards with the new ball, as opposed to a 210 yard effort with the old one. He doesn't care for the new ball in getting to the green, but likes it for putting. He enlisted among the numbers who wish to see the old ball come back, and stated that the new ball is too difficult to control. Moreau was of the same opinion as his partner.

Art Ahern of the Evergreen daily fee course prefers the new pellet to the discarded one. He said that the increased diameter of the 1931 ball has bettered the game for the golfer who shoots between 90 and 100, the larger ball making for better wood shots, although he was of the opinion that the new ball has no appreciable effect on approach shots and putts.

Opposes New Sphere.

Lee Vastine, vice president of the Daily Fee association and president of the Oak Hills club, is firmly opposed to the new ball. He stated that the change was unfair to the average golfer, particularly when driving into the wind, and that it doesn't run true on undulating greens.

"It doesn't seem possible that such

TWENTY GRAND VS. JAMESTOWN! RACE GRIPS EAST

Leading 3 Year Olds Meet at Belmont Today.

New York, June 12.—[Special.]—Mrs. Payne Whitney's Twenty Grand and George D. Widener's Jamestown will have practically a clear track for their meeting in the 63d running of the historic Belmont stakes tomorrow afternoon. Only Mrs. K. E. Hitt's Sun Meadow has been named, aside from the two which tonight were rated at the top of the three year old division.

Sun Meadow, good game colt that he is, is considered outclassed by the two equine Titans which have done far more than is ordinary for even top flight thoroughbreds. He is considered to be running for third money of $3,000, although there were not a few today who recalled the victory of the 100 to 1 shot, Jim Dandy, in the Travers last year when Gallant Fox and Whichone were considered to outclass the opposition.

Winner to Get $60,000.

The gross value of the race will reach $73,570 and the winner will receive upward of $60,000. This sum would put Jamestown, which was the two year old champion of 1930, well over the $200,000 mark, while Twenty Grand's total would go far past the $100,000 mark. The Belmont is at a mile and a half and is the most grueling test for three year olds in America.

The expectation by the officials is that a record crowd for the season will see Twenty Grand and Jamestown oppose each other.

The outlook tonight was for a fast track, as large crews of men have been harrowing and drying the surface at every opportunity. The sun and wind today brought the track to good condition and fair weather tomorrow is expected to make the racing strip perfect.

All of these preparations are going forward for a meeting between two thoroughbreds which are as fit as hands can make them. The veteran A. J. Joyner, who has conditioned horses with success on both sides of the Atlantic, is the handler of Jamestown and has as supporters many of the canny oldsters who have been watching thoroughbreds for decades.

Twenty Grand Holds Record.

James Rowe, considered one of the younger group of trainers, and son of the late James Rowe who was dean of the corps at the time of his death, is the handler of Twenty Grand. Twenty Grand did not get as many opportunities at the big money as a 2 year old as did Jamestown, but he won his share of glory nevertheless, the outstanding performance being his mile in 1:36, a 2 year old world record, made at Churchill Downs when he beat Equipoise by a nose.

Jamestown, in 1930, was defeated only once, captured the Belmont Futurity in gallant fashion, and was retired early the champion of the division. His one defeat was by Epithet in the Hopeful, in which he finished second. He avenged the defeat in the Futurity.

This year Twenty Grand has won the Wood Memorial, run second in the Preakness, and captured the Kentucy Derby.

ST. PAUL GOLFER HAS 281 FOR 18—SINGLE HANDED

Des Moines, Ia., June 12.—(AP)—The world's worst golfer, or close to it, has been found. Milton Rosen, commissioner of public works in St. Paul, playing the Wakonda Country club course during the United States Junior Chamber of Commerce frolic yesterday, plowed around the 18 holes for 281. His lowest hole was 8, his highest 22.

On the tenth, a water hole, he spoiled his chance for official recognition of his record by using a "hand mashie." After six balls dropped in the lake he tossed his seventh, and last, over the hazard.

In fairness to Rosen, it might be added he used only a mashie in amassing his amazing total.

WHEN INCHES MEAN VICTORY

Ballanfante, sprinter from Corpus Christi High school, Corpus Christi, Tex., captures the seventh heat in the 100 yard dash trials of the 27th national interscholastic track meet at Stagg field. More than 500 athletes from all parts of the country are competing. [TRIBUNE Photo.]

Huntington Preps Lead Stagg Trials; Oak Park High Next

Huntington High school led the qualifiers at Stagg field yesterday, when eight athletes from the West Virgina town survived the preliminary elimination tests in the 27th annual interscholastic track and field meet. Oak Park High was second with seven qualifiers and Fort Collins, Colo., and Salem, O., were tied for third with six.

Hickey of Huntington proved himself good enough for the finals in the broad jump, high jump and pole vault. E. Lykins survived in the pole vault and javelin throw, E. Crawford in the discus, P. Baer in the pole vault and J. Warfuel in the 100 yard dash, to give their team an advantage.

Randall Herman of Oak Park led his team with a victory in one heat of the 100 yard event, while Burling was qualifying in another heat. Toussaint in the low hurdles, Ovson in the shot put, Lloyd in the high jump, Zinkil in the 220 and Lydiard in the broad jump.

One hundred twenty-five men survived yesterday's elimination in ten events—the two dashes, hurdles, and six field events. Finals in these ten events and the 440, 880, and mile runs and three relay races will begin today at 2 p. m.

Wind Slows Runners.

Times in the track events were slowed by wind. Edwin Toribio of Jesuit High, New Orleans, who entered the meet with a 9.7 reputation, was no better than fourth in a slow preliminary heat and was eliminated from competition in the quarter-finals.

Crain Portman, Urbana, the other 9.7 entry, won his heat with 10.1 in the century and qualified in the 220 with a third in a :22.7 heat.

Jack Owen, Maplewood, Mo., won a preliminary heat in 9.9, the only race run under ten flat. Randall Herman, Oak Park, and W. Smith, Dupont Manual, Louisville, fifth last year, led the qualifiers in the quarter-finals with 10 flat apiece. Owen registered the best time in the 220 yard dash with a :22.4.

Amsden Oliver of Roosevelt High, Dayton, O., second in the high hurdles last year, led the qualifiers in both hurdle events yesterday with :24.8 in the lows and :15.6 in the highs.

Wallace vs. Oliver.

Bill Wallace of Eagle Lake, Tex., who has beaten the national records in both races this spring, ran the second best heat in the low hurdles in :25.1, and was good for :15.9 in the highs. He will probably fight it out with Oliver for the two championships today.

Elwyn Dees, weight man from Lorraine, Kas., who has broken shotput records at the meet in each of the last two years, qualified easily in his specialty and in the discus. The favorite to win the broad jump became Schrimscher of Maine Avenue High, San Antonio, when it was learned that he leaped 25 feet 1 inch at a meet last Saturday.

Warren De Marris of Pineville, Ore., spearing jackrabbits with a home made lance, was also a qualifier. He has done six inches better than the record of 205 feet 1 inch this spring.

Admission to the finals today will be free.

The qualifiers:

POLE VAULT—E. Martin, Traer, Ia.; D. Freeberg, Watertown, S. D.; A. Beitzner, Township, Joliet, Ill.; R. Swisher, Central, Peoria, Ill.; K. Riegel, Oakwood, Dayton, O.; C. Hicker, Huntington, W. Va.; E. Lykins, Huntington, W. Va.; P. Baer, Huntington, W. Va.; W. Keller, Township, Libertyville, Ill.; J. E. Conomos, Austin, Chicago; R. Erickson, St. Joseph, Mich.; R. Rudd, St. Charles, Mo.; C. Atkinson, North, Dallas, Tex.; E. Beck, Salem, O.; C. Dicker and C. Rogers, Liberty Memorial, Lawrence, Kas.; W. Parker and F. Schanale, Roosevelt, St. Louis, Mo.; R. White, Ellsworth, Kas.; R. White, Iowa Falls, Ia.; F. Drucker, Roosevelt, Chicago; G. Pearsall, Algonac, Mich.; O. Broeske, Shawano, Wis. Qualifying height, 10 feet 6 inches.

HIGH JUMP—J. Tiebenor, Nowata, Okla.; R. Cast, Community High, Ogden, Ill.; C. Hickey, Huntington, W. Va.; J. Thompson, Paw Paw, Mich.; R. Harris, Fort Collins, Colo.; O. Madsen, Senior, Ames, Ia.; C. Cruickshank, Ault, Colo.; V. Murphy, Cathedral Latin, Cleveland, O.; L. Swargeon, Township, Centralia, Ill.; G. Ray, Deerfield-Township, Joliet ...3
University High, Chicago ...3
Webster Grove ...3
West Division, Milwaukee ...3
Algonac, Mich. ...2
Austin, Chicago ...2
Central, Kenosha, Wis. ...2
Charleston, Ill. ...2
Eagle Lake, Tex. ...2
Ill. School for Deaf Jacksonville ...2
Iowa Falls, Ia. ...2
Lorraine, Kas. ...2
Maine Township, Des Plaines ...2
Roosevelt, Dayton, O. ...2
Senior, Pittsburg, Kas. ...2
Technical, Atlanta, Ga. ...2
Urbana, Ill. ...2
Vermillion, S. D. ...2
Watertown, S. D. ...2
Wyandotte, Kansas City ...2
Roosevelt, Chicago ...2

The Qualifiers

Huntington, W. Va. 8
Oak Park, Ill. ... 7
Fort Collins, Colo. 6
Salem, O. ... 6
Ault, Colo. ... 5
Du Pont, Louisville 4
Central, Muskogee, Okla. ... 4
Libertyville, Ill. ... 4
New Trier, Winnetka ... 4
Paw Paw, Mich. ... 4
Senn, Chicago ... 4
Township, Centralia 4
Woodstock, Ill. ... 4
Central, Grand Rapids, Mich. ... 3
Ga. Military, College Park, Ga. ... 3
Liberty Memorial, Lawrence, Kas. .. 3
Lyons Township, La Grange ... 3
Maplewood, Mo. .. 3
Messick, Memphis, Tenn. ... 3
Nowata, Okla. ... 3
Oakwood, Dayton, O. 3
Roosevelt, St. Louis 3
St. Joseph, Mich. ... 3
Shawnee, Wis. ... 3

The following schools qualified one each: Ann Arbor, Mich.; Atchison, Kas.; Berlin, Wis.; Burlington, Ia.; Cathedral Latin, Cleveland, O.; Central, Peoria, Ill.; Community, Ogden, Ill.; Corpus Christi, Tex.; Cotton Plant, Ark.; Custer County, Miles City, Mont.; Deerfield-Shields, Highland Park, Ill.; De Pue, Ill.; Dixon, Ill.; East St. Louis, Ill.; Eldorado, Ill.; Ellsworth, Kas.; Forrest Avenue, Dallas, Tex.; Fulton, Mo.; Glenbard, Glen Ellyn, Ill.; Greeley, Colo.; Greenwood, Miss.; Kankakee, Ill.; Kaufman, Tex.; La Grande, Ore.; Margaretta, Castalia O.; Monroe, Ga.; Morristown, Tenn.; North, Dallas, Tex.; Osceola, Ia.; Paullina, Ia.; Roseville, Ore.; Pleasant Hill, Ill.; Sadorus, Ill.; St. Charles, Mo.; Sandusky, O.; Senior, Ames, Ia.; Scott, Toledo, O.; South, St. Paul, Minn.; Tilden, Chicago; Traer, Ia.; Weatherford, Okla.; Wendell Phillips, Chicago; Maine Avenue, San Antonio, Tex.

[Continued on next page, column 7]

BRAVES DEFEAT CARDS, 7 TO 5, FOR 3D IN ROW

St. Louis, Mo., June 12.—(AP)—The fighting Boston Braves continued their heavy assault on the St. Louis Cardinals, winning the third game of the series here today, 7 to 5, and handing the champions three consecutive losses for the first time this season. The Braves got to Burleigh Grimes early, scoring five runs in the first two innings. Berger and Dreesen hit home runs.

BOSTON.	Ab	R	H	P	A
Dreesen,ab	6	3	3	2	0
M'ville,ss	4	1	2	0	5
Berger,cf	5	2	3	2	0
Wor'ton,lf	4	0	0	3	4
Neun, 1b	5	0	2	6	0
Moore,rf	4	0	2	4	0
Spohrer,c	5	0	2	7	0
Maz're,2b	4	0	1	4	1
Brandt,p	4	1	1	0	0
P'house,p	0	0	0	0	0
Zachary,p	0	0	0	0	0
	41	7	17	27	9

ST. LOUIS.	Ab	R	H	P	A
Ad's,ss-3b	3	1	0	3	4
Watkins,rf	3	0	0	0	0
Orsatti,rf	0	1	0	0	0
Frisch,2b	4	1	1	3	6
Collins,1b	4	1	2	7	2
Hafey,lf	4	0	2	1	0
Douthit,cf	4	0	1	0	0
High,3b	3	0	0	1	1
Gelbert,ss	0	0	0	0	3
Wilson,c	4	0	0	7	0
Grimes,p	2	0	1	1	0
Lindsey,p	1	0	0	0	0
†Mancuso	1	0	0	0	0
‡Blades	1	0	1	0	0
§Bentz	0	1	0	0	0
	*38	5	7	27	16

*Marcum batted for High in seventh; Gonzales batted for Lindsey in ninth, and Kaufmann batted for Orsatti in ninth.
†Batted for Watkins in eighth.
‡Batted for Gelbert in ninth.
§Ran for Blades in ninth.

Boston .....200 002 000—7
St. Louis .....200 000 021—5

Error—Watkins. Two base hits—Frisch, Collins, Blades. Three base hits—Collins, Dreesen. Home runs—Berger, Dreesen. Sacrifices—Brandt, Frisch to Adams. Double play—Frisch to Adams. Bases on balls—Brant 5; Grimes 3; Lindsey, 1. Struck out—Brandt 6; Grimes 3; Lindsey 1. Hits—Grimes, 10 in 5 2-3 innings; Lindsey 2 in 3 1-3; Brandt, 7 in 8 2-3. Frankhouse, 0 in 0; Zachary, 0 in 1-3. Winning pitcher—Brandt.

Major Leagues

AMERICAN LEAGUE.

	W.	L.	Pct.		W.	L.	Pct.
Phila.	36	12	.750	St. Louis	17	27	.386
Washton	34	17	.667	CHICAGO	18	29	.383
New York	26	28	.563	Boston	18	29	.383
Cleveland	25	25	.500	Detroit	19	34	.358

YESTERDAY'S RESULTS.

New York	11;	Chicago	2
Boston	3;	Detroit	1
Philadelphia	6;	St. Louis	2
Washington	7;	Cleveland	1

GAMES TODAY.

Chicago at N. York. St. Louis at Phila.
Cleveland at Wash. Detroit at Boston.

NATIONAL LEAGUE.

	W.	L.	Pct.		W.	L.	Pct.
St. Louis	30	16	.652	Brooklyn	22	27	.449
CHICAGO	28	19	.596	Pittsburgh	21	27	.437
New York	28	19	.596	Phila'phia	20	27	.426
Boston	25	23	.521	Cincinnati	17	34	.333

YESTERDAY'S RESULTS.

Chicago	7;	Philadelphia	4
New York	5;	Pittsburgh	2
Brooklyn	3;	Cincinnati	0
Boston	7;	St. Louis	5

GAMES TODAY.

Phila'phia at Chicago Brooklyn at Cin'nati
New York at Pitt'gh Boston at St. Louis

EVEN REST WON'T HELP SOX; LOSE TO YANKS, 11-2

Gehrig Leads Rout with Tenth Home Run.

Five in a Row

CHICAGO.	Ab	R	H	P	A
Blue,1b	3	0	0	9	0
Wat'n'd,cf	3	0	1	1	0
Fother'l,lf	4	0	1	3	0
Fonseca,3b	4	0	1	2	4
Sulliv'n,rf	4	0	0	0	0
Cissell,ss	4	0	0	2	1
Kerr,2b	3	0	0	1	2
Tate,c	2	1	0	4	1
McKain,p	2	1	1	0	0
Lyons,p	0	0	0	0	1
Moore,p	0	0	0	0	0
	29	2	4	24	9

NEW YORK.	Ab	R	H	P	A
Combs,cf	4	0	0	2	0
Rosse,3b	4	0	0	4	2
Ruth,rf	4	2	2	2	0
Byrd,rf	0	1	0	0	0
Gehrig,1b	4	3	3	9	0
Ch'pm'n,lf	5	2	2	4	0
Larry,ss	3	2	2	0	4
Dickey,c	5	0	1	7	3
Sewell,3b	3	1	1	0	1
Johnson,p	4	0	2	0	0
	36	11	13	27	10

Chicago .....002 000 000—2
New York .....002 040 23*—11

Errors—Cissell, Kerr. Two base hits—Gehrig, Johnson [2]. Three base hit—McKain. Home runs—Gehrig, Chapman. Stolen base—Chapman. Sacrifice—Larry. Double play—Fonseca, Cissell and Blue. Bases on balls—McKain, 4; Johnson, 4; Lyons, 4. Struck out—Johnson, 5; McKain, 3; Lyons, 1. Hits—McKain, 6 in 4⅓ innings; Lyons, 7 in 3; Moore, none in 2-3. Losing pitcher—McKain. Umpires—Hildebrand, Geisel and Moriarty. Time—1:55.

BY IRVING VAUGHAN.

[Chicago Tribune Press Service.]

New York, June 12.—Two days of rest failed to work any miracles with the White Sox. They went back to their labors this afternoon, but Joe McCarthy's Yankees were ferocious, as usual, so the Chicagoans again folded up. The final score was 11 to 2, and that's just about what you'd expect when Babe Ruth, Lou Gehrig, and some others conduct a hitting expedition.

Manager Bush started Hal McKain, and things happened just as they always do when the roly-poly youngster doesn't confine himself to relief duty. McKain was a great pitcher if only two innings are considered. Then the Yanks decided to get after him. They did with two runs in the fourth, both caused by Gehrig's tenth homer of the year. They buried him entirely in the fifth, mainly because Ben Chapman uncorked a homer with two on. After this a few more unhappy incidents were reeled off at the expense of Ted Lyons.

Take Ted to Doctor.

Lyons' appearance as a rescuer wasn't staged with the idea that he would reveal some pitching the Yanks couldn't fathom. The workout was ordered as the first step in another effort to correct whatever is the matter with Ted's salary arm. He is to undergo an examination by a specialist at Rochester, N. Y., tomorrow. It was figured that working him today might bring on soreness at one spot or another, thus making it easier for the Rochester doctor to locate the trouble. Lyons yielded seven hits in three innings. So it's a cinch something is radically wrong.

If any proof is needed to show that the Sox are badly in need of the hitting prowess of the ailing twins, Jolley and Reynolds, it was provided in today's performance. They collected only four hits off Henry Johnson, who hasn't been much of an annoyance to any other Yankee opponents. Three of these four hits were bunched in the third inning, when the Chicagoans scored their day's quota of runs. In the following six innings the Sox didn't get a man to base, except on passes, and there were only three of those.

McKain Hits Triple.

A base on balls to Tate with one out in the third started the Sox toward their two runs. McKain ran out his string to three and two and then hit one of Johnson's cripples into left center for a triple, Tate scoring. Blue sent a fly deep to Combs, who doesn't throw well, and McKain scored with ease. Watwood and Fothergill prolonged the rally by singling, but Fonseca grounded into a force out.

The Yanks' tying foray in the home third also began on a base on balls. Ruth, who had fanned the first time up, drew a pass with one out. Gehrig promptly blasted No. 10 into the right

[Continued on page 21, column 5]

YOUNG BRUINS AID SWEETLAND WHIP OLD PALS

Jurges and Hemsley Supply Punch.

Three Straight

PHILADELPHIA.	Ab	R	H	P	A
Lee,cf	5	0	1	2	0
Bartell,3b	5	1	3	2	2
Klein,lf	5	1	2	0	0
Arlett,rf	4	1	3	2	0
Whitn'y,2b	4	0	1	0	1
Hurst,1b	4	0	0	11	1
Wil'h'n,ss	4	0	0	0	2
Davis,c	3	0	1	1	1
Benge,c	0	1	0	5	0
Watt,p	2	0	0	1	3
H. El'tt,p	0	0	0	0	0
Collins,p	0	0	0	0	0
J. El'tt,p	0	0	0	0	0
	*37	4	10	24	10

CHICAGO	Ab	R	H	P	A
Cuyler,rf	5	1	1	4	0
English,ss	5	2	2	0	3
H'ranby,3b	4	1	0	1	3
Steph'n,lf	4	0	2	1	0
Wilson,cf	4	1	2	4	0
Hemsley,c	4	2	2	7	0
Jurges,3b	3	0	2	0	3
Grimm,1b	4	0	0	14	0
Sweetl'd,p	4	0	0	0	1
	34	7	13	27	12

*Friberg batted for Watt in seventh and Mallon for J. Elliott in ninth.

Philadelphia .....200 002 011—4
Chicago .....210 002 21*—7

Error—Wilson. Two base hits—Davis, Arlett, Stephenson, Lee. Three base hits—Arlett, Hemsley, Cuyler. Sacrifice—Hemsley. Double play—Bartell to Hurst. Bases on balls—Watt, 3; H. Elliott, 2; Collins, 1; J. Elliott, 1; Sweetland, 2. Struck out—Watt, 1; Collins, 1; J. Elliott, 2; Sweetland, 2. Hits—Watt, 7 in 6 innings; H. Elliott, 1 in 0 innings [pitched to three batters]; Collins, 2 in 1-3; J. Elliott, 2 in 1 2-3. Losing pitcher—Watt. Umpires—Magerkurth, Reardon, and Jorda. Time—1:57.

BY EDWARD BURNS.

Our Cubs made those roughhouse Phillies think for five innings yesterday that they might be able to win a ball game from their old playmate, Lee Sweetland. But in the end the visitors were disillusioned most cruelly, for the final score was Chicago, 7; Philadelphia, 4.

It was the sixth victory for Sweetland as compared to one defeat, and it was proper that this new Cub should get most of his aid from two other new Cubs, Rolly Hemsley and Bill Jurges. Hemsley scored the first Cub run on Jurges' single after tripling in the second. In the sixth, with the Cubs trailing, 2 to 1, Hemsley put Wilson on second with a single, then Jurges singled, scoring Hack and putting Hemsley on third, whence he scored on an infield out. And not content with this showing, Hemsley singled again in the seventh to drive in Hornsby with the sixth Cub run. Not a bad day for a bunch of newcomers.

Good Show for Women.

The victory was the third in a row for the Cubs in the series, which ends this afternoon, and, of course, afforded great delight to the ladies' day gathering of some 30,000 spectators. It placed the Cubs two up on the Phils in the season series and three up on eastern clubs on their present western invasion. The triumph continued our lads in a tie for second place with the Giants, who won from Pittsburgh.

Today will be celebrated as Shriners' day at Wrigley field and an elaborate program has been prepared for the period immediately preceding the contest. Bush is slated to work against Dudley.

Most of the Cubs' fun was enjoyed after a young pitcher named Frank Watt had given way to a pinch batter, though Watt got the loss because of the Wilson-Hemsley-Jurges onslaught in the sixth. Manager Shotton was obliged to use three pitchers to get through the seventh, which ended with the bases full after the Cubs had chased home three runs.

Hornsby Still in Slump.

Hornsby continued in the slump which has been on him every day except one since noon on Memorial day. Yesterday was the fifth successive game in which Rogers failed to get a hit. He did, however, manage to score a run, after getting one of the three passes doled out in the seventh inning frolic. Rogers probably would bench himself were the club losing, but there seems no need of his taking a rest so long as the club continues at its present splendid pace.

The way the game started out there was some fear that Sweetland was facing an ordeal similar to that which he encountered his last time out, against the Giants, when his ears were pinned back with startling expedition.

Bartell and Klein singled with one out at the outset of the game, and both ran home when Buzz Arlett knocked the first of his three hits, a mammoth triple to the center field screen. Buzz was held on third, however, Lugubrious Lester thus showing that he had the situation well under control.

Hemsley Scores First Cub Run.

Hemsley's triple and Jurges' first single made the score 2 to 1, a tabulation which prevailed until the sixth, when the aforementioned Wilson-Hemsley-Jurges combination got under way with two runs, a 3 to 2 lead resulting.

A triple by Cuyler started the doings in the seventh. Walks followed to English and Hornsby, filling the bases. Then Stephenson squirted a single between Bartell and Hurst, Ki and Woody scoring and Hornsby reaching third. Wilson fanned, but Hemsley came through with his third hit, scoring Hornsby.

The final Cub marker came in the eighth, on a single by English and a double by Stephenson.

The third Phil run was the result of hits by Arlett and Whitney and an error by Wilson, and the fourth came in the ninth on a walk to Benge and a double by Lee.

DR. BRAMWELL'S EDNA ANN WINS 5 GAITED EVENT

Stepping On 2d in Horse Show Feature.

Edna Ann, owned by Dr. C. H. Bramwell, won the five gaited saddle event for Chicago and vicinity yesterday at the South Shore Country club's twenty-second annual horse show. Mrs. S. O. Johnston's Stepping On was second and two Lexington Saddle Farm entries, Charming Lex and Steele Peavine, won third and fourth places.

The Spirit of St. Louis carried off the blue ribbon in the event for three gaited saddle horses. Spirit of St. Louis is owned by Mrs. W. P. Roth of California.

The closing program today includes an exhibition by parents and children in riding and driving ability. The final competitive event will be held this afternoon, followed by the annual banquet and ball in the clubhouse tonight.

Three big stake events, the $1,000 Hunter stake, the $750 Roadster stake, and the $750 Hackney Pony stake, feature this afternoon's program. Results:

JUMPER—AMATEUR TOUCH AND OUT CLASS—Won by Bed Ray, owned by A. A. Busch Jr. of St. Louis; Gangster, second; Gin Fizz, third; Silver Bell, Lieut. G. S. Smith, fourth.

HEAVY HARNESS HORSE, PACE AND ACTION—Won by Oxford Triumph, owned by Emile Philip Schandein; Queen Elizabeth, second, and Scottish Rite, third, both owned by Mrs. C. Thompson; Kentmere King, fourth, George A. Heyr & Son.

SADDLE HORSE, 3-GAITED—Won by Spirit of St. Louis, owned by Mrs. W. P. Roth of California; Patricia Primrose, Miss Mary Gwyn Fiers, Oklahoma City, second; Rebel Rex, William Buchsbaum-Boxwood Farms, third; Choicette Pike, C. B. Goes, Jr., fourth.

LADIES' HACKNEY PONY—Won by Esterly King, owned by George A. Heyl & Son; Hartwood Star, Bridgford-Radford, second; Take The Cake, Mrs. A. C. Thompson, third; The Lark, Miss Mary Gwyn Fiers, fourth.

HUNTER OR JUMPER, FIVE FOOT PERFORMANCE CLASS—Won by Golden Prince, owned by Mel. R. Nordheimer-Crane, Mrs. Goss, Frank Parker, second; Rollo Reed, Sunset Farm, third; Durasno, Tralls End Stable, fourth.

HEAVY HARNESS HORSES, PAIR—Won by Scottish Rite and Deep Thot, owned by Mrs. A. C. Thompson; Oxford Triumph and Oxford Leopard, Emile Philip Schandein, second; Goldie Locks and Little Billy, Bridgford-Radford, third.

COMBINATION, THREE-GAITED—Won by Blue Heaven, owned by Dixiana Stables; Blue Rider, Boxwood Farm, second; Patricia Primrose, Miss Mary Gwyn Fiers, third; Brea Acres, W. D. Alexander, fourth.

HACKNEY PONIES, FOR THE BEST THREE HACKNEY PONIES—Won by George A. Heyl & Son entry; Bridgford-Radford entries, second and third.

SADDLE HORSES, LOCAL, 5-GAITED—Won by Dr. C. H. Bramwell's Edna Ann; Stepping On, Mrs. S. O. Johnston, second; Charming Lex and Steele Peavine, Lexington Saddle Farm, third and fourth.

ROADSTER—Won by Al Seigler, owned by George J. Peak & Sons; Gorham Acres, W. D. Alexander, second; La Belle, George J. Peak & Sons, third.

HACKNEY PONY, GREEN OR QUALIFIED HUNTERS—Won by Wayside, owned by Rolling Rock Farms; Miss Burriand, Mrs. Marie Buack Jones, second; Royal Earn, third, and Windsor, fourth, both owned by Rolling Rock Farms.

HACKNEY PONY, TANDEM—Won by George A. Heyl & Son, Rumney Sweet Melody and Trillie Raymony; Harry Gorham's Blue Heaven and Locust Place, second.

SADDLE HORSE—Lady ridden by gentlemen and lady riders. Won by Miss Mary Gwyn Fiers' Patricia Primrose and Whispering Willow; Choice Satinet and Choicette Pike, C. B. Goes Jr., second, and Adonis, owned by J. E. Dwyer, and Florence Nightingale, by Edith McCarthy, third.

ROADSTER, TO DIKE—Won by Sun Cloud, owned by George J. Peak & Son; Gorham Acres, W. D. Alexander, second; Al Seigler, George J. Peak & Son, third; Dean Harvester, Miss Mary Gwyn Fiers, fourth.

HUNTER OR JUMPER, "KNOCK OUT"—Won by Rollo Reed, owned by Sunset Farm; Golden Prince, Mel. R. B. Nordheimer, second; Gangster, Tralls End stable, third; Caroline, Corporal Joseph Hall, forth.

HUNTER PAIR—Won by Rollo Reed and Boxwood Farm's Sunset and Golden Sunset and Elyria Vale of Sunset farm second; Gin Fizz and Red Ray, A. A. Busch Jr., third; Step a Side and Feather Rock, Tralls End stable, fourth.

SADDLE HORSE, LOCAL, 3 GAITED—Won by Choice Kathleen, owned by Raymond T. Smith; Edellyn Dancer, Edellyn Farms, second; Florence Nightingale, Miss Edith M. McCarthy, third; Choicette Pike, C. B. Goes Jr., fourth.

SADDLE HORSE, 3 GAITED—Won by Dixiana Boy of Dixiana stables; Mrs. W. P. Roth's Lavengro, second; Milady Mary, Boxwood Farm, third; Lady Lexington, Lexington Saddle farm, fourth.

HEAVY HARNESS HORSES, PAIR—Won by Emile P. Schandein's Oxford Right-He and Oxford Leopard; Queen Elizabeth and Earl of Leicester, Mrs. A. C. Thompson, second; Kentmere King and Lord Jessamine, George A. Heyl & Son, third.

$1,000 FIVE GAITED STAKE—Won by Joanna Jones, owned by Dr. C. H. Bramwell; Rainbow Rose, W. T. Treadway, second; Sweetheart on Parade, Mrs. W. P. Roth, third; Sarah, Dixiana stables, fourth; Varabond Prince, Miss Mary Gwyn Fiers, fifth; Rex Lee Bourbon, W. T. Treadway, sixth; Rhododendron, Boxwood farm, seventh; Mildrum Bay, Dixiana stables, eighth.

REFEREE TO HAVE FULL CHARGE OF STRIBLING FIGHT

Cleveland, O., June 12.—(AP)—The referee will be given complete charge of the world championship bout between Max Schmeling and Young Stribling here July 3, as long as he follows instructions laid down by the Cleveland boxing commission.

The commission will issue "such additional instructions as are deemed necessary for protection of the public and betterment of the fight" if it feels the referee fails to adhere strictly to its rules. The two judges will have the sole duty of balloting on the decision, the commission notified the participants and promoters.

A set of "no foul" regulations was adopted by the commission today. Under these rules the referee would count out either boxer claiming a foul and send him to his corner for examination. If he decides the boxer is unable to continue the fight will be termed "no contest." If he pronounces him able to proceed after a five minute rest and is met with refusal a technical knockout will be recorded in favor of his opponent.

Holden and Rodak Sign for Western Card Tuesday

George Holden, Geneva, Ill., and Leo Rodak, South Chicago, Ind., lightweight and flyweight winners in the Inter-City Golden Gloves bouts, were signed yesterday for two of the features in Promoter Pep Kerwin's amateur boxing show at the Western Stadium, Western and Devon avenues, on Tuesday night. Holden will meet Mike Kamis, who recently defeated Frankie Knauer, Milwaukee Golden Gloves champion, while Rodak will face Larry Strong, former Central A. A. U. champion.

AMPHIONS PLAY CUNNEAS.

The undefeated Amphions of the Midwest league will play the Cunneas at Lawrence and La Mayne avenues tomorrow.

Sweep All Wins Shore Acres Purse; Insco Breaks Down

BY FRENCH LANE.

Tragedy and a brilliant victory stalked along hand in hand in the running of the Shore Acres purse, which engaged 10 candidates for the American Derby at Washington Park yesterday. Sweep All scored the sparkling triumph. Tragedy descended on the valuable Insco.

Just when Insco started to run at the head of the stretch one of his legs gave way. It was a serious breakdown and he may have to be destroyed. So ended a career which thrilled a great crowd at Arlington last year as he won the Post and Paddock stakes.

He hobbled over the tanbark patch across the infield back to his stall with the crowd sorry for his plight. Only a Negro stable boy was with him and most of the 12,000 were grieving so much for Insco they forgot about the bet they had won on Sweep All.

—•—

Sweep All ran brilliantly. He galloped this seven furlongs over the lightning fast track in 1:25 4-5. He ran like he did in the Kentucky Derby when he finished second to the record smasher, Twenty Grand. He beat Oswego, one of his most dangerous rivals for the Derby, by a length and a half and never left the result in doubt. The eastern filly, Sunny Lassie, after making up much ground in the stretch, got up to be third.

Sweep All was ridden by Pool. He let Prince d'Amour and the filly Martha Jones make the early pace. As they headed down the stretch Sweep All moved on past the two early leaders and had the race at his mercy for the rest of the way. Oswego also moved up from the rear and was an easy second. The two early leaders dropped completely out of it in the late stages.

Sweep All was the favorite at a little better than even money. He won much easier than the price indicated.

—•—

It's been a long time since a racing crowd acclaimed old Martie Flynn in the winner's circle, but Martie got plenty of cheers yesterday when he won the six furlong race which came second on the program.

The old fellow had a hand coming for he ran a game and fast race to whip Gracious Gift by a head with Gerard charging up near them in the final drive.

Old Martie got a sound whipping before he got the decision. A half furlong from home, after he had taken the lead, he began to falter and Gracious Gift moved up on even terms with him. Then Jockey Carl Myers applied the shillalah like Martie was a very bad boy. As the leather began to pop against his flanks Martie began running again. He pulled out an inch or two at a time until he was a full head in front as the verdict was returned and was going away.

Martie's old friends didn't desert him. They backed him from 10 to 1 down to 4 to 1. Looks as if he's about as good as ever.

—•—

Charley Ellison, the Blond Plunger whose career closed a few weeks ago in a tragic death, won his biggest bet at Saratoga in 1902, according to an old timer we encountered near the Washington Park paddock yesterday.

"Ellison started his own colt, Skillful, in the Hopeful that year," the old timer said. "The bookmakers layed 30 to 1 against Skillful. I don't know how much Ellison bet, but I don't believe there was a book in the ring in which he did not wager something. Some bookmakers said he won $175,000 on the race.

"Everybody thought Skillful was a great colt after he won the Hopeful. Right after the Hopeful Ellison wanted to bet Skillful would win the next American Derby. There were no takers. Long before the American Derby of the following year was run Skillful proved to be a horse that could not go a route.

—•—

Asked quite a few people at Washington Park yesterday how they thought the Belmont stakes would end today. Here's what they said:

Col. Matt J. Winn—If I ever played the races I'd surely have a ticket on Twenty Grand.

August Riley—Looks like Jamestown to me. He's a great horse.

Terry O'Malley—If Knights Call was in the race I'd have a ticket on him.

Mose Goldblatt—It depends on who's the favorite.

Didn't interview Mr. Goldblatt personally. One of my agents made the report.

Tony Barrett—They won't beat Twenty Grand.

Jockey Earl Pool—I'd like to be in the saddle on Twenty Grand.

Jess Frazer—I'm going to have a little ticket on the long shot, Sun Meadow.

Jockey Charley Allen—Think I could win on Jamestown.

O'Neil Sevier—Won't anybody ever be close to Jamestown.

Good Time Charley Eregarthner—I'm going to parley Jamestown to win the Belmont and the Classic.

Old Screw Sanders—I've bet two hundred on Twenty Grand. It all goes right back on him to win the American Derby.

Blanche Ring—I'd like to be down there betting on Jamestown.

George Mulligan—Jamestown by plenty to spare.

Skeets Garner—I just got a divorce. Haven't had a chance to throw the figures on 'em.

Jim Norris—They held me up the other night. I'm going to get it all back on Jamestown.

The Field

SIXTEEN of the west's best 2 year olds were named overnight for the $5,000 added Curran Memorial handicap, which is to be the feature of Washington Park's racing program this afternoon. The field, arranged in the order of post positions, follows:

Horse—	Wt.	Jockey.	Prob. Odds.
*Fr. Farthing	116	L. Geving	6 to 1
Dyak	116	R. Yelton	15 to 1
Adobe Post	119	C. E. Allen	3 to 1
‡Sun's Son	119	R. Jones	6 to 1
Proteus	125	J. Smith	6 to 1
†Band Time	119	W. Pronk	3 to 1
Harashkova	116	J. McCoy	10 to 1
*Fr. Hotspur	119	E. James	6 to 1
Anth'y Wayne	116	R. Chest'n	30 to 1
F. Grabner	114	E. Pool	30 to 1
‡Easter Time	119	R. Flan'rty	3 to 1
Tellico	119	K. Russell	10 to 1
‡By Wire	114	P. Gross	6 to 1
Texas Knight	114	E. Pool	12 to 1
Cold Check	115	L. Morris	30 to 1

*Joseph Leiter entry. †Dixiana entry. ‡Bill Boe stable entry.

Risque, Hertz Filly, Captures Amazon Purse

New York, June 12.—[Special.]—Mrs. John D. Hertz's filly Risque came perilously close to defeat in the Amazon purse at Belmont Park today when the big weight concession she made to the Brookhurst Farm's Harlem brought those two to the wire only a neck apart. It required all the drive Jockey Eddie Steffen could put into the finish to get the daughter of Stimulus across the line a winner.

She was 1 to 7 in the betting, one of the shortest priced favorites of the meeting.

Back of Risque and Harlem finished Bobby Folsom, Novena and Helen Green. Harlem was 1 to 3 to place, and the others were 40 to 1 or better, but there was no price quoted for third against any of the starters.

Risque carried 120 pounds, within a pound of the three year old scale for fillies, and ran the seven furlongs in 1:24 1-5. She conceded fifteen pounds to Harlem and as much or more to the others. Risque ran a front race from start to finish.

Two other odds-on choices won in the day's competition. They were Morush and Economic, both trained by C. A. Buxton. The former bore the colors of C. A. Grande, having recently been purchased, while economic was a winner for J. H. Louchheim.

Morush was a 9 to 10 shot in a field of eleven and won by three-quarters of a length.

—

BELMONT PARK RESULTS.

FIRST RACE—Purse $1,000, claiming, 2 year olds, 5 furlongs:

Morel	119	[F. Carisone]	9-10 1-4 out
‡Contribute	119	[Kurtsinger]	7-5 3-5
Frances D.	116	[W. Smith]	3-1 1-5

Time, :23 4-5. Pty. Guy, Disapproved, Wrestler, Wonderful, Alafair, Surprise, Chief's Challenger, Kilometer, and Indian Witch ran.

SECOND RACE—Purse $1,000, claiming, 3 year olds and up, 1 mile:

Money Grove	112	[Kurtsinger]	7-2 6-5 3-5
The Whig	113	[J. Pelkington]	3-1 1-5
Gunther	112	[— Bethel]	10-1

Time, 1:39 4-5. Fly Guy, Disapproved, Wrestler, Wonderful, Alafair, Surprise, Chief's Challenger, Kilometer, and Indian Witch ran.

THIRD RACE—Purse $1,000, claiming, 3 year olds and up, 1 mile:

Westko	107	[T. Malley]	7-2 6-5 3-5
Bellaire	100	[H. Gilbert]	4-5 2-5

Dark Abbot, 112 [W. Current] 8-5
Time, 1:39 1-5. †Carnival, Maybe, The Wise, Symbol, Sidney G., White Lightning, Ebony Prince, and ‡Pickaway Boy ran. Way won, but was disqualified. †Trainer H. Jacobs entry.

FOURTH RACE—Purse $1,200, allowances, 3 year olds, 7 furlongs:

Risque	120	[H. Steffen]	1-7 out
Harlem	105	[H. Callahan]	1-3 out
Bobby Folsom	100	[J. Renick	out

Time, 1:24 4-5. Novena and Helen Green ran.

FIFTH RACE—Purse $1,000, allowances, 2 year olds, 5 furlongs:

Economic	122	[F. Catrone]	7-10 1-5 out
Red Sky	122	[Robertson]	7-10 1-4 out
Blond Knight	113½	[Work'n]	7-5

Time, :58 4-5. Hugh McCallan Jr., The Crier, Portam, Pair by Pair, Last Attempt, and Kadana ran.

SIXTH RACE—Purse $1,000, claiming, 3 year olds and up, 1 mile:

Dunstan	107	[C. Kurtsinger]	16-5 1-1 1-3
His Last	107	[E. Steffen]	1-3 out
Robrack	107	[O. Rose]	7-5

Time, 1:39. Black and Blue, Squeeze Play, and Greatorex ran.

Bell and Jacobs Reach Maryland Semi-Finals

Baltimore, Md., June 12.—(AP)—Berkeley Bell of Texas and Eddie Jacobs of the University of Pittsburgh, the defending champion, advanced to the semi-finals of the Maryland state tennis tournament today. Bell beat Ed Yoemans, North Carolina, 10-8, 6-1, and Jacobs defeated Ted Easton, Leland Stanford university, 6-3, 6-3.

NEWS FROM THE RACE TRACKS

Today's Washington Park Odds and Jockeys

Weather threatening; track fast.

FIRST RACE—Purse $1,200, 2 year old maidens, 5½ furlongs:

Horse.	Wt.	Jockey.	Odds.
Benefit	115	J. McCoy	20-1
Chilly Gal	112	R. Heigle	30-1
Captain T.	115	M. Rose	30-1
The Whig	115	R. Finnerty	4-1
Prince Ascot	115	E. James	3-1
Gala Flight	112	No boy	3-1
Essential	115	No boy	20-1
Lojo	115	No boy	10-1
Single C.	115	C. Landolt	30-1
Hoosier Prince	115	J. Marcum	6-1
F. Grabner	115	No boy	15-1
Biela	112	No boy	30-1
Miss Huntington	112	No boy	30-1
Higher	115	H. Schutte	20-1
Pietro	115	E. Pool	15-1
Juxtaposition	112	No boy	30-1
Bertjohn	115	J. Smith	8-1
Decoration Lady	112	No boy	30-1
Yonah	112	No boy	30-1
Pennant Bearer	115	C. E. Allen	30-1

SECOND RACE—Purse $1,300, claiming, 3 year olds and up, 6 furlongs:

The Okah	112	A. Richard	30-1
Ununu	112	H. Hanford	30-1
Mandy Addie	112	No boy	30-1
Supreme Sweet	110	F. C. Smith	6-1
Broad Meadows	115	J. Smith	6-1
Chimney Sweep	112	K. Russell	4-1
Ellice	107	No boy	8-1
Oswego	112	R. Jones	20-1
Hot Shot	112	C. Meyer	10-1
Black Comet	108	E. James	15-1
High Color	105	F. Chiavetta	30-1
Bugs Leary	106	No boy	30-1
Sun Mist	107	C. E. Allen	8-1
Hypnotism	112	No boy	30-1
Fiddler	112	H. Fisher	15-1
Gold Step	115	J. McCoy	10-1
Zacawesista	112	E. May	20-1
Bonfield	105	R. Warren	30-1
Nostaw	115	D. Meade	6-1
Willa	110	No boy	8-1

THIRD RACE—Purse $1,300, claiming, 3 year olds and up, 1 mile:

Bill Looney	113	K. Russell	20-1
Willing	108	No boy	30-1
Gold Mint	113	B. Hanford	30-1
Racketeer	116	C. E. Allen	6-1
Bids A Wee	112	J. Smith	6-1
Mystic	111	No boy	8-1
Lahor	113	A. Dickey	4-1
Outburst	100	D. Meade	4-1
Tony Joe	116	C. Nelson	8-1
Flying Cherokee	105	M. Rose	10-1
J. A. Well	113	No boy	30-1
Gold Rush	113	C. McHugh	6-1
Baron King	113	No boy	30-1
Albasano	105	No boy	20-1
Sunny Mont	113	R. Allen	15-1
Royal Scout	113	J. Boyle	30-1
Outery	105	M. Lewis	30-1
Islam	113	C. Corbett	15-1
Dress Ship	113	J. Renick	20-1

FOURTH RACE—Purse $1,600, handicap, 3 year olds and up, 9 furlongs:

Paul Bunyan	113	J. Gianelloni	5-1
Angry	109	K. Russell	8-1
Pigeon Hole	112	R. Finnerty	15-1
Tannery	105	No boy	3-1
Brown Wisdom	112	C. Turk	20-1
Satin Spar	112	R. Jones	20-1
Bekimo	106	D. Trivett	20-1
Pansy Walker	109	P. Dyer	10-1

FIFTH RACE—Purse $5,000, allowances, 2 year olds, 5½ furlongs:

Texas Knight	114	E. Pool	12-1
Cold Check	115	No boy	30-1
Cathop	116	C. Meyer	20-1
Band Time	119	R. Finnerty	8-5
Easter Time	119	No boy	8-5
Tellico	119	K. Russell	10-1
Sun's Son	119	R. Jones	15-1
By Dillon	119	C. Dillon	30-1
Prince Farthing	116	C. Landolt	8-1
Porteus	125	J. Smith	4-1
Barashkova	116	No boy	15-1
Prince Hotspur	119	E. James	8-1
Anthony Wayne	116	R. Chetham	20-1
F. Grabner	114	No boy	30-1
By Wire	116	P. Gross	15-1

SIXTH RACE—Purse $1,300, claiming, 3 year olds and up, 1¼ miles:

Bertjohn	115	R. James	3-1
Lucky Carter	105	J. McCoy	15-1
Pellegrino	112	No boy	20-1
Bob Rogers	112	A. Dickey	2-1
Camp Prince	103	A. Neal	3-1
Ann Clay	103	M. Lewis	6-1

SEVENTH RACE—Purse $1,300, claiming, 4 year olds and up, 1¼ miles:

Arcadian Flag	112	C. Corbett	30-1
Sweet Mandy	102	A. Dickey	20-1
Dick Porter	112	P. Neal	15-1
Banset	102	No boy	15-1
Scarlet Brigade	107	G. Elston	8-1
Ted Healey	107	J. Cunningham	20-1
Griff W.	112	J. McCoy	6-1
Tiger Flowers	112	J. Leyland	6-1
Workless	107	No boy	6-1
Miss Perfection	102	T. Vercher	30-1
Cogwheel	112	J. Redding	20-1
Blind Love	102	F. C. Smith	10-1
Faddy	112	O. Laidley	30-1
Punishment	112	J. Guerra	6-1
Murmuring Pines	112	E. McLaughlin	30-1
Red Spider	107	No boy	20-1
Blanc Seing	112	M. Rose	4-1
Blue Cloud	107	J. Leyland	15-1
Ham	107	C. Nelson	20-1
Jeff O'Neil	107	No boy	30-1

WASHINGTON PARK RESULTS.

FIRST RACE—Purse $1,200, claiming, 2 year olds, 5½ furlongs:

Shiva, 115	[Smith]	9.36	5.82 4.10
Strathcona, 115	[Chiavetta]		25.06 11.92
Cervesa, 112	[Lyons]		6.36

Time, 1:09. Chilhema, Lapidary, Adnum, Just Ormont, *Golden Title, *War Tide, *Hipaloma, Jungle Boy and Spring Steel ran. *Field.

SECOND RACE—Purse $1,300, claiming, 4 year olds and up, 6 furlongs:

Martie Flynn, 110	[Meyer]	10.34	5.84 4.58
Gracious Gift, 110	[Allen]		6.58 4.02
Gerard, 110	[Redding]		3.78

Time, 1:13 2-5. Bacciocco, Jack Howe, *Kulamas, Crofton, Justina, Ante Bellum, Shasta Bullet, *Double Heart and *Timour ran. *Field.

THIRD RACE—Purse $1,200, allowances, 2 year olds, 5½ furlongs:

[Smith]		3.48	2.90 2.10
Marcasite, 116	[Allen]		5.90 2.22

†Princess Camelia, 116 [Smith] 2.10

Time, 1:08 1-5. Miss Corinne, Viven Lassie, †Princess Nancy and Pirogue ran. †Joseph Leiter entry.

FOURTH RACE—Purse $1,300, claiming, 3 year olds and up, one mile:

Dark Entry, 113	[McDott]	13.98	7.34 4.80
Elysium, 109	[Russell]		7.58 5.36
Port Harlem, 107	[Corb.]		3.60

Time, 1:39 3-5. Moderation, Fair Rosa, Lord Hendrick, Merrick, *Jamocas, Bagpipe and Mad. *Ramus and Muezer ran. *Field.

FIFTH RACE—Purse $1,600, allowances, 3 years old, 7 furlongs:

Sweep All, 118	[Pool]	4.82	2.56 2.30
Oswego, 110	[Fisher]		2.80 2.38
Sunny Lassie, 105	[Quer.]		3.68

Time, 1:25 4-5. Good and Fast. Martha Jones, Annapolitan, Prince D'Amour, Insco and Tragic Spell ran. *Insco broke down.

SIXTH RACE—Purse $1,300, claiming, 3 year olds and up, 1¼ miles:

The Southerner, 112	[Rose]	8.60	4.78 4.36
Oswego, 110	[Lewis]		3.16 3.00
Gay Lad, 110	[K. Smith]		24.02

Time, 1:54. Star Play, Riff Raff, Our Own, Harpoon, Mad Play, Silver Scepter, and Accordion ran.

SEVENTH RACE—Purse $1,300, claiming, 4 year olds and up, 1¼ miles:

Lion Hearted, 112	[Watson]	10.20	4.42 3.48
Dodgers, 112	[Taylor]		5.82 4.42
Sweet Lame, 105	[J. Chase]		5.22

Time, 1:54 1-5. *Winnie Jo, Brush, Rejuvenation, Devon, Nurse, Fairman, Searington, *Keith, and Wizardry ran. *Field.

BELMONT PARK ENTRIES.

FIRST RACE—Purse $1,000, conditions, two year olds, 5 furlongs:

Zoara	115	Mexican	115
Beret	115	Linguist	115
Bonnie Maureen	115	Devout	115
Mai Dee	115	Linton Nell	115
Mareve	115	Just Imagine	115
Garden Seat	115	Mae Sweep	115

SECOND RACE—Purse $1,000, steeplechase, conditions, 4 year olds and up, about two miles:

Ivory II	144	Road Agent	147
Argonaut	135	Le Care	135
Le Bey	147	Icicle	135
Abdul II	142		

THIRD RACE—Purse $5,000, added, two year olds, 5 furlongs:

Sun Meadow	122	Osculator	117
Indicative	122	Fall Apple	122
In Command	117	Deduce	122
Sleeping Day	117	Semaphore	122
Polonaise	114	Forgie	122
Defier	122	Ha Ha	122
Pro Bono	122	Makalu	122
Salmon Legion	117		

FOURTH RACE—Purse $1,200, added, three year olds and up, one mile:

Minotaur	118	Hot Toddy	122
Milkman	126	Blue Forest	108
Sun Mission	123	Golden Prince	113
Polydorus	110	Colossal	120
Singing Grass	115	Gayette Boy	113

FIFTH RACE—Purse $25,000, added, 3 year olds, 1¼ miles:

Jamestown	126	Sun Meadow	126
Twenty Grand	126		

SIXTH RACE—Purse $1,000, claiming, 3 year olds and up, 1 1-16 miles:

Sugar Singer	105	Mare	115
Royal Panoply	117	Blue Day	109
Surtees	117	Ruby Keller	112
Skid	117	Flying Max	113
Boris	113		

CONSENSUS
Daily Racing Form Selections

WASHINGTON PARK.

1—Gala Flight, The Whig, Pietro.
2—Supreme Sweet, Ellice, Broad Meadows.
3—Lahor, Racketeer, Amyvale.
4—TANNERY, Brown Wisdom, Satin Spar.
5—Band Time, Easter Time, Proteus.
6—Bob Rogers, Camp Prince, Ann Clay.
7—Blanc Seing, Workless, Griff W.

BELMONT PARK.

1—Beret, Mareve, Bonny Maureen.
2—Le Bey, Icicle, Road Agent.
3—FALL APPLE, The Bull, Osculator.
4—Colossal, Polydorus, Hot Toddy.
5—Jamestown, Twenty Grand, Sun Meadow.
6—Flying Max, Ruby Keller, Boris.

8 HUNTINGTON PREPS QUALIFY IN STAGG MEET

Seven Are Placed by Oak Park.

[Continued from first sport page.]

Shields, Highland Park, Ill.; P. Walker, Georgia Military College Park, Ga.; R. Recker, Scott, Toledo, O.; W. Lloyd, Oak Park, Ill.; E. Beck, Salem, O.; A. Bray, Wendell Phillips, Chicago; L. Servis, West Division, Milwaukee, Wis.; W. Warbelow, Shawano, Wis.; R. Miller, Roosevelt, Chicago. Qualifying height, 5 feet 6 inches.

DISCUS THROW—R. Russell, Senior High, Pittsburgh, Kas.; R. Tolve, Technical, Atlanta, Ga.; E. Dees, Lorraine, Kas.; G. Johnson, Central, Muskogee, Okla.; L. Poundres, Messick, Memphis Team.; R. Stephens, Township, Joliet, Ill.; J. Tichenor, Nowata, Okla.; G. Neal, Oakwood, Dayton, O.; E. Crawford, Huntington, W. Va.; P. Paynich, Pawpaw, Mich.; C. Cruikshank, Ault, Colo.; L. Moorin, Lyons Township, La Grange, Ill.; V. Burnett, Township, Libertyville, Ill.; P. Fowler, Kankakee, Ill.; J. C. Petty, Kaufman, Tex.; W. Smith, Salem, O.; E. Raymond, Salem, O.; F. Kuralettis, Enid St. Louis, Ill.; O. Brooks, Shawano, Wis.; M. Facetti, Central, Kenosha, Wis.; R. Santee, Iowa Falls, Ia.; E. Rohrbacker, Margaretta, Castalia, O. Qualifying distance, 105 feet.

RUNNING BROAD JUMP—B. Willcox, Monroe, Ga.; A. Adams, Eldorado, Ill.; G. Meagher, De Pue, Ill.; D. Freeberg, Watertown, S. D.; W. Haltom, Oscola, Ia.; G. Johnson, Central, Muskogee, Okla.; H. Anderson, Messick, Memphis, Tenn.; C. Hickey, Huntington, W. Va.; R. Ward, Weatherford, Okla.; D. Emory, Central, Grand Rapids, Mich.; H. Stansell, Centralia, Ill.; L. Spurgeon, Centralia, Ill.; R. Moore, Lyons Township, La Grange, Ill.; K. Warmbein, St. Joseph, Mich.; G. C. Burton, Dupont Manual, Louisville, Ky.; J. Lydiard, Oak Park, Ill.; H. Reese, Salem, O.; D. Lease, Salem, O.; F. Taussig, University High, Chicago; L. King, Tilden, Chicago; O. Hunnicut, Cotton Plant, Ark.; L. Schrimscher, Maine avenue, San Antonio, Tex.; G. Pearsall, Algonac, Mich. Qualifying distance—20 feet 4 inches.

TWELVE POUND SHOT PUT—R. Russell, Senior, Pittsburg, Kas.; C. Stagg, Washington, Sioux Falls, S. D.; E. Dees, Lorraine, Kas.; G. Johnson, Central, Muskogee, Okla.; L. Pounders, Messick, Memphis, Tenn.; R. Stephen, Township, Joliet, Ill.; W. Freschi, Webster Grove, Mo.; J. Tichenor, Nowata, Okla.; G. Neal, Oakwood, Dayton, O.; S. Kostka, South, St. Paul, Minn.; C. Cruikshank, Ault, Colo.; S. Schuman, New Trier, Winnetka, Ill.; G. Sherber, Senn, Chicago; V. Burnett, Township, Libertyville, Ill.; E. Ovson, Oak Park, Ill.; G. Walnoha, Illinois School for the Deaf, Jacksonville; W. Parker, Roosevelt, St. Louis, Mo.; M. Facetti, Central, Kenosha, Wis.; R. Darling, Ann Arbor, Mich.; P. Walker, Georgia Military, College Park, Ga. Qualifying distance, 43 feet.

JAVELIN THROW—G. Garrett, Morristown, Tenn.; G. Johnson, Central, Muskogee, Okla.; A. Deaton, Webster Groves, Mo.; L. Grant, Sandusky, O.; P. Adams, Charleston, Ill.; R. Adams, Charleston, Ill.; E. Lykins, Huntington, W. Va.; P. Paynich, Paw Paw, Mich.; G. Dykerman, Fort Collins, Colo.; R. Windmiller, Community, Pleasant Hill, Ill.; J. Buechel, Senn, Chicago; R. Sprout, Ill.; W. Keller, Township, Libertyville, Ill.; V. Barnes, Maplewood, Mo.; Price, Forrest Avenue, Dallas, Tex.; G. Watnoha, Illinois School for Deaf, Jacksonville, Ill.; H. Peterson, Glenbard, Glen Ellyn, Ill.; W. Demarais, Pineville, Ore. Qualifying distance, 140 feet.

220 YARD DASH—J. Crawford, Berlin, wis.; W. Briggs, Atchison, Kas.; C. Portman, Urbana, Ill.; G. Rock, Paw Paw, Mich.; J. Owen, Maplewood, Mo.; G. Quinlan, New Trier, Winnetka, Ill.; R. Zinkil, Oak Park, Ill.; H. Block, University High, Chicago; L. Smith, Greeley, Colo.; R. Kenniccott, Maine Township, Des Plaines, Ill.; D. Brown, Paulina, Ia.; S. Schumacher, West Division, Milwaukee, Wis.; J. Joorfetz, Woodstock, Ill.; P. Walker, Georgia Military College Park, Ga.; R. Peden, Custer County, Miles City, Mont.; A. Ramsay, Austin, Chicago. Best time by Owen, :22.4.

120 YARD HIGH HURDLES—R. Oliver, Roosevelt, Dayton, O.; K. Damke, Fort Collins, Colo.; G. March, Vermillion, S. D.; J. Harkey, Webster Grove, Mo.; W. Wallace, Eagle Lake, Tex.; W. Clark, Senn, Chicago; K. Warmbein St. Joseph, M

MACKS DEFEAT BROWNS, 6 TO 2, TO EVEN SERIES

Mahaffey Holds Losers to Four Hits.

Philadelphia, Pa., June 12.—[Special.]—The Athletics evened the series with the Browns by winning today's game 6 to 2. The Macks pounded Jack Coffman hard and clinched the game in the seventh inning by making five hits after two were out, and scoring three runs. Roy Mahaffey held St. Louis to four hits. The score:

ST. LOUIS	AB	R	H	PA
Gerber,ss	4	0	0	4
Blue,cf	4	0	0	2
Goldman,1b	4	0	0	6
Harris,rf	4	0	0	1
Burns,3b	4	0	0	1
Wells,c	4	0	1	4
Coffman,p	0	0	0	0
Stiles,1f	1	0	0	0
Mellio,2b	3	0	0	1
Totals	32	0	1	18

PHILADELPHIA	AB	R	H	PA
Bishop,2b	4	1	1	1
Haas,cf	3	0	1	2
Todt,1b	4	1	2	8
Simmons,lf	3	1	1	2
Foxx,3b	4	0	3	4
Miller,rf	4	0	2	1
Dykes,ss	2	0	0	2
Beving,c	4	0	0	0
Mahaffey,p	4	1	1	1
Totals	34	6	12	27

Batted for Coffman in eighth.

St. Louis	000	000	000—0
Philadelphia	010	020	30*—6

Two base hits—Foxx, Dykes. Three base hits—Bishop, Miller, Todt, Simmons, Dykes. Double plays—Miller, Bishop and Todt; Gerber, Dykes and Todt. Left on bases—St. Louis, 4; Philadelphia, 5. Bases on balls—Coffman, 3; Mellio to Burns; Dykes to Todt; Beavs on balls—Stiles, 1; Mahaffey, 1. Struck out—Stiles, 1; Mahaffey, 2. Hits—Off Coffman, 12 in 7 innings; off Mellio, 0 in 1 inning. Losing pitcher—Coffman. Umpires—Hubbard, Ormsby, and Owens. Time—2:00.

RED SOX BEAT TIGERS, 3-1.

Boston, Mass., June 12.—[Special.]—Boston defeated Detroit, 3 to 1, today in a pitchers' duel.

DETROIT	AB	R	H	PA
Oliver,cf	4	0	1	4
Wares'n,2b	4	0	2	0
Rother,rf	4	0	0	2
Fothergill,lf	3	0	0	1
Sew'ner,1b	3	0	1	4
Rhyne,ss	3	0	1	3
Berry,c	2	1	0	1
Russell,p	3	1	0	0
Totals	30	3	5	27

BOSTON	AB	R	H	PA
Oliver,cf	4	0	1	4
Wares'n,2b	4	0	2	0
Rother,rf	4	0	0	2
Fothergill,lf	3	0	0	1
Sew'ner,1b	3	0	1	4
Rhyne,ss	3	0	1	3
Berry,c	2	1	0	1
Russell,p	3	1	0	0
Totals	30	3	5	27

BOSTON	AB	R	H	PA
Oliver,cf	4	0	1	4
Wares'n,2b	4	0	2	0
Rother,rf	4	0	0	2
Fothergill,lf	3	0	0	1
Sew'ner,1b	3	0	1	4
Rhyne,ss	3	0	1	3
Berry,c	2	1	0	1
Russell,p	3	1	0	0
Totals	30	3	5	27

Batted for Harris in ninth.

Detroit	001	000	000—1
Boston	000	030	00*—3

Two base hits—Walker, Heilmann. Sacrifice hits—Johnson, Wesley, Rother. Double play—McManus and Berry. Bases on balls—Uhle, 2; Russell, 1. Struck out—Uhle, 3; Russell, 1. Umpires—Van Grafian and Connolly.

WASHINGTON TOPS CLEVELAND.

Washington, D. C., June 12.—[Special.]—Washington won its seventh straight victory today by driving Wes Ferrell from the mound and beating Cleveland, 7 to 1.

CLEVELAND	AB	R	H	PA
Myer,2b	5	1	2	4
Kamm,lf	4	1	2	0
Johnson,3b	4	1	3	1
Harris,rf	4	1	0	2
Weaver,c	3	0	2	4
Schulte,1b	3	0	2	7
Stage,2b	3	0	1	2
Spencer,c	3	0	0	1
Ferrell,p	4	0	0	0
Totals	33	4	12	27

WASHINGTON	AB	R	H	PA
Myer,2b	5	1	2	4
Kamm,lf	4	1	2	0
Johnson,3b	4	1	3	1
Harris,rf	4	1	0	2
Weaver,c	3	0	2	4
Schulte,1b	3	0	2	7
Stage,2b	3	0	1	2
Spencer,c	3	0	0	1
Ferrell,p	4	0	0	0
Totals	33	4	12	27

Batted for Goldman in ninth and batted for Miller in sixth.

Cleveland	000	000	100—1
Washington	103	200	10*—7

Two base hits—Morgan, Myer, Kamm, Johnson, Spencer, Ferrell. Three base hits—Johnson, Sandlock, Kuhel. Double play—Myer to Kuhel. Base on balls—Ferrell, 6; Miller, 1; Fischer, 2. Struck out—Ferrell, 3; Miller, 3; Fischer, 2. Hits—Off Ferrell, 6 in 4 innings; Miller, 3 in 4.

BRITISH WOMEN'S GOLF TITLE GOES TO ENID WILSON

PORTARNOCK, Ireland, June 12.—[Special.]—Miss Enid Wilson of Nottingham today won the British women's golf championship, held for the last year by Diana Fischwick. Miss Wilson promptly announced her intention of competing in the forthcoming United States and Canadian women's championships in America.

Miss Wilson won the British title by defeating Miss Wanda Morgan of Kent, 7 and 6, in the thirty-six hole final. The morning round was closely contested, and Miss Wilson emerged with only a one hole lead. They halved the first six holes.

Miss Wilson dropped behind when she lost the seventh by smashing into a bunker, but squared the match on the turn by dropping a 4 yard putt to win the ninth.

Chicagoan Is Defeated in Cincinnati Tennis Tourney

Cincinnati, June 12.—(AP)—Paul Rand, Cincinnati, today won his way into the semi-final round of the men's singles in the tri-state tennis tournament by defeating George Jennings, Chicago, National public parks champion, in straight sets, 6-4, 6-0. Three other men previously qualified for the semi-finals. They were Clifford Sutter, New Orleans; Bruce Barnes, Austin, Tex., and J. Gilbert Hall, South Orange, N. J.

English Davis Cup Players Lead Japanese in Singles

EASTBOURNE, Eng., June 12.—(AP)—England took a commanding lead over Japan in the semi-finals of the European zone Davis cup tennis play by sweeping through both of the opening singles matches today with the loss of only two sets. Fred Perry defeated Jiro Satoh, 6-3, 4-6, 7-5, 7-5, in the first match, and H. W. [Bunny] Austin downed M. Satoh, 6-4, 6-2, 6-4, 6-1, in the second.

U. S. Leads Germany, 2-0, as Lott and Van Ryn Win

BERLIN, June 12.—(AP)—The United States took a 2 to 0 lead over Germany in an international tennis team competition today, John Van Ryn and George Lott Jr. winning their first matches handily. Van Ryn defeated Ferdinand Henkel in straight sets, 6-4, 6-3, 6-3, while Lott came from behind to defeat Heinz Landmann, 3-6, 6-3, 6-4, 6-2.

Battery to Box Levinsky Again at Buffalo June 23

New York, June 12.—[Special.]—Jimmy Slattery will box King Levinsky of Chicago at Buffalo June 23. The bout was approved today by the New York state athletic commission. Charley Murray will do the promoting. It will be their third meeting.

Postoffice, Church Nines to Play for War Veterans

The City Nights of the Chicago postoffice league and Austin Swedish Baptists of the Church A. A. will play an exhibition baseball game before the veterans at Speedway hospital this afternoon.

MOON MULLINS—ANOTHER BROADWAY BUTTERFLY

HUMM—
STREET CAR FARE—— TWENTY CENTS
TWO SUPPERS——— TWO-FIFTY
PLUS TIP—THAT MADE IT—— TWO-SIXTY
TWO ICE-CREAM SODAS— THIRTY CENTS
TWO MOVIE TICKETS—— EIGHTY CENTS
AND LET'S SEE—
WELL, EMMY, IT LOOKS LIKE YOU'VE GOT RUBBERNOSE THINKIN' QUITE A LOT ABOUT YOU SINCE HE TOOK YOU OUT LAST NIGHT.
NO—REALLY? WELL, YOU NEVER CAN TELL. MR. RUBBERNOSE MIGHT LEARN TO CARE FOR ME, MOONSHINE.
SNAPPY CONFESSIONS
MAYBE SO, EMMY, MAYBE SO. HE WAS JEET SQUAWKIN' THAT HIS FIRST LESSON HAD SET HIM BACK FOUR DOLLARS AND FORTY CENTS.
Reg. U. S. Pat. Off.; Copyright, 1931, by The Chicago Tribune.

Giants Crush Pirates, 8 to 2; Lead Series

Pittsburgh, Pa., June 12.—[Special.]—The Giants took an edge in their series with the Pirates by winning today's game, 8 to 2. The winners collected 14 hits off three pitchers.

NEW YORK	AB	R	H	PA
Critz,2b	4	0	2	3
Leach,lf	6	1	1	1
Lind'm,rf	4	1	1	2
Terry,1b	4	2	1	9
Ott,cf	4	2	1	2
Jackson,ss	4	1	1	4
Verges,3b	5	0	1	1
Mancuso,c	4	0	1	5
Fitzsimmons,p	5	0	0	1
Totals	41	8	14	27

PITTSBURGH	AB	R	H	PA
P.Waner,rf	3	1	1	0
Jr'han,2b	3	1	2	6
L.Waner,cf	4	0	2	5
Bennett,lf	4	0	1	0
Traynor,3b	4	0	1	1
Suhr,1b	4	0	0	10
Grace,c	3	0	0	2
Thevenow,ss	3	0	0	2
Kremer,p	0	0	0	0
Osborn,p	2	0	0	0
Wood,p	0	0	0	0
*Moselle	1	0	0	0
Totals	31	2	6	27

*Moselle batted for Osborn in eighth.

New York	032	000	201—8
Pittsburgh	200	000	000—2

Errors—Grantham, L. Waner, Thevenow, Wood. Two base hits—Grantham 2, Leach, Critz, Ott. Home run—Leach. Double plays—Jackson to Critz; Critz to Jackson to Terry; Grantham to Suhr. Bases on balls—Fitzsimmons, 2; Kremer, 1; Osborn, 3; Wood, 2. Struck out—Fitzsimmons, 2; Osborn, 1; Wood, 1. Hits—Kremer, 6 in 2-3 innings; Osborn, 7 in 5 2-3 innings; Wood, 1 in 1 innings. Losing pitcher—Kremer. Umpires—Pfirman, Clark and Rigler. Time—1:40.

ROBINS STOP REDS, 3-0.

Cincinnati, O., June 12.—[Special.]—The Robins ended their own four game losing streak and stopped Cincinnati's string of victories by shutting out the Reds, 3 to 0, behind Watson Clark's effective southpaw pitching today. Clark allowed only eight scattered hits.

BROOKLYN	AB	R	H	PA
Fred'ck,cf	4	1	3	2
Hilbert,3b	4	0	0	1
Herman,rf	4	0	1	4
Big'tle,1b	4	0	1	13
O'Doul,lf	4	1	1	1
Wright,ss	4	0	1	2
Fl'wers,2b	4	0	1	2
Lombardi,c	4	1	2	2
Clark,p	4	0	0	0
Totals	36	3	10	27

CINCINNATI	AB	R	H	PA
Ford,ss	4	0	0	1
R'ttger,rf	4	0	0	3
Strip,2b	4	0	1	2
H'drick,1b	4	0	3	13
Roush,cf	4	0	0	4
Pac'llo,2b	3	0	2	3
Cullop,lf	4	0	1	0
Ash'son,c	3	0	0	1
Lucas,p	3	0	1	4
Totals	34	0	8	27

Brooklyn	000	010	011—3
Cincinnati	000	000	000—0

Two base hits—Lombardi, Cuccinello, Cullop. Stolen bases—Frederick, Herman, Flowers. Double plays—Flowers to Wright; Ford to Cuccinello to Hendrick. Bases on balls—Clark, 1; Lucas, 1. Struck out—Clark, 2; Lucas, 1. Umpires—McGrew, Quigley, and Moran. Time—1:41.

FORMER CHAMPS IN SEMI-FINALS OF DIXIE MEET

Virginia Beach, Va., June 12.—(AP)—Two former Dixie champions from New Orleans, Mrs. Marian Turpie Lake and Mrs. Ruth Reymond, were favorites today to meet in the finals of the southern women's championship here Sunday.

Mrs. Lake eliminated Mrs. Boyd Morrow of Baltimore in the quarter finals today, 5 and 3, while Mrs. Reymond downed Mrs. Jean Jones, Richmond, Va., 3 and 2.

In tomorrow's 18 hole semi-finals Mrs. Lake engages Mrs. Harry Dodge, Florida state champion. Mrs. Reymond meets Mrs. Leon Solomon, Memphis.

Logg Quits as Crew Coach at Princeton; Appoint Sikes

Princeton, N. J., June 12.—(AP)—The resignation of Chuck Logg, crew coach, was accepted by the Princeton board of athletic control today. Gordon G. Sikes, 16, coach of the 150 pound crew, was named acting coach. Logg had been coach since 1925. Princeton already has closed its 1931 season without winning a race.

In the WAKE of the NEWS

EARLIER CHICAGO.

DEAR WAKE: Back in 1862 the Illinois Central decided to discontinue its customary Hyde Park accommodation train after Jan. 1. The line was of advantage to Hyde Park residents but was not a paying investment for the company, which also suffered loss from damages arising from a collision the preceding year.

Feeling service a necessity, Hyde Park citizens launched a subscription movement to have a line of their own. The plan was to lay tracks from the then terminus of the horse car line on Cottage Grove avenue to run along the ridge in the western part of the village, then eastward to the lake and through Cleaverville and back to the starting point. A dummy to make the round trip every hour was contemplated. If sufficient funds were not raised, a fleet of omnibuses was suggested.

Eventually an arrangement was made with the railroad company, and the street car service finally was extended without public subscription, but that was later. J. G. C.

—

In 1886 the first and second floors of the building at southeast corner of State and Jackson were occupied by Nee Ban, a fine Japanese store whose main office was in New York. After a few years the store was taken over by Spaulding, the jeweler, who occupied the premises until removal to the present location. Herman Hefter.

—

In reply to N. C. Cary, I attended the old Dearborn school in 1864-'65, my first school. I lived where the Masonic Temple building now stands.

I was one in the procession which viewed the remains of Abraham Lincoln as the body lay in state. "Tad" Lincoln was one of my playmates.

Mrs. Ben Rhoades.

* *

"Who" or "Which"?

Charles Collins, dramatic critic de luxe, takes issue with us on our use of "which" in referring to race horses. He correctly points out that we use "he" or "she" but revert to "which" when a qualifying phrase is employed. He contends that is illogical. Furthermore, he thinks that when a race horse is made a hero "who" is more appropriate.

"Way back years ago when newspapers had more such rules than now, a horse was an "it" and never "he" or "she." From that grew our use of "which," we assume. Mr. Collins may convince us—he is very convincing in an argument—but we don't anticipate twenty years' habit ever will succumb to mere argument, and so a great race horse in The Wake will still remain "he" and "which." We have preferred to say "he" to avoid the clumsy "it" but we just can't seem to write "who."

* *

This Wake Is Harvey T. Woodruff.
Conducted by Help! Help!

* *

Speaking of eyebrows, glads Helper Glad of Quincy, the modern girl has pluck.

* *

Dumbell Poems.

When Harvey slices at the T,
And lands his pellet in the Rut,
Or in a Wood or in a lake,
A grinning caddy in His Wake,
With gentle yelp
Is sometimes overheard to say
In tones sarcastically gay,
Help! Help! Anon.

* *

Provincialisms.

The wife, three generations removed from Ireland, says, "The baby makes strange" when baby is not friendly with a stranger. R. R.

* *

Do You Remember 'Way Back When:

Agents went from door to door selling gas mantles to make a better light?—M. G. B.

STEPHENSON GETS BACK INTO RANKS OF BIG SIX

The name of Riggs Stephenson of the Chicago Cubs reappeared in baseball's big six yesterday in an afternoon of heavy hitting. Two hits in four times at bat brought his average up to .357 and gave him third place in the National league batters as Wally Roettger failed to connect. Harvey Hendrick led the clouting with three hits in four trips to the plate for an eleven point gain and second place in the big six. Eddie Morgan hit two out of four to pick up ten points and pass Mickey Cochrane while the same record gave Babe Ruth three points and a .401 average. The standing:

	G.	Ab.	R.	H.	Pct.
Ruth, Yankees	39	137	38	55	.401
Hendrick, Reds	35	134	21	53	.396
Morgan, Indians	37	117	23	46	.393
Cochrane, Athletics	42	149	38	65	.385
Terry, Giants	48	194	42	71	.335
Stephenson, Cubs	43	157	19	56	.357

JUNIOR TENNIS ENTRANTS START QUALIFYING PLAY

Qualifying rounds for the junior and boys' national tennis singles championship, originally scheduled for June 6, will open on the courts of four clubs today. Play will start at 10 o'clock this morning at the Skokie Country club, Chicago Town and Tennis club, South Chicago Tennis club, and the River Forest Tennis club.

All players who reach the semi-finals of the Chicago competition will be eligible to compete for the United States title at Culver, Ind., on Aug. 10.

Yankees Rout Lyons, M'Kain Vanquish Sox

[Continued from first sport page.]

field seats. Then Kerr fumbled on Chapman, who stole second, but McKain dodged further annoyance for the time being by retiring both Lary and Dickey on lazy flies to Fothergill.

Ruth Starts Trouble.

Ruth also had the pleasure of instigating the revolt that settled the issue and blasted McKain out of his job in the fifth. The Babe singled with one out and moved to third on Gehrig's line double to center. Both scored ahead of Chapman, who hit the ball into the right field bleachers. Lary followed with a single, so McKain didn't object when Lyons came in to relieve him. Lyons retired Dickey, but passed Sewell. Johnson then doubled down the left field line scoring Lary with the fourth and last run of the inning.

Further convincing proof that Lyons was not himself appeared in the seventh when the Yanks added two more runs to their already ample total. This disturbance started with a pass to Lary. Dickey fouled to Kerr, but Sewell shot a single to right and Lary scooted to third. At this stage Johnson came up with his second two bagger. It was an honest line drive to center and both Lary and Sewell rode home on it. A base on balls put Combs on first base. Reese then hit one squarely, but it was directly at Fonseca who clung to the ball and turned it into a double play.

Four out of Five Hit.

Four out of five men hit Lyons in the eighth and Bush mercifully rushed Moore to the rescue. Ruth opened the inning with a single against the right field fence and Byrd ran for him. Gehrig singled to center, putting Byrd on third. Chapman hammered a single to left, scoring Byrd. Lary then sacrificed. With the infield drawn in, Dickey singled past Cissell to score Gehrig and Chapman. Moore appeared and Sewell drove a hot shot down the first base line but Blue grabbed it. He also took a popup off Johnson's bat.

Bush will start his pitching staff—Pat Caraway—against the Yanks tomorrow. McCarthy thinks the Sox are not particularly ferocious and promises to place his trust in old Herb Pennock.

Minor Leagues

AMERICAN ASSOCIATION.

	W.	L.	Pct.		W.	L.	Pct.
Louisville	29	21	.580	Toledo	25	28	.490
St. Paul	27	22	.551	Mpls.	25	26	.490
Columbus	25	24	.510	Indianap.	21	27	.437
Milwaukee	25	24	.510	Kan. City	22	28	.440

THREE EYE LEAGUE.

	W.	L.	Pct.		W.	L.	Pct.
Springfield	19	10	.655	Decatur	16	17	.485
Quincy	15	13	.536	Danville	14	16	.467
Bloom'ton	15	14	.517	Evansville	17	20	.459
Peoria	15	15	.500	T. Haute	14	20	.412

PACIFIC COAST LEAGUE.

	W.	L.	Pct.		W.	L.	Pct.
Hollyw'd	40	25	.615	Seattle	30	34	.469
Portland	35	29	.547	San Fran.	30	34	.469
Mission	36	30	.545	Sacr'm'to	30	35	.462
Los Ang.	33	31	.516	Oakland	23	39	.371

YESTERDAY'S RESULTS.

AMERICAN ASSOCIATION.

Milwaukee, 4; Columbus, 2.
Kansas City, 4; Toledo, 1.
St. Paul, 7; Louisville, 4.
Indianapolis, 11-6; Minneapolis, 2-6.

THREE EYE LEAGUE.

Bloomington, 4; Terre Haute, 0.
Springfield, 6; Decatur, 1.
Danville, 3; Quincy, 0.
Evansville, 6; Peoria, 4.

INTERNATIONAL LEAGUE.

Newark, 4; Toronto, 0.
Montreal, 11; Reading, 2.
Baltimore, 10; Buffalo, 4.
Rochester, 5; Jersey City, 2 [15 innings].

PACIFIC COST LEAGUE.

Oakland, 7; Los Angeles, 6.
San Francisco, 9; Seattle, 0.
Sacramento, 10; Mission, 3.

Badger Crew Impressive in 2 Mile Drill

Poughkeepsie, N. Y., June 12.—[Special.]—The University of Wisconsin crew in its afternoon workout today impressed observers more than at any time since its arrival for the regatta scheduled on next Tuesday afternoon.

Coach Mike Murphy of the Badgers has been so satisfied with the efforts of his oarsmen that he decided to curtail regular morning practice to allow the men to rest up a bit.

In the afternoon the Cardinal bladesmen went out for a two mile pull from the Columbia boathouse, which marks the one mile mark, down to the old railroad bridge that marks the beginning of the last mile. The last mile was turned in at 4:56, although the Badgers did not go over 38 in their sprint.

The spacing of the Madison eight is the outstanding feature of their efforts this year and this improvement, together with the undisputed power, smooth slide work and experience in the boat, gives Wisconsin a much higher ranking than last year. The only thing which remains to be tested is the ability to go over the course under racing conditions with the endurance necessary to carry them through the last mile.

SCOUTS GET TEST AT LINCOLN PARK FOR CANOE TRIP

Victors to Join Tribune's Annual Cruise.

BY BOB BECKER.

Some of the Boy Scouts who aspire to join THE CHICAGO TRIBUNE annual Boy Scout cruise on the Flambeau river will have an opportunity to show all their fancy canot strokes this afternoon. The first test to determine whether applicants have sufficient knowledge of canoeing to go on the cruise will be held at 1 o'clock in Lincoln park.

Through the courtesy of the Lincoln Park Boat club, which has been identified with water sports for many years, the test will be held in front its clubhouse, Vincent Smith, a member of the club and a former canoeing champion, will play the part of the "schoolmaster" and direct the young Scouts in the examination.

Must Know His Canoe.

Although a Scout need not be an expert with a paddle in order to qualify for this river cruise, officials in charge of the river trip have found it essential that each boy possess a good working knowledge of how to handle a 16 foot canoe. In the first place, a youngster who can't paddle correctly would soon tire on a long day's jaunt. In the second place, insufficient canoe experience would be a handicap in swift water.

The boys who go on this cruise are going to have a thrilling campfire meeting the first or second night of the trip. The state of Wisconsin has offered to send one of its most experienced uniformed conservation officers to the Flambeau in order to spend an evening with the cruising party.

Will Tell of North Woods.

This officer will come prepared to tell the Chicago youngsters some stories about the river, the wild life of the north woods and other interesting yarns about the north country which THE TRIBUNE party will cruise.

According to the schedule drawn yesterday the Boy Scouts chosen to go on the combination canoeing and camping trip down the Flambeau will leave Chicago the night of June 26 via Soo line to the town of Park Falls.

Rothschild-Thompson moccasin type golf shoes

Ease is the important thing in a golf shoe. These have ease to the last degree . . slipperlike, almost unbelievable ease . . ease that's constant through any number of rounds . . and besides they're waterproof, extremely good looking . . and certainly remarkable values at

$10

With spikes or rubber soles

MAURICE L ROTHSCHILD
State at Jackson

MOST FOR YOUR MONEY AT THE HUB

The BIGGEST
golf ball value in the world

This Year Save on Your Ball Costs

Use the BURKE 50-50. It carries far and has a good roll in the fairway. On the ground it hugs the line. And, most important of all, its toughness is so inbuilt that it survives even niblick assaults. Four years of play from coast to coast proves you can get a ball at 50c that has everything that a 75c ball can give . . . and yet it cuts your ball costs decidedly. Try the BURKE 50-50 today—before the season is over every ball in your bag will be a 50-50.

AS ADVERTISED *from coast to coast* 50c

THE HUB
HENRY C. LYTTON & SONS
State and Jackson—CHICAGO
EVANSTON GARY OAK PARK
Store Open Tonight Until 9

Another $1000 *in PRIZES*

First Prize $500—Second Prize $100—Third Prize $50
Next 10 Prizes $25—Next 5 Prizes $20

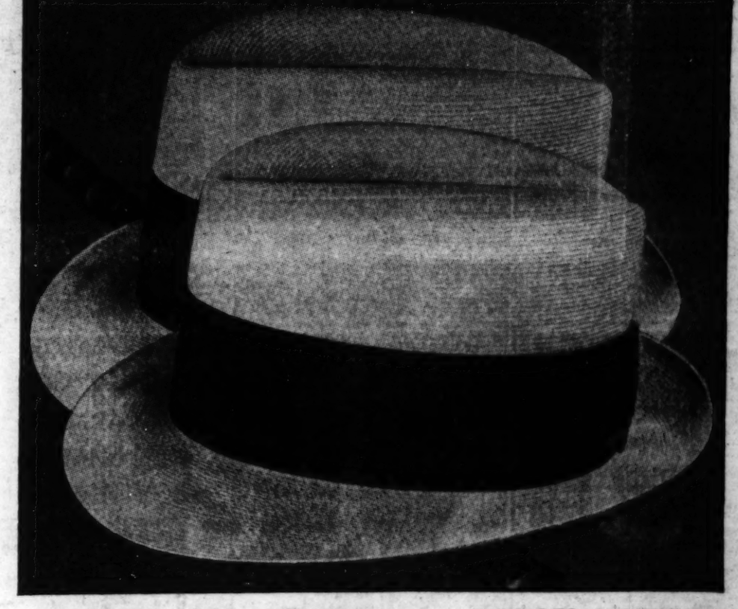

PRIZE CONTEST RULES:

For the Best Letters Explaining Why this Genuine Imported Snapbrim Oriental Milan is the Best Looking, Best Feeling and Most Serviceable Soft Straw Braid Hat Introduced This Year.

Letters of not more than 200 words must be written on one side of a sheet of paper, with your name and address plainly printed on it.

Contest open to everybody, except to employees of Truly Warner Co., Inc., and members of their families.

You do not have to buy a hat to enter this contest. Our salesman will be glad to show this hat without any obligation to purchase.

All letters must be sent first-class mail to the Contest Editor, Truly Warner Co., Inc., 24 East 42nd Street, New York City. Contest closes June 15, 1931.

JUDGES:

GILBERT T. HODGES—*President Advertising Federation of America; Member Executive Board New York Sun.*

R. J. PATTERSON—*Publisher and Editor of The American Hatter, The National Magazine of the Hat Trade.*

WARREN S. SMITH—*Secretary of The Hat Institute, Inc., Official Organization of the Hat Industry.*

MILAN "TWINS"
Soft, Serviceable, Flexible, Stylish

This new Snapbrim Straw is a New Young Man's Style, with the look and feel of a Featherweight Felt.

This Imported Chinese Braid is a Choice Quality and very fine (4-4½ Millimeters).

I believe this Oriental Milan Straw Braid has more character than a Panama and will look better and wear longer than an Italian Milan—and costs less than half as much.

It's my idea of a Hat, and your idea of a Price.

$2.85

Truly Warner
HEADQUARTERS FOR HATS
6 So. Dearborn St.
51 W. Madison St. 214 So. State St.

CHICAGO STOCK PRICES STEADY; TRADING QUIET

Burnham Stocks Recover Part of Declines.

BY THOMAS FURLONG.

Stocks on the Chicago exchange maintained a steady tone during yesterday's quiet trading session. Only 75,000 shares changed hands and final quotations were irregularly higher.

There was some good buying in the utility shares, notably the Insull issues, which forged ahead for moderate gains. The Burnham stocks recovered part of the previous day's losses. Noblitt Sparks was easy again, however, and closed a fraction lower. D. S. Lanfesty, treasurer of the company, stated yesterday that in all probability the company would maintain its present dividend rate during the latter half of the year. The payment for the current quarter has already been authorized. The acute weakness in the issue on the previous day had led to reports that the $3 rate in addition to stock distributions would be changed. It is stated that the latter part of the year is ordinarily the best from an earnings viewpoint.

Make Share Offering.

Segal Lock was dull and slightly higher following the formal offering by a banking group of an additional 300,000 shares of common stock at the market. The stock offered was listed by the exchange on the preceding day with an extra 10,000 shares to be used for dividend purposes. Price changes in other sections of the list were inconsequential in the main.

An exchange membership was posted for transfer yesterday to Philip Dodge, partner of the New York Stock exchange house of Potter & Co. It is understood that the firm will shortly open a Chicago office and may take over the vacant quarters formerly occupied by Pynchon & Co.

Pays Regular Dividend.

Directors of B. Kuppenheimer & Co. yesterday declared the regular quarterly dividend of $1 a share on the common stock. The firm reported a net loss for the six months ended April 30 of $19,270, which compares with a net profit of $190,334 for the corresponding period of the preceding year.

The company recently retired all of the outstanding preferred stock amounting to 3,800 shares. At the next meeting of stockholders a plan for the retiring of 15,500 shares of common stock now held in the treasury will be voted on. This would reduce the outstanding common stock to 84,500 shares.

MONEY AND EXCHANGE

Money in Chicago, 5@6 per cent on collateral, 3@3½ per cent over the counter; commercial paper, 2¼@3 per cent. Chicago clearings yesterday were $73,400,000, compared with $74,600,000 a week ago and $100,000,000 a year ago.

NEW YORK MONEY MARKET.

NEW YORK, June 12.—(AP)—Call money steady, 1½ per cent all day. Time loans steady, 60 days, 1-1¼; 3-4 mos., 1⅜-2; 5-6 mos., 1½-1¾ per cent. Prime commercial paper, 2-2½ per cent. Bankers' acceptances unchanged. Bar silver, 26⅝c.

FOREIGN EXCHANGE.

Closing rates on foreign exchange in amounts of $25,000 and over between banks as quoted by the Continental Illinois Bank and Trust company, Chicago:

	June 12.	June 11.	Wk. ago.	Yr. ago.
Cables	486.28	486.31	486.62	485.87
Checks	486.16	486.19	486.50	485.62
Paris—				
Cables	3.91½	3.91⅝	3.91⅝	3.92⅝
Checks	3.91⅜	3.91½	3.92½	3.92½

The following quotations are for checks:

Italy	5.23⅛	5.23⅛	5.23⅛	5.23⅛
Belgium	13.92⅛	13.92⅝	13.93	13.96
Swiss	19.42⅛	19.41	19.39	19.38
Holland	40.25	40.23⅝	40.23⅛	40.18⅛
Denmark	26.77	26.78	26.78⅛	26.75⅛
Sweden	26.79	26.79	26.80	26.84
Norway	26.77	26.78	26.78⅛	26.75⅛
Spain	10.20	10.20	9.70	11.78
Germany	23.71	23.73	23.73⅛	23.85
Austria	14.13	14.13	14.13	14.10
Poland	11.25	11.25	11.25	11.22
Greece	1.30	1.30	1.30	1.29⅛
Rou'ania	.61	.61	.61	.59⅛
Jugo Slav.	1.77⅛	1.77⅛	1.77⅛	1.76⅛
Czecho Slv	2.97	2.97	2.97	2.96⅛
Finland	2.52⅛	2.52⅛	2.52⅛	2.51
Canada	*6.00	*3.50	*.60	†.10
Argentina	30.85	30.80	30.49	37.80
Brazil	......	......	......	11.85
Hongkong	23.75	23.70	23.75	31.35
Shanghai	29.35	29.25	29.25	38.12
Japan	49.50	49.50	49.50	49.40
India	36.20	36.20	36.25	36.05
Chile	12.25	12.25	12.25	12.10
Bulgaria	.73	.73	.73	.73
Singapore	56.37	56.37	56.37	56.25
Hungary	17.54	17.54	17.54	17.49

*Per thousand discount. †Per thousand premium. All other quotations are values in American cents.

CHICAGO BANK STOCKS

[Quoted by F. M. Zeller & Co.]

	Bid.	Ask.		Bid.	Ask.
Central	163	168	Peoples	275	290
Chgo Com.	42	44	Personal	175	180
Contl	318	323	Republic	23	24
First	458	463	Straus	150	160
Harris	430	440	Terminal	31	33
Halt Bldrs.	155	160	Union	130	135
Northern	420	424			

MILWAUKEE STOCKS

Firemen's Ins	75	19⅝	19⅝	19⅝	19⅝
Hecla Mining	75	4⅛	4⅛	4⅛	4⅛
Insurance Sec	100	6	6	6	6
Oshkosh Overall	100	5	5	5	5
Outboard Mot A	100	5	5	5	5
Unit Corp pfd	50	3⅛	3⅛	3⅛	3⅛

COTTONSEED OIL.

NEW YORK, June 12.—(AP)—Bleachable cottonseed oil closed 5 points higher to 10 lower today on sales of 900 barrels, all in the July position. Steadiness of cotton, lard and grain seemed to influence sentiment. The May consumption report of 232,785 barrels was about in line with expectations, and compared with 271,156 barrels consumed in April and 271,867 in May last year. The visible supply was placed at 1,121,225 barrels, against 1,322,000 a month ago and 1,334,794 last year.

Prime crude, 6.00c; bleachable spot closed 6.75c; July, 7.00c; September, 6.91c; December and January, 6.31c; prime summer yellow contracts closed as follows: Spot, 6.75c; July, 6.85c; September, 6.75c; December and January, 6.26c, with sales of 100 barrels of July at 6.85c.

METALS.

NEW YORK, June 12.—(AP)—COPPER—Quiet; electrolytic spot and future, 8@8⅛c. IRON—Quiet, unchanged. TIN—Easier; spot and nearby, $23.20; futures, $23.35. LEAD—Steady; spot New York, 3.75c; East St. Louis, 3.60c. ZINC—Firm; East St. Louis spot and future, 3.40c. ANTIMONY—6.00c.

LONDON, June 12.—(AP)—COPPER—Standard spot, £34 15s; future, £35 10s; electrolytic, spot, £38 10s; future, £39 10s. TIN—Spot, £104 7s 6d; future, £105 17s 6d. LEAD—Spot, £11; future, £11 10s. ZINC—Spot, £10 15s; future, £11 5s.

ON FOREIGN BOURSES.

PARIS, June 12.—(AP)—Trading was quiet on the bourse today. Three per cent rentes, 88 francs 10 centimes. Five per cent loan, 103 francs 15 centimes. Exchange on London, 124 francs 24½ centimes. The dollar was quoted at 25 francs 54½ centimes.

LONDON, June 12.—(AP)—Bar silver, 12 5-16d per ounce. Money 1¼ per cent. Discount rates, short bills, 2⅛ per cent; three months, 2⅛@2 3-16 per cent.

NEW·YORK·CURB·TRANSACTIONS

	Friday, June 12, 1931.		
Shares sold today	360,000	Total sales 1931 to date	59,664,900
Year ago	2,184,900	Total sales 1930 to date	130,375,800

	Sales.	High.	Low.	Close.	Net chge.
A					
Agfa Ansco	100	9	9	9	+ ½
Alli Avia w w	500	¼	¼	¼	....
Alumin Co Am	50	112	110½	112	....
AlumLtd A wr	15	17	17	17	— 1
Am Br Bov B	300	6⅝	6¼	6¼	+ ¼
Am Cigar	275	59	56	59	+ 1
Am Cit P&L A	100	31½	31½	31½	....
Do B	600	7	6⅞	7	....
Am Cm Pw A	1,800	12⅛	11½	11½	— ⅝
Do B	100	19⅝	19⅝	19⅝	....
Am Cyan B	1,700	7⅝	7	7⅝	+ ¼
Am Corp	600	5⅛	5	5	....
Am Dept Str	500	1⅜	1¼	1⅜	+ ⅛
Am Equities	800	3⅝	3⅜	3⅜	....
Am Fgn Pw w	1,700	15	14⅜	14⅜	— ....
Am Founders	400	3	2⅞	2⅞	....
Am Gas & El	3,600	58⅞	58	58½	+ ½
Am Lt & Tract	100	37	37	37	+ ½
Am Maize	200	25¼	20	25¼	....
Am Maracaibo	1,200	⅝	⅝	⅝	....
Am Nat Gas	300	1⅛	1⅛	1⅛	....
Am Sup Pow	9,600	11⅛	10⅞	11⅛	....
Do 1st pfd	100	91½	91½	91½	+ ½
Am U&G B ctf	500	2⅛	2	2	— ⅛
An Ch Co Nit	1,200	6⅝	6¼	6¼	— ⅜
Appal Gas	1,000	4⅛	4	4⅛	....
Ark Nat Gas	500	3⅝	3⅜	3⅜	— ⅛
Do A	1,700	3⅝	3⅜	3⅝	....
Assoc Gas&El	2,900	17⅛	16⅝	17⅛	+ ⅛
Do 5% pfd	60	79	75	75	— 5
Do war	3,100	⅝	⅝	⅝	....
Atlas Plywood	100	7	7	7	— ⅜
Atlas Util	200	5	5	5	....
Avia Sec	100	12	12	12	— ⅝
B					
Bell Tel Can	50	139	138¼	138¼	— 1¼
Bene Ind Loan	200	14	14	14	....
Big Sanford	25	21⅝	21⅝	21⅝	+ ⅝
Blue Ridge Co	600	3⅛	3⅛	3⅛	— ⅛
Do cvt pfd	500	31½	31⅛	31⅛	— ⅛
Braz Tr & Lt	1,300	15⅝	15⅜	15⅜	— ⅜
Brill. A	200	4⅛	4⅛	4⅛	....
Bul Watch pfd	100	19	19	19	+ ¾
B B & Sull	100	26	26	26	— 1
Burco cvt pfd	100	38	38	38	....
C					
Can Marc Wire	900	2⅛	2⅛	2⅛	....
Carib Syn new	1,200	1	1	1	+ ⅛
Carreras Ltd A	100	15⅝	15⅝	15⅝	....
Do B	200	1⅜	1⅜	1⅜	....
Cen States El	2,100	7⅝	7½	7½	— ....
Do cv pf nw	25	59	59	59	+ ½
Cent P Serv A	2,300	12	11⅝	12	— ⅛
Chat Phe Alli	300	13⅛	13⅛	13⅛	+ ⅛
Cleve El Ill	100	46⅛	46⅛	46⅛	....
Cleve Tract	100	4	4	4	+ ⅛
Charis Corp	100	22	22	22	....
Chain Str Dev	2,400	1⅛	1	1	— ¼
Cities Serv	19,600	11⅝	11⅛	11⅛	— ⅛
Do pfd	300	62⅝	62⅛	62¼	+ ¼
City M & Tl	400	13⅝	12	13⅝	+ ⅝
*Colt Pat Fire	100	15	15	15	....
Col Oil & Gas	200	3⅛	3⅛	3⅛	....
Com & So war	400	1⅛	1⅛	1⅛	— ....
Com Edison	50	197	192	197	+ 4
Com Wat Serv	700	10⅛	9⅞	10⅛	+ ⅛
Cons Dair Prd	200	7⅝	7⅝	7⅝	....
Con G&E Balt	100	85	85	85	— ⅛
Cont Shr B pf	75	29⅝	29	29⅛	+ 1⅛
Do cv pfd	100	29	28⅝	29	....
Cop Bess pfd	100	19⅝	19⅝	19⅝	— ....
Cord Corp	2,100	8⅝	8⅝	8⅝	+ ⅛
Curtis Wr war	100	⅝	⅝	⅝	....
D					
Deere & Co	400	24⅝	24	24⅝	+ ⅛
De For Radio	900	4⅛	4	4⅛	+ ⅛
Det Aircraft	1,400	1⅜	1⅜	1⅜	....
Dictaphone	50	20	20	20	....
Dow Chem	100	40	40	40	....
Driver Harris	100	20	20	20	+ ¾
Duquesne Gas	4,600	1⅛	1⅛	1⅛	....
Durant Motors	100	1⅜	1⅜	1⅜	— ⅛
E					
EUtAsso cv pf	200	6⅝	6⅝	6⅝	....
Edison Bros St	100	9⅛	9⅛	9⅛	....
Eisler Elec	1,900	4	3⅞	4	+ ⅛
El Bd & Shr	38,200	36⅛	34⅝	35⅞	— ⅝
Do pfd	300	103⅝	103⅝	103⅝	— ⅝
Do cv pfd	100	91	91	91	+ ⅛
El Pwr Assn	100	12⅛	12⅛	12⅛	— 1⅛
Do A	400	11⅝	11⅛	11⅛	— ⅛
El P&L opt w	400	18	18	18	+ ⅛
El Shareholder	200	13⅝	13⅛	13⅝	+ ⅝
Empire Corp	600	1⅛	1⅛	1⅛	....
Emp P Serv A	200	11	11	11	....
Ev Wallo Lead	500	⅞	⅞	⅞	....
F					
Federal Cap	100	1⅛	1⅛	1⅛	....
Do pfd	100	14⅛	14⅛	14⅛	....
Federal Metals	200	8	8	8	....
Ford Canada A	200	16⅝	16⅛	16⅛	— ½
Do B	25	27	27	27	....
Ford Mtr Ltd	800	11⅛	11⅛	11⅛	— ⅛
Fore Fabrics	100	⅝	⅝	⅝	....
Fox Theater A	1,000	3⅛	3⅛	3⅛	— ⅛
G					
Gen Alloys	300	5⅝	4⅛	5⅛	+ ⅝
Gen Aviation	100	5⅛	5⅛	5⅛	....
GG&EC%cv pfB	50	56⅛	56⅛	56⅛	....
G Theat Eq pf	6,000	9⅝	7½	9⅝	+ 1⅝
Gen Tire&R pf	40	82	80½	80½	....
G Alden Coal	200	34⅛	33⅝	33⅝	+ 1⅝
Globe Und	100	8	8	8	....
Goldman Sachs	4,200	5⅝	5⅛	5⅝	+ ⅛
Groc Strs Prod	600	3⅛	3⅛	3⅛	+ ⅛
Grt A&P pfd n	20	188	188	188	— 2
Gulf Oil Pa	500	48⅝	47⅝	47⅝	— ⅝
H					
Hamil Gas vtc	200	3⅛	3⅛	3⅛	....
Happi Candy	1,200	1⅝	1⅛	1⅛	+ ⅛
HirWalkerG&W	300	5	5	5	....
Huds'nBayM&S	1,000	3⅝	3⅝	3⅝	....
Humble Oil&R	100	56⅛	56⅛	56⅛	....
Hygrade Food	100	3⅛	3⅛	3⅛	....
I					
Imperial Chem	500	3⅛	3⅛	3⅛	....
Impl Oil Can	400	12⅛	11⅝	11⅝	— ....
Insull Utilities	1,000	26⅛	25⅛	26⅛	+ 1⅛
Insur Sec	800	6	5⅝	6	— ⅛
Intercon Petrol	200	⅝	⅝	⅝	....
Internat Petrol	600	10⅛	10⅛	10⅛	....
Inter Util A	200	33	32	32	— 1
Do B	700	6⅝	6⅝	6⅝	+ ⅛
Irving A Chute	200	10⅛	10⅛	10⅛	....
K					
Kings Lighting	50	100	100	100	....
Koister Brds	100	1	1	1	....
L					
Leonard Oil	4,000	⅛	⅛	⅛	....
*Lone St Gas	500	16⅛	15⅝	16⅛	— ⅛
M					
Magdalena Syn	4,500	⅛	⅛	⅛	— ....
May Radio Tel	1,000	11⅛	10	11⅛	....
Mavis Bott A	600	2⅛	2⅛	2⅛	....
Mayflower	100	26⅛	26⅛	26⅛	....
McMarr Strs	300	7⅝	7⅛	7⅝	+ ⅛
Mead Johnson	200	88⅝	85	86⅝	+ 1⅝
Mesta Mach	100	27	27	27	....
Metro Ch Strs	300	3	2⅞	3	....
Metal Min	200	1	1	1	....
MidStPet vtcA	600	2⅝	2⅝	2⅝	— ⅛
Do vtc B	300	⅛	⅛	⅛	....
Mid West Ut	400	16⅝	16⅛	16⅝	+ ½
Miller Sons	100	7	7	7	....
Mid States	600	19	17¼	19	+ 1⅛
Mich Gas Oil	300	3⅝	3⅝	3⅝	+ ⅛
Mo K P.Linc	600	4⅝	4⅝	4⅝	— ⅛
Do vtc B	200	⅛	⅛	⅛	....
M&HP 1st pfd	150	107⅛	106⅛	107⅛	....
Mount Prod	300	3⅝	3⅝	3⅝	+ ⅛
N					
Nat Bond Shr	200	28⅝	28⅛	28⅝	+ ⅛
Natl Fam Str	100	3⅛	3⅛	3⅛	....
*NPS A 7% p	25	80	80	80	— 1
Nat Sh T Sec	700	19⅝	19⅛	19⅝	+ ⅛
Nat Ser Co	100	2	2	2	— ⅛
Nat S B new	100	29⅝	29⅛	29⅛	— ⅜
Natl Trans	100	12⅝	12⅝	12⅝	....
Nat U R C	500	2	2	2	— ⅛
New Brad	1,000	⅛	⅛	⅛	....
Newmont M	100	28⅝	28⅝	28⅝	+ 1⅛
Nia Sh M D	100	7	7	7	....
N Y T 6⅛% p	25	116	116	116	....
Niag Hd P	4,500	10⅛	10⅛	10⅛	....
Do A war	300	2	2	2	....
Do B war	200	5	5	5	....
Nipissing Min	300	⅝	⅝	⅝	....
N A Avia war	200	1⅛	1	1⅛	+ ⅛
N A L&P pf	100	84	84	84	....
N A Ut Sec	200	2⅛	2⅛	2⅛	+ ⅛
Nordon Corp	200	⅝	⅝	⅝	....
N E Oil Cor	300	⅝	⅝	⅝	....
No Cen Tex	100	2	2	2	....
NIPS 7% pfd	25	112⅛	112⅛	112⅛	....
Nor Yeast	20	131	131	131	....
No St Pw A	100	118⅝	118⅝	118⅝	+ 3⅝
Do 6%	40	97	96⅛	97	+ ⅛
O					
Ohio Copper	1,700	⅛	⅛	⅛	....
Oil Stocks A	100	2	2	2	+ ⅛
P					
PG&E 1st pfd	100	28⅛	28⅛	28⅛	— ⅛
Pac Pub Ser	100	20⅛	20⅛	20⅛	+ ⅛
Pac Tin Corp	100	3	3	3	....
Pac West Oil	300	6⅛	6	6	— ⅛
Pandem Oil	900	⅛	⅛	⅛	— ⅛
Paramount Cab	100	3⅛	3⅛	3⅛	— ⅛
Parker Rust	150	91⅛	91⅛	91⅛	— 1⅛
Pen P&L pfd	50	111	111	111	....
Do 6% pfd	25	107	107	107	....
Penn Rd Corp	2,300	5⅝	5⅝	5⅛	— ⅛
Perryman El	200	2⅛	2⅛	2⅛	— ⅛
Peo L P A	100	7	7	7	....
Philip Mor	100	⅝	⅝	⅝	....
Do A	100	12⅝	12⅝	12⅝	+ ⅛
Phoe Sc Cor	200	1⅛	1⅛	1⅛	+ ⅛
Pilot Radio	300	10⅛	10⅛	10⅛	....
Pitney Bow n	900	5⅝	5⅝	5⅝	— ⅛
Pitt Lk E Ry	50	90	90	90	....
Plymouth Oil	....	7⅝	7⅝	7⅝	— ⅛
Premier Gold	100	⅝	⅝	⅝	....
Prod Corp	500	1⅛	1⅛	1⅛	....
Pruden Inv	100	10	10	10	....
PUH ww pfd	100	28	28	28	....
Do x war	1,600	4⅛	4	4⅛	— ⅛
Do war	3,800	⅝	⅝	⅝	....
Pst 3d P&L pf	50	99	99	99	+ ⅛
R					
Rel Mgmt	100	3	3	3	....
Rel Int Corp	100	3⅛	3⅛	3⅛	....
Ruberoid Co	100	38⅛	38⅛	38⅛	....
Ryerson J T	100	19	19	19	....
S					
St Anthony Gd	2,000	⅛	⅛	⅛	....
St Regis Paper	900	12	12	12	....
Saxet Co	600	8⅝	8⅛	8⅛	— ....
Salt Crk Prod	600	4⅝	4⅝	4⅝	....
Schletter & Z	100	⅛	⅛	⅛	....
Do pfd	100	⅛	⅛	⅛	....
Schulte Unit	100	5⅝	5⅝	5⅝	+ ⅛
*Seg L & H	100	⅝	⅝	⅝	....
Seiberlg Rub	800	7⅛	6⅝	6⅝	— ⅛
Shenan Corp	100	8⅝	8⅝	8⅝	+ ⅛
Do cv pr	1,300	5⅛	5	5⅛	— ⅛
Smith A O	200	30⅛	30⅛	30⅛	....
So A G&P	40	122	118	121	— 1
So C Ed A pf	400	1⅛	1⅛	1⅛	— ⅛
Do B pfd	100	29⅛	29⅛	29⅛	....
So Nat Gas	100	27⅝	27⅝	27⅝	— ....
Southld Roy	1,900	4⅛	4⅛	4⅛	....
Spiegel M Stn	200	4⅛	4⅛	4⅛	+ ⅛
Stand C Seal	75	16⅝	15	16⅝	+ 2⅛
Std Dredge	100	26	26	26	....
Std Oil Ind	2,000	24⅝	24⅛	24⅝	+ ½
*Do Ky	300	18⅝	18⅝	18⅝	+ ⅛
Do Neb	100	22⅝	22⅝	22⅝	....
Std P & L pfd	50	98	98	98	....
Starrett Cor	300	4⅛	4	4⅛	+ ⅛
Sterl Sec cifs	100	4⅛	4⅛	4⅛	....
Str Ross Strs	100	⅝	⅝	⅝	....
Sunray Oil	2,500	1⅛	1⅛	1⅛	— ....
Swift Co	100	26	26	26	+ ⅛
T					
Taggart Corp	100	6⅛	6⅛	6⅛	....
Technic Inc	100	6	6	6	— ⅛
Teck Hgs Gld	800	6⅝	6⅝	6⅝	....
Thermoid Co p	100	15⅛	15⅛	15⅛	....
Trans L D P	300	6⅝	6⅛	6⅛	....
Tri C Cor ws	300	3⅝	3⅝	3⅝	+ ⅛
Tri Ut Corp	2,000	4⅛	3	4	— ⅛
U					
Un Fin Cord	200	27⅝	27⅝	27⅝	— ⅛
Un Nat G C	200	10⅛	10⅛	10⅛	+ ⅛
Uni Ch pfd	500	17⅝	16	17⅝	+ ⅛
Uni Corp War	100	9⅛	9⅛	9⅛	+ ⅛
Uni Found	6,500	5⅝	5⅛	5⅛	+ ⅛
United Gas	26,700	7⅝	6⅝	7⅛	— ⅛
Do pfd	200	76*	76	76	+ ⅛
US El Pw ww	200	4⅛	4⅛	4⅛	+ ⅛
Uni L&P A	6,300	21⅝	19⅝	21	+ 1
Uni Shoe Mch	100	50	50	50	....
U S Foil B	100	5⅛	5⅛	5⅛	....
Uni Ver Ex	300	5⅝	5⅝	5⅝	....
Util Ind	200	5⅝	5⅝	5⅝	— ⅛
UPL 7% pfd*	50	104	104	104	....
Util Pow	700	7⅝	7⅛	7⅛	....
Do ctfs	200	21⅝	21⅛	21⅛	+ ⅛
V					
Vac Oil	4,200	39⅝	38⅝	39⅝	+ ⅛
V Camp P	100	5	5	5	— ⅛
Do pfd	500	7⅛	6	7⅛	— ⅛
W					
Wil Cafe	100	3⅛	3⅛	3⅛	— ⅛
Y					
Y Oil & Gas	100	⅛	⅛	⅛	....

*Ex. Div. †Ex. Rts.

DOMESTIC BONDS.

No. thous.	High.	Low.	Close.	Net chge.
3 Al Pw 5s '56	103⅝	103⅛	103⅛	....
53 do 4½s '67	99⅛	99⅛	99⅛	....
1 do 5s '68	103⅝	103⅝	103⅝	....
20 Al Cor 5s '32	105⅛	104⅝	104⅝	— ....
5 Al ltd 5s '48	95⅛	94⅛	95⅛	....
12 A C P 6s '49	66⅝	65	66⅛	+ 1⅛
5 Am G&P 6s'39	87⅛	85	87⅛	+ 1⅛
10 Am G&E 5s'28	99⅛	98⅝	99⅛	+ ⅛
4 Am G&P 5s'53	66⅛	65⅛	66⅛	+ ⅛
21 A P&L 6s 2016	104	103	104	+ 1⅛
14 A EP 6s A '57	63	61	62⅛	....
23 Am R M 5s'48	74⅛	73⅛	74⅛	+ 1⅛
8 do 4½s '33	93⅝	93⅝	93⅝	— ....
3 Am Seat 6s '36	60	60	60	....
4 Ap Gas 6s '45	56⅝	56	56	— ⅛
5 do 6s B '45	46⅛	46⅛	46⅛	— ⅛
6 Ap Pw 5s '56	103⅝	103⅝	103⅝	....
18 Ark P&L 5s'56	101	100⅛	101	+ ⅛
3 As El 4½ '53	89⅛	89⅛	89⅛	....
3 Asso Ray 5s '58	53	53	53	— 1
5 As G&E 5⅛s '77	78	78	78	....
2 do 5⅛s '38	67	67	67	....
136 do 5s '68	73⅛	71⅝	73⅛	+ 1
80 do 5s '50	71⅝	70⅛	71⅛	....
22 do 4½s '49	65⅝	65	65	— ⅛
1 As Tel 5s A '45	101⅛	101⅛	101⅛	....
16 A T Ut 5⅛s '44	80⅝	80	80⅝	+ ⅛
14 A T&T 5⅛A'55	88⅝	87⅝	88⅝	....
8 BaldLoc 5⅛sA'55	106⅛	106⅛	106⅛	— ....
10 BTC 5s A '55	106⅛	106⅛	106⅛	— ⅛
18 do 5s '55 B	106⅛	106⅛	106⅛	+ ⅛
1 Bos&Me 6s '33	102⅛	102⅛	102⅛	— ⅛
14 do 4½s '61	95⅛	95⅛	95⅛	— ⅛
8 B G E 5s '56	105⅝	105⅛	105⅛	....
3 Bib El 4⅛s '68	95⅛	95⅛	95⅛	....
18 Can C 5⅛s '47	101⅛	101	101	— ⅛
2 do 7s '56	109⅛	109⅛	109⅛	— ⅛
5 C M P 4½s E '57	101	101	101	....
1 Cap Ad 5s '53	84⅛	84⅛	84⅛	....
6 C Ill ne 5s '56	101	101	101	....
3 Car P&L 5s '56	104	104	104	— ⅛
45 Cen PS 5⅛s'49	72⅛	72	72	....
11 Cat. Tr 5s '35	99⅛	99⅛	99⅛	....
6 Cen G&E 5s '51	96⅝	96	96	+ ⅛
3 Cen St E 5s '48	58⅝	59⅝	59⅝	— ⅛
17 do 5⅛s '54	62⅛	62⅛	62⅛	+ ⅛
16 Cen P&L 5s'56	93⅛	93	93⅛	+ ⅛
4 CStP&P 5⅛s '53	65	63	63	+ ⅛
38 C D El 4⅛s'70 A	93	92⅛	92⅛	+ ⅛
14 Cl PS4⅛s F'67	93⅝	93⅛	93⅝	+ ⅛
5 C Pneu 7⅛s'42	80	75	75	....
7 C D E 5⅛s '35	102	101⅛	102	....
5 Cle S In 5⅛s'49	65⅛	65⅛	65⅛	+ ⅛
1 CStC 5⅛s'52 A	84	84	84	....
589 Cities S 5s '50	66⅛	64⅝	66⅛	+ ⅛
7 Cities S 5s '66	63⅛	62⅛	63⅛	+ ⅛
18 Cit S G 5⅛s'42	66⅝	65⅝	66⅛	— ⅛
6 Cit S Pw 5⅛s'52	72⅛	72⅛	72⅛	— ⅛
1 Cl E Il 5s '39	105⅛	105⅛	105⅛	....
2 do 5s '54 A	105⅝	105⅝	105⅝	....
1 Com Ed 5s '53	108⅛	108⅛	108⅛	+ ⅛
2 do 4½s '60	102⅛	102⅛	102⅛	....
2 Cons G U 6s '43	63⅛	63⅛	63⅛	....
19 Con Pw 4⅛s '58	104⅛	104⅛	104⅛	....
13 Con G Bal 4s '81	99	98⅝	98⅝	....
387 C G&E 5s '58	84⅛	82⅛	83⅛	+ 1⅛
24 Crane Co 5s'40	102⅛	102	102	— ....
1 Cru Steel 5s'40	94	94	94	....
2 Cud P 5⅛s '37	95⅛	95⅛	95⅛	— ⅛
10 Dix OGas 6⅛s'37	87	86⅛	86⅛	....
15 Dug Gas 6s '45	26	25	26	....
9 East Ut 5s '54	54	52⅛	52⅛	— 2
2 Ed El Il 5s '33	103⅛	103⅛	103⅛	....
295 El P L 5s 2030	84⅝	82⅝	84	+ 1⅛
13 E O&R 5⅛s'42	58	56⅝	58	....
3 Eur El 6⅛s'65	69⅝	69⅝	69⅝	....
1 Fair M 5s '42	97	97	97	....
3 Fed Sug 6s '33	11	11	11	....
34 Fed WS 5⅛s '54	68	62	68	+ 7⅛
2 Fire CM 5s'48	83	83	83	+ 3
2 Fire Tire 5s'31	86⅛	86⅛	86⅛	....
2 Fisk Rub 5⅛s'31	14	14	14	....
18 Fl P&L 5s '54	88⅛	86⅝	86⅝	— ....
17 Gat Pw 5s '56	88⅛	87⅝	88⅛	+ ⅛
3 do 6s '41	76	76	76	....
1 do 6s B '41	75⅛	75⅛	76	....
1 GWWE 6s B'44	34	34	34	....
1 Gen Mot 5s '35	102⅝	102⅝	102⅝	+ ⅛
1 Gas FUG 6s '53	75	75	75	....
26 Gil Raz 5s '40	93⅛	93⅛	93⅛	....
3 Geor Pw 5s '67	101⅛	101⅛	101⅛	+ ⅛
5 Gr Prop 6s '40	70	69	69	....
1 GWPC 6s C 52	106⅛	106⅛	106⅛	....
3 G Oil P 5s '47	101⅛	101⅛	101⅛	....
10 do 5s '37	101⅛	101⅛	101⅛	....
4 Gf StU 5s '56	100⅛	100⅛	100⅛	+ ⅛
3 Hood Rub 5⅛s'36	55	55	55	....
28 H L&P 4⅛sD'78	99	98⅝	99	+ ⅛
8 Hyg Fd 6s '49	48	48	48	....
1 Ill P&L 5⅛s '57	91⅝	91⅛	91⅛	....
16 do 5⅛s '56 C	98⅛	98⅛	98⅛	+ ⅛
18 do 5s '54	102⅛	102⅛	102⅛	+ ⅛
12 Ind P&L 5s'57	104⅛	102⅛	104⅛	+ ⅛
55 Ins Util 6s '40	82⅛	81⅛	81⅛	+ ⅛
1 Int Pw 5s 7s'57	95⅛	95⅛	95⅛	— ⅛
10 In&M Fl 5s'55	105	105	105	+ ⅛
23 Int Sc Cp 5s'47	75⅛	75⅛	75⅛	+ ⅛
11 Int PS 4⅛s F '58	90⅛	90⅛	90⅛	+ ⅛
2 Int Tel 5s'57	92⅝	92⅝	92⅝	....
2 Int Pw 5s '57	84	84	84	— ....
1 Int NG 6s '38	103⅛	103⅛	103⅛	— ....
1 I P S 6⅛sC'55	88⅛	88⅛	88⅛	....
1 do 6⅛s B '54	101⅛	101⅛	101⅛	....
1 Int Salt 5s '51	83⅛	83⅛	83⅛	+ ⅛
1 I P&L 4⅛s'58	95⅛	95⅛	95⅛	....
18 I N L&P 5s'57	95⅛	95⅛	95⅛	+ ⅛
1 do 5s B '61	96	96	96	+ ⅛
2 Jer C 5sA '47	103⅛	103⅛	103⅛	+ ⅛
15 Jer C 5sB '47	103⅛	103	103	....
1 Kelvin 6s '36	93	93	93	....
30 Kan G E 6s'80	108⅛	108⅛	108⅛	....
11 Kop G&C 5s'47	100⅛	100	100	— ⅛
7 do 5⅛s '50	103	102⅛	102⅛	— ⅛
6 Ken U 5s J'69	100⅛	100⅛	100⅛	+ ⅛
1 Kresge Co5s'45	102	102	102	+ 1
78 Lac G 5⅛s '35	101	100⅛	101	+ 1
43 Leh P 5sA2026	103⅛	103	103⅛	+ ⅛
3 Lex Ut 5s '52	96⅛	96⅛	96⅛	....
18 L McN&L 5s'42	93	93	93	— ⅛
42 Lou P&L 5s'57	102	101⅛	101⅛	+ ⅛
16 Mass G 5⅛s'46	101⅛	101⅛	101⅛	+ ⅛
2 Met Fd 4sE'71	94⅛	94⅛	94⅛	— ....
8 Mid Ut 5s '32	100⅛	100⅛	100⅛	....
7 Mid Ut 5s '33	96⅝	96⅝	96⅝	....
23 Mid Ut 5s '34	95⅛	94	95⅛	....
6 Mid Ut 5s '35	94⅛	94	94	— 1⅛
1 Mid N G 6s '35	93⅛	93⅛	93⅛	— ....
10 M L&P 4⅛s'78	96⅛	96⅛	96⅛	....
30 Miss P&L 5s '57	96⅛	96⅛	96⅛	+ ⅛
1 MVRy 6s'4ww	95⅛	95⅛	95⅛	....
3 Miss Riv Pw 5s'51	105	105	105	....
3 N L&P 5s'70	105	105	105	....
17 Nat St 5sA'56	98⅛	98⅛	98⅛	....
6 Nat Fd Pr 6s'44	59⅛	59⅛	59⅛	....
13 Nat El P 5sA'78	67⅛	65⅛	67⅛	....
25 Nat P&L 6s2026	103⅛	103	103⅛	+ 1⅛
40 do 5s B 2030	88	85⅛	87⅝	— ⅛
44 Nat P S 5s '78	67⅝	66⅛	67⅛	— ⅛
11 N Pw 4⅛s '81	102⅛	102⅛	102⅛	— ⅛
11 Nev-Cal E 5s'56	89	88⅛	89	+ ⅛
1 N E G&E 5s'48	93	93	93	+ ⅛
12 do 5s '47	93	93	93	+ ⅛
70 do 5s '50	92⅛	92⅛	92⅛	+ ⅛
7 N E Pw 5⅛s'48	88	87⅛	88	— ⅛
4 N E P 5s '40	80	80	80	....
1 NY S In 5⅛s'48	77	77	77	— 2
80 NY P&L 4⅛s '67	100	99⅛	99⅛	....
18 N I P S 5s '66	103⅛	103⅛	103⅛	+ ⅛
14 do 5s D '67	104	103⅛	104	+ ⅛
5 NO P&L 5⅛s '51	104⅛	104⅛	104⅛	— ⅛
3 N Sts P 6⅛s '33	103⅛	103⅛	103⅛	....
4 do 6⅛s '40	103	103	103	+ ⅛
52 do 4⅛s '61	99⅛	99⅛	99⅛	— ⅛
15 Ohio Edison5s'60	103⅛	103⅛	103⅛	+ ⅛
2 Ohio Pwr 5sB'52	104	104	104	....
3 do 4⅛s D '56	101⅛	100⅛	100⅛	....
30 Okl G&E 5s '50	104	104	104	....
3 PG&E 4⅛s '57 E	101⅛	101⅛	101⅛	+ ⅛
6 do 4⅛s F '60	103⅛	101⅛	101⅛	— ⅛
18 P P&L 5s '55	99	98⅛	98⅛	— ⅛
3 P W Oil 6⅛s '43	59⅛	57⅛	58⅛	+ ⅛
2 Pk & Til 6s '36	70	70	70	....
8 Penn El 4s F '71	94⅛	94	94	+ ⅛
53 P C L&P 4⅛s '77	97⅛	97	97	....
2 P O Edi 5s '50	103⅛	103⅛	103⅛	— ⅛
105 P P&L 4⅛s '81	98⅛	98⅛	98⅛	....
40 Peo L&P 5s '79	48	37⅛	48	+ 8⅛
1 Phil El 5⅛s '72	106⅛	106⅛	106⅛	....
1 do 5s '60	105⅛	105⅛	105⅛	....
1 Pitts Coal 6s '49	70	70	70	....
11 P Edi 4⅛s F '61	97⅛	97	97	....
2 P Edi 5s '56 F	103⅛	103⅛	103⅛	— ....
78 P Cp NY 5⅛s '47	97	95	97	+ 4
2 P & G 4⅛s '47	104⅛	104⅛	104⅛	....
32 PS NI 4⅛s F '81	99⅛	98	99⅛	+ 2⅛
1 do 4⅛s E '80	98	98	98	+ ⅛
3 do 4⅛s D '78	98⅛	98⅛	98⅛	....
16 Pug S P 5⅛s '49	102	101	101⅛	— ....
4 do 4⅛s D '50	94⅛	94⅛	94⅛	....
14 do C 5s '50	99⅛	99	99	....
12 P S Okla 5s D'57	101⅛	100⅛	100⅛	+ ⅛
14 Roch C P 5s '53	67	66⅛	67	....
11 StL G&C 6s '47	34⅛	32	34	....
5 Sav P W 5s '52	90	90	90	....
11 Saxet 6s A '45	89⅛	88⅛	90	— 2⅛
1 Scripps 5⅛s '43	88	88	89	— ⅛
1 Shawshn 7s '31	101⅛	101⅛	88	— ⅛
11 S W&P 4⅛s '67A	97⅛	97⅛	101⅛	....
1 do B 4⅛s '68	92	92	97⅛	....
3 do C 5s '70	104⅛	104⅛	92	— 5⅛
2 do D 4⅛s '70	97	97	104⅛	....
5 Snid Pk 6s '32	39⅛	39	97	....
3 SEP&L6s2025ww	103⅛	102⅛	39	....
3 S C Edi 5s '44	103⅛	103⅛	103⅛	+ ⅛
5 do 5s '51	105⅛	105⅛	103⅛	— 1⅛
5 S Cal Gas 5s '37	94⅛	94⅛	105⅛	+ ⅛
10 S G 6⅛s '35 xw	95⅛	95⅛	94⅛	+ ⅛
26 So Nat G 6s '44	65	50⅛	95⅛	— 3⅛
23 do 6s 44 x p	54	49⅛	65	+ 15
8 S W A T 5s A '61	93	93	54	....
2 S P&L 6s 2022	103	103	93	....
2 S W L&P 5s '57	94⅛	94⅛	103	....
2 S W N G 6s '44	35	35	94⅛	....
6 S W G&E 5s '57	96⅛	96⅛	35	— 3
2 S T 5⅛s A '43	78⅛	78⅛	96⅛	....
7 Std P&L 6s '57	94⅛	93⅛	78⅛	....

No. thous.	High.	Low.	Close.	Net chge.
19 Std G&L 6s '35	100⅛	99⅛	100⅛	+ ⅛
4 do 6s cv '35	100⅛	100⅛	100⅛	....
6 do 6s '66	96⅛	96⅛	96⅛	— ⅛
5 Stu Mot 7⅛s '37	60	60	60	....
9 S P Ill 4⅛s '30	91⅛	91	91⅛	+ 1
14 Sun Oil 5⅛s '39	100⅛	100⅛	100⅛	....
9 Swift&Co 5s '40	100⅛	100⅛	100⅛	....
5 Tenn E P 5s '50	102⅛	102⅛	102⅛	+ ⅛
4 T H E 6⅛s A '53	77⅛	77	77	+ 1
4 Tenn P S 5s '70	99⅛	99	99⅛	+ ⅛
40 Tex El 5s '60	100⅛	100⅛	100⅛	+ ⅛
25 Tex P&L 5s '56	102⅛	102⅛	102⅛	....
2 Tex G U 6s '45	49	48⅛	48⅛	— ⅛
125 Tri U Cp 5s '79	27	20	26⅛	+ 7
26 Un Gulf 5s '50	102⅛	102⅛	102⅛	+ ⅛
9 Un L&P 6⅛s '74	99⅛	99⅛	99⅛	....
12 do 5⅛s '59	103⅛	103⅛	103⅛	— ⅛
5 do 5s '75	92⅛	92⅛	92⅛	....
21 Un L&R 5⅛s '52	88⅛	88⅛	88⅛	— ....
8 do 6s '52 A	107⅛	106⅛	107⅛	+ ⅛
1 U P S 6s A '42	40	40	40	— 5
4 U S R 5s A '38	67⅛	67	67⅛	....
1 U S Rub 5⅛s '32	97⅛	97⅛	97⅛	....
1 do 6⅛s '34	69	69	69	— 1
1 do 6⅛s '37	64	64	64	....
4 do 6⅛s '38	60	60	60	....
1 do 6⅛s '39	60	60	60	— ⅛
48 Van Swer 6s '35	61⅛	59⅛	61⅛	+ 1⅛
2 Va E P 5s '55	104⅛	104⅛	104⅛	....
1 Va Pub S 6s '46	92	92	92	....
1 V P S 5⅛s A '46	96⅛	96⅛	96⅛	....
7 Wal A H '45 ww	52	50	52	+ 4
14 Warr Br 6s '41	82	80	81⅛	+ ⅛
1 West N 6s '44	42	42	42	+ 2
5 W P&L 5s E '56	102⅛	102⅛	102⅛	....
4 W T Ut 5s '57	85⅛	85	85⅛	+ 8
3 W P&L 5s F '58	103	102⅛	103	+ ⅛
5 West C 5⅛s '57	102⅛	102⅛	102⅛	— ⅛

FOREIGN BONDS.

No. thous.	High.	Low.	Close.	Net chge.
1 A M BK C 7s '47	73⅛	73⅛	73⅛	— ⅛
5 Bad C M 7s '51	81	77⅛	77⅛	— 6⅛
7 Bue A P 7⅛s '47	78⅛	78	78	— 2
10 C Bk G 6s '51 B	70	68	68	— 2
5 City H G 7s '39	71	71	71	....
17 C P Bk 5⅛s '37	79⅛	79⅛	79⅛	— ⅛
2 Wan C 5⅛s '55	101	101	101	— ⅛
2 Daniz P 6⅛s '52	65	65	65	— 2
7 D M Bk 5s '72	100⅛	100⅛	100⅛	+ ⅛
2 Erc M E 6⅛s '53	71⅛	71⅛	71⅛	— ⅛
23 Eur M 7s '67 C	78⅛	77⅛	78⅛	+ ⅛
8 Fin I Bk 7s '44	92	92	92	....
2 F B Gl 7s '57 xw	80	80	80	....
2 Ger C M 7s '47	74	73⅛	73⅛	— 2⅛
26 do 6s '47	65	60⅛	61	— 5
15 Gu W RR 6s '58	25	25	25	....
2 Hamb El 7s '35	90	90	90	....
5 do 5⅛s '38	75	73	73	— 3
3 Isar H E 7s '52	77⅛	77⅛	77⅛	— 2⅛
4 Ital Superp 6s '63	65⅛	65⅛	65⅛	+ ⅛
2 K Neth 6s B '72	104⅛	104⅛	104⅛	....
1 MM&S 7s '41 x w	77⅛	77⅛	77⅛	....
5 Parama Braz7s'56	28⅛	25	25	....
3 ProvHanov6⅛s'49	70⅛	69⅛	69⅛	— 1⅛
1 Pruss El 6s '54	61⅛	61⅛	61⅛	— 4⅛
5 Rio Jan 6⅛s '59	29⅛	28	29	+ 1
8 Ruhr C 6s A '48	62	62	62	— 2⅛
14 Ruhr G C 6⅛s'53	66	65⅛	65⅛	— 3⅛
1 Ruh Ho 6⅛s '58	60	60	60	....
1 Saar B C 7s '35	99⅛	99⅛	99⅛	....
2 Santa F A 7s '45	69	65	69	— 4⅛
14 Santi Ch 7s '49	63	59⅛	63	+ 3⅛
2 do 7s '61	56⅛	56⅛	56⅛	— 1
2 Saud F L 5s '55	105⅛	105⅛	105⅛	....
24 Stinnes 7s '36 xw	75⅛	73	73	— ⅛
65 do 7s '46 xw	63⅛	61	61⅛	— 1⅛
7 T L 7 1-3s '46xw	90⅛	88⅛	88⅛	— 2⅛
10 Unit El S 7s '56	79⅛	79⅛	79⅛	....
5 do 7s '56 ww A	77⅛	77⅛	77⅛	+ 2⅛

Chicago Curb Exchange Stocks

After shifting irregularly throughout the forenoon yesterday Chicago curb stocks turned definitely higher in the late trading. Investment trusts showed a general improvement.

	Sales.	High.	Low.	Close.	Prev. close.
Allegheny Gas	200	1⅛	1⅛	1⅛	1⅛
Am. B&C Corp	100	1½	1⅛	1⅛	1⅛
Am Maize Pr.	100	25	25	25	24
Am S Pw Del	900	11⅛	10⅛	11⅛	11⅛
Ark Nat Gas	100	3⅛	3⅛	3⅛	3⅛
Assoc Gas A	300	17	16⅛	16⅛	16⅛
Burco warr	100	⅛	⅛	⅛	⅛
Can Marconi	600	2⅛	2⅛	2⅛	2⅛
Chain Strs Dev	300	1⅛	1	1	1⅛
Cities Svc pfd	100	62⅛	62⅛	62⅛	61⅛
Corp Trust	390	5	4⅛	5	4⅛
De For Radio	300	4⅛	4	4	4⅛
Det Aircraft	300	1⅛	1⅛	1⅛	1⅛
Dub Condenser	200	3⅛	3⅛	3⅛	3⅛
Ford Mot Ltd	400	11⅛	11⅛	11⅛	11⅛
Fox Theat A	700	3⅛	3⅛	3⅛	3⅛
Hamm Clock	310	39	38	39	39
Hen Rch Royal	100	4⅛	4⅛	4⅛	5
Keystone Cons.	700	1⅛	1⅛	1⅛	1⅛
Key Cop Min	400	1⅛	1⅛	1⅛	1⅛
Leaders C	250	4⅛	4⅛	4⅛	4⅛
Leonard Oil	800	⅛	⅛	⅛	⅛
N Sh T Sec A	100	19⅛	19⅛	19⅛	19
Nat-Wide Sec B	500	5⅛	5⅛	5⅛	5⅛
Nehi	100	8⅛	8⅛	8⅛	8⅛
Niag Hud Pow	700	10⅛	10⅛	10⅛	11
Pandem Oil	500	⅛	⅛	⅛	⅛
Rel Internat B	100	⅛	⅛	⅛	⅛
Reli Mgemt	200	3⅛	3	3	3
Roose Field	200	1⅛	1⅛	1⅛	1⅛
Select Inc Shrs	200	6⅛	6⅛	6⅛	6⅛
Std Oil Ind	360	24⅛	24⅛	24⅛	24⅛
SW Ut D P wi	100	13⅛	13⅛	13⅛	13⅛
Tr Std Inv C	300	3⅛	3⅛	3⅛	3⅛
T Sys Discount	110	46⅛	46	46⅛	46⅛
US Lt&Pw B	400	6⅛	6⅛	6⅛	6⅛

Total sales, 12,000 shares.

INVESTMENT TRUSTS

Quoted by Smith, Burris & Co.

	Bid.	Ask.		Bid.	Ask.
A B C Shr D	4⅛	5⅛	Pow & Rail	8	9
Do E	7⅛	7⅛	Rel Intl pfd	29	30
All Amer	7⅛	7⅛	Represent	12⅛	13⅛
Am Comp Tr	5⅛	6⅛	Republic Tr.	5⅛	6⅛
Am Inv. Tr.	4⅛	5⅛	Sel Amer	4⅛	5⅛
Basic Ind	4⅛	5⅛	Sel Income	6⅛	6⅛
Brit Typ Inv	4⅛	5⅛	Sh Term Tr	2⅛	2⅛
Collat Tr	6⅛	7⅛	Sp Trask F	20⅛	21⅛
Commonwlth.	6⅛	6⅛	Std Am Tr.	5⅛	6⅛
Corporate Tr	4⅛	5⅛	Sup Corp A	5⅛	6⅛
Cumulat Tr.	6⅛	6⅛	Do B	5⅛	5⅛
Div Tr A	14⅛	....	Do C	9⅛	9⅛
No B	11⅛	....	Do D	8⅛	9⅛
Do C	4⅛	5⅛	Tr Shr Am.	5	5⅛
Do D	7⅛	7⅛	Tr S O A	4⅛	....
First Inv Tr	12	14	Do B	5⅛	5⅛
Five Year	6⅛	6⅛	Tr St Inv C.	3⅛	3⅛
Fixed Tr A	12⅛	....	Do D	3⅛	3⅛
Do B	11	....	2 Yr Tr A	17⅛	18⅛
Fixed Tr Oil	3⅛	....	Do B	3⅛	3⅛
Fund Tr A	6	6⅛	Unif S Tr A	4⅛	4⅛
Do B	6⅛	6⅛	Do B	4⅛	4⅛
Incp Inv Tr	29⅛	31⅛	Do C	5⅛	5⅛
Leaders A	6⅛	....	US E L P A	27⅛	29⅛
Do B	4⅛	5⅛	Do B	6⅛	6⅛
Do C	4⅛	4⅛	Universal	5	5⅛
Low Priced	5⅛	6⅛	Util Pub S	11⅛	12⅛
Major Corp	5⅛	5⅛	U S A	6⅛	....
Mass Inv	26⅛	28⅛	Do C 3	10	11
Nat Ind	4⅛	5⅛	Do H	4⅛	....
Nat Trust	9⅛	10⅛	Do F	7⅛	....
Nat Unit Am	3⅛	4⅛	Do Y	5⅛	5⅛
Nat Wide B	5⅛	6⅛	Wall St	5	6
No Amer Tr	4⅛	5⅛	Tr Am Bk	6⅛	7

DIVIDENDS DECLARED

Stock, rate, period—	Payable.	Stock of record.
Amer Mfg, 50c q	July 1	June 15
Am Maize Prod pf, $1.75 q	June 30	June 18
Boston Elev Ry, $1.50 q	July 1	June 18
Do 1st pfd, $4 s a	July 1	June 18
Do pfd, $3.50 s a	July 1	June 18
Chatham Phen Allied, 50c	July 1	June 16
Diamond Shoe pf, $1.62½ q	July 1	June 18
Elec Vac Cleaner, $1 q	July 1	June 19
Keith-Albee-Orpheum pfd, $1.75 q	July 1	June 23
Kuppenheimer B, $1 q	July 1	June 22
McQuay Norris Mfg, 75c q	July 1	June 23
McCord Rad & M A, 75c q	July 1	June 22
Nev-Cal. El pfd, $1.75 q	Aug 1	June 24
Orpheum Circuit pfd, $2 q	July 1	June 30
Richman Bros, 75c q	July 1	June 22
Un Bk Chgo, 2½% q	July 1	June 22
Winn & Lovell A, 50c q	July 1	June 25
Wisc Bankshares, 5c q	July 1	June 20
Wrigley, 25c m	June 30	June 22
Do, 50c m	Aug 1	July 22
Do, 25c m	Sept 1	Aug 20
Do, 25c m	Oct 1	Sept 20
Do, 25c m	Nov 2	Oct 20

BOSTON STOCK MARKET

[Quotations by Paine, Webber & Co.]

	Sales.	High.	Low.	Close.
Amoskeag	75	8⅛	8	8⅛
Bos Elev	375	88	87⅛	87⅛
East S S	150	19⅛	19⅛	19⅛
Employers Gr	66	16	16	16
Mass Util	1,055	4	4	4
Mohawk	50	15⅛	15⅛	15⅛
N E Tel	91	132⅛	131⅛	132⅛
North Butte	810	1⅛	1⅛	1⅛
Shawmut Assn	50	12⅛	12⅛	12⅛
Quincy	335	5	5	5
Swift Co	70	25⅛	25⅛	25⅛
Un Shoe	240	50	49⅛	50
East Gas Fuel	90	18⅛	18⅛	18⅛

NEW YORK BANK STOCKS

	Bid.	Ask.		Bid.	Ask.
Bk of Am	43	44	Empire Tr.	46	47
Bkrs Tr	91	92	Fifth Ave.	1900	2100
Bk NY&T	510	525	First Nat	3275	3350
Brk Tr	400	410	Guar Tr	443	446
Cent Han	226	230	Irving Tr	31	32
Chase Nat	70	71	Manhat	70	71
Chat Ph	60	62	Mfrs Tr	40	41
Chem Nat	44	45	Nat City	73	74
Coml Nat	240	250	N Y Trust	141	143
Cont Bk	18	19	Public Nat	46	47
Corn Exch	97	98	Title Guar	121	123
County Tr.	33	35	U S Trust	2650	2750

DRUG COMPANY LEASES SPACE AT LAKE-WELLS

Bidwell Takes Corner in New Skyscraper.

BY AL CHASE.

Bidwell Stores, Inc., operators of three north side drug stores, have leased 3,000 square feet of space on the ground floor corner of the 201 North Wells building, at Lake and Wells, for fifteen years and will open a modern establishment about Aug. 1. It will have one of the largest soda fountains in the city. The lease calls for a guaranty and percentage of profits.

The new Bidwell store will not be far from the location of Chicago's first drug store, opened in 1832 by Philo B. Carpenter on a site near the east end of the present Lake street bridge. Mr. Bidwell already has stores at 900 Rush street and 5158 and 6100 North Clark street. D'Ancona, Pflaum and Kohlsaat and Louis W. Mack were attorneys in yesterday's lease.

Feltman & Curme Lease.

The Feltman and Curme Shoe company, retailers of medium priced footwear, yesterday closed a lease with the Kesner Realty Trust, owners of the Kesner building, for store space at 60-62 East Madison street. The lease is for a term of fifteen years and will run over $500,000. L. A. McHale was the broker in the deal, representing all parties concerned.

Babcock, Rushton & Co., brokers, now in the Home Insurance building, have leased space in the Standard Trust building formerly occupied by Pynchon & Co., and will open in their new quarters June 29. Frank Whiston, of Dibblee and Manierre, and Robert Carpenter, manager of the new Field building, to be erected on the site of the Home Insurance, negotiated the lease.

Texans Take Options.

William F. Zent, head of the Harmon National Realty trust in Chicago, states that a syndicate of Texas oil operators headed by A. R. Johnston of Houston, has taken options on $507,950 worth of business property in the New Roseland development of his organization, at Halsted street and the Little Calumet river. Mr. Zent says the Texans' interest in Chicago realty was aroused by the prospect of activity during the coming world's fair.

Seeder and Seeder, retailers of men's hats and furnishings, have leased the two adjacent stores at 36-38 West Monroe street, in the Crilly building, for a term of years. The lessees, who will continue to maintain their store at 4006 Sheridan road, are returning to the same location that they occupied several years ago. Warren A. Cahn was broker.

Theodore Karavidas has leased the southeast corner of Harrison and Racine, 96x100, from Henry D. Hirsch for fifteen years. Part of the property is improved with a three story store and flat building. The lessee contemplates erecting an addition on the balance when business conditions warrant.

Closes $300,000 Deal.

Samuel Chapman, president of the Supreme Packing company, has purchased the plant of the City Abattoirs, at 3840 Emerald avenue, 96x123; also the vacant 48x123 adjoining, from Otto Lafrentz, owner of the abattoir, who is retiring from business. The reported price paid for both properties, including building and equipment, is $300,000. Mr. Chapman will organize a new concern called City Abattoirs of Illinois. Wolfsohn and Fireman and Kirkland, Fleming, Green and Martin were attorneys.

The Jackson Towers apartment property at the northeast corner of Everett and 56th, overlooking Jackson park, improved with an eighteen story semi-coöperative, is now being reorganized. Title has been conveyed by the Jackson Towers Building corporation, of which Harold A. Moore is president and Kenneth W. Moore is secretary, to Joseph H. Pleck, trustee for the bondholders. This was an American Bond and Mortgage company project. Sonnenschein, Berkson, Lautmann, Levinson & Morse, and Kirkland, Fleming, Green & Martin were attorneys.

GREYHOUND BUS LINES PURCHASE 83 NEW COACHES

The steady increase in net earnings by the Greyhound Bus Lines since the first of the year has resulted in the purchase of 83 new coaches at an average cost of $14,000 each, and the hiring of 250 additional drivers, according to O. S. Caesar, president of the company.

Delivery has been taken on 59 of these coaches since June 1, and the remainder will be placed in service shortly. Approximately one-half of the new drivers have already been engaged and applications are now being taken for drivers on the western lines at the Kansas City office of the company.

Thirty-two of the new coaches have been allocated to eastern Greyhound lines of Ohio and New York, 10 to eastern Greyhound lines of Michigan, 10 to Pickwick Greyhound lines, and 30 to Pennsylvania Greyhound lines. This equipment purchase, the largest placed by any intercity bus company this year, brings the total number of coaches operated by the Greyhound lines to well over 4,000.

Tobacco Products Corp. Plans Share Reduction

The New York Stock exchange has received notice from Tobacco Products corporation of a proposed reduction in authorized class A stock from 2,467,000 shares to 2,242,000 shares, and common stock from 5,000,000 shares to 3,298,000 shares.

Chicago Board of Trade Stocks

	Sales.	High.	Low.	Close.	Prev. close.
Arm Ill el B.	200	1⅛	1⅛	1⅛	1⅛
Bren Pkg A	100	50	50	50	53
Elec B & S	1,300	36⅛	34⅛	35⅛	36⅛
Ford of Can	100	16⅛	16⅛	16⅛	16⅛
McIntyre P	100	22⅛	22⅛	22⅛	23⅛
Nat Ind S A	100	4⅛	4⅛	4⅛	4⅛
No Am T S	100	4⅛	4⅛	4⅛	4⅛
Pennr Cor	300	5⅛	5⅛	5⅛	5⅛
Sel Am S	300	4⅛	4⅛	4⅛	4⅛
Square D B	100	5⅛	5⅛	5⅛	5⅛
Stan O Ind	950	24⅛	24⅛	24⅛	5
Studebaker	150	16⅛	16⅛	16⅛	23⅛
Tr. Stan O S	100	5⅛	5⅛	5⅛	5⅛

Total sales, 4,017 shares.

NEW YORK BOND·TRANSACTIONS

	Friday, June 12, 1931.		
Total sales, par value	$11,500,000	Total sales 1931 to date	[illegible]
Year ago	9,800,000	Total sales 1930 to date	[illegible]

UNITED STATES GOVERNMENT WAR LOANS.

Sales in thous.	Issue—	High.	Low.	Last.	Net chge.	Bid.	Asked.	Yield.
13	Liberty 3½s, 1932-'47	102.20	102.18	102.20	+ .2	102.18	102.20	[illegible]
4	Liberty 1st c 4¼s, 1932-'47	103.14	103.12	103.14	....	103.12	103.14	[illegible]
22	Liberty 4th 4¼s, 1933-'38	105.00	104.30	105.00	+ .2	104.30	105.00	[illegible]
5	Liberty 4th 4¼s, reg	104.27	104.27	104.27	....	....	....	[illegible]
200	U S Treasury 4¼s, 1947-'52	114.3	114.3	114.3	+ .3	114.2	114.4	[illegible]
5	U S Treasury 4s, 1944-'54	109.15	109.15	109.15	+ .2	109.14	109.16	[illegible]
1	U S Treasury 4s, 1944-'54	109.20	109.20	109.20	....	....	....	[illegible]
1	U S Treasury 3¾s, 1946-'56	103.8	103.8	103.8	....	103.5	103.8	[illegible]
3	U S Treasury 3⅜s, 1940-'43	103.4	103.00	103.4	....	103.00	103.4	[illegible]
1	U S Treasury 3⅜s, 1941-'43	103.4	103.2	103.2	— .3	103.00	103.4	[illegible]
2¼	U S Treasury 3⅜s, 1941-'43	103.6	103.6	103.6	....	....	....	[illegible]

Note—Fractions on United States government bonds, including net changes, are quoted in thirty-seconds of 1 per cent.

DOMESTIC.

No. thous.	High.	Low.	Close.
2 Ab & Str 5½s '43	99⅝	99⅝	99⅝
2 Alaska Gld 6s A '25	5	5	5
4 do 6s B '26	5	5	5
2 A P W P 1st 6s '46	58	55	55
22 Alleg Corp cv 5s '44	70	68⅝	69
31 do cv 5s '49	66½	65	65
15 do cv 5s '50	66	63½	66
2 Allis Chalm 5s '37	101½	101½	101½
7 Am A Chem 7½s '41	103¼	103⅛	103⅛
6 Am Beet Sug 6s '35	26	25½	25½
3 Am Chn deb 6s '33	99	99	99
1 Am Cynamid 5s '42	84	84	84
75 Am & Fn Pr 5s 2030	77	75½	77
5 Am Ice S F 5s '53	77⅝	77½	77½
7 A I G Ch cv 5½s '49	98½	98	98⅛
5 Am Int cv 5½s '49	84½	84⅛	84⅛
37 Am Metal 5½s '34	80	78⅛	78⅛
20 Am Nat G 6½s '42	20	12	18½
10 Am S & Ref 5s '47	102⅝	102⅝	102⅝
8 Am Sugar 6s '37	104½	104⅛	104⅛
20 A T & T 5½s '43	110⅛	110⅛	110⅛
30 do s f 5s '60	108⅛	108⅛	108⅛
26 do col 5s '46	106⅛	106⅛	106⅛
52 do deb 5s '65	108⅛	108⅛	108⅛
5 do cv 4½s '39	130⅛	130⅛	130⅛
1 Am WW & E 5s '34	103	103	103
2 do 6s '75	105	105	105
1 Ang Ch Cn N 7s '45	61	61	61
10 Ar & Co r s 4½s '39	78	76	76½
17 do of Del 5½s '43	65½	64	65
38 A T&S F gen 4s '95	100⅝	100½	100⅝
7 do adj 4s stpd '95	79⅝	79½	79⅝
12 do cvt 4s '05	96⅝	95½	95½
34 do cvt 4½s '48	113⅛	112	113⅛
2 A C L 1st con 4s '52	97⅛	97	97⅛
3 do L&N col tr 4s '52	87⅝	87	87⅝
1 Atlanta G 5s '47	104	104	104
24 Atl Ref deb 5s '37	102⅛	101⅝	102⅛
1 Bald Loco 5s '40	107	107	107
9 B & O ref 6s C '95	108⅛	107⅛	108
2 do 1st Gold 5s '48	104⅛	104⅛	104⅛
49 do ref 5s '95	101⅛	100⅛	101⅛
21 do deb 5s D 2000	101⅛	100⅛	101
51 do 4½s '33	100⅛	100	100
96 do cv 4½s '60	89	88⅝	89
32 do gold 4s '48	99	98	98⅝
1 do 4s T & C div '59	84	84	84
3 Bell T Pa 5s C '60	113⅛	113⅛	113⅛
4 Benfcl I L 6⅛s '46	98⅛	98⅛	98⅛
4 Beth Stl rfg 5s '42	102⅛	102⅛	102⅛
1 do p m 5s '36	103	103	103
3 Bing & B 6½s '50	77	77	77
1 B & M 5s 2d s '55	99	98	98
1 Botany 6½s '34	23	23	23
5 Bklyn Ed 5s '49	107⅛	106⅛	106⅛
31 Bklyn M Tr 6s '68	101⅛	101⅛	101⅛
1 Bkl Un El 1st 5s '50	90⅛	90⅛	90⅛
20 B U G deb 5s '50	105	104⅛	105
6 Buff G E 4½s '81	107	107	107
9 Buff R & P 4½s '57	74	73⅛	73⅛
3 By Pr Ck 5½s A '45	98	98	98
2 Cal Pet 5s '39	84⅛	84⅛	84⅛
8 Can Nat 5s Oct '69	106⅛	106⅛	106⅛
1 do 5s Feb '70	106⅛	106⅛	106⅛
1 do 4½s '54	101	101	101
19 do 4½s '68	101⅛	100⅛	101
7 do 4½s '55	103⅛	103	103
3 Can Nor Ry 7s '40	113	113	113
12 do 6½s '46	120⅛	120⅛	120⅛
3 do 4½s '35	102⅛	102⅛	102⅛
6 Can Pac deb 4s perp	87	86⅛	86⅛
4 do col tr 4½s '46	99⅛	99	99
11 do col tr 4½s '60	99⅛	99⅛	99⅛
2 do 5s '44	106	105⅛	105⅛
8 do col tr 5s '54	103⅛	102⅛	102⅛
5 Cent Fdy 6s '31	74⅛	72	72
6 do con 5s '45	96	95	96
4 Cent Pac gtd 4s '49	97⅛	97⅛	97⅛
10 do gtd 5s '60	102⅛	102⅛	102⅛
18 Cintd Prd 5½s '48	39⅛	38	38
18 Ches Corp 5s '47	97	96⅛	96⅛
35 Ches & O 4½s '92	106⅛	105⅛	106⅛
5 do r & i 4½s A '93	101⅛	101⅛	101⅛
16 do r & i 4½s B '95	102	102	102
1 C B & Q gen 4s '58	99⅛	99⅛	99⅛
1 do 1st & rfg 5s '71	110	110	110
1 do 4½s '77	104	104	104
7 do 4s Ill div '49	99⅛	99⅛	99⅛
6 C & E I gen 5s '51	33	32⅛	33
39 Ch G W 4s '59	65	64⅛	64⅛
5 C I & L 6s '66	72⅛	72⅛	72⅛
154 C M StP&P 5s A '75	61⅛	60	61⅛
128 do adj 5s 2000	23	21⅛	23
2 Chi & N W 6½s '36	106	106	106
7 do 1st & ref 5s 2037	94	94	94
51 do cv 4⅛s s A '49	73	71⅛	72⅛
2 do 4½s 2037	81	81	81
8 do 4½s s C 2037	81	80	81
2 C R I & P gen 4s '88	93	93	93
142 do rfg 4s '34	93⅛	92⅛	93⅛
11 do 4½s A '52	84	81	84
51 do cv 4½s '60	76	71⅛	76
2 C T H & S E 5s '60	67	67	67
2 C Un St 5s '44	105⅛	105⅛	105⅛
10 do 4½s s A '63	104⅛	104⅛	104⅛
16 C G W I 4s '52	91	90⅛	91
7 Chile Cop deb 5s '47	86⅛	85	86⅛
16 Cin G & E 1st 4s '68	98⅛	98⅛	98⅛
12 C U T 4½s A 2020	105⅛	105⅛	105⅛
2 CCC&StL 4½s E '77	99	98⅛	99
10 do gen 4s '93	93⅛	93⅛	93⅛
1 Cl Un T 5s '73	106⅛	106⅛	106⅛
4 Colo F & I g 5s '43	85	85	85
8 Col & S ref 4½s '35	101⅛	101⅛	101⅛
14 C G & E 5s '52 May	97⅛	97	97
64 do 5s '61	97⅛	96⅛	96⅛
5 C R P & L 4½s '57	100⅛	100⅛	100⅛
29 Com I T cv 5½s '49	99⅛	99⅛	99⅛
8 Con Cl Md 5s '50	38	36	36
9 Con G N Y 5½s '45	107	106⅛	106⅛
106 do 4½s '51	102	101⅛	101⅛
1 Crn W P 1st 5s '51	85⅛	85⅛	85⅛
1 Crn Zel 6s '40 w w	61	61	61
11 Cuba R R 7½s '36	73	72	72
4 do 1s t5s '52	51	51	51
15 Cuba N Rys 5½s '42	35⅛	35⅛	35⅛
1 Cuban C Pr 6s '50	5⅛	5⅛	5⅛
22 Cuyml Fr 1st 6s '40	104⅛	104⅛	104⅛
5 Del & H 5½s '37	104⅛	104⅛	104⅛
11 do cvt 5s '35	104⅛	104	104⅛
5 do rfg 4s '43	98⅛	98	98⅛
13 D&RG 1st con 4s '36	91⅛	91	91⅛
9 D&RGW 5s '55	53⅛	53⅛	53⅛
1 Det Ed ref 5s '49	107⅛	107⅛	107⅛
23 do 4½s '61	105⅛	105⅛	105⅛
18 Dodge Br 6s '40	86	85⅛	86
1 Dold Pkg 1st 6s '42	60	60	60
4 Dul & I R 5s '37	103⅛	103⅛	103⅛
6 Duq Lt 4½s '67	106	105⅛	105⅛
1 E Cuba Sug 7½s '37	26	26	26
2 Eqtble G 5s '32	101⅛	101⅛	101⅛
1 Elg J & E 1st 5s '41	104⅛	104⅛	104⅛
52 Erie Ref 5s '67	75⅛	74⅛	74⅛
68 do ref & Imp 5s '75	75⅛	74⅛	75⅛
1 do pr lien 4s '96	88⅛	88⅛	88⅛
6 do 4s ser B '53	71⅛	71⅛	71⅛
1 Fed L & Tr 6s '42	100	100	100
1 do 6s B '54	90	90	90
4 Fla E Cst 5s '74	17⅛	17	17
19 G Mot Accept 6s '37	103⅛	103	103⅛
6 Gen Pet 5s '40	103⅛	102⅛	102⅛
59 Ge T E cv deb 6s '40	41	39	41
7 Gen Stl Cst 5½s '49	83	82⅛	82⅛
17 Gdrch Rub 6½s '47	95⅛	94⅛	95⅛
113 do deb 6s '45	63	62	63
74 Gdyr T 1st col 5s '57	86⅛	85⅛	86
9 Gr Trk Ry 7s '40	113	113	113
6 do 6s '36	108⅛	108⅛	108⅛
47 Grt Nor 7s '36	111	110⅛	110⅛
7 do 5½s '52	109	109	109
15 do 5s '73	104⅛	103⅛	104
5 do 4½s '76 D	97⅛	97⅛	97⅛
64 do 4½s '77 E	97⅛	97⅛	97⅛
20 do 4½s '61	99⅛	99⅛	99⅛
1 Gulf S Stl 5½s '42	53	53	53
13 Hoe R & Co 6½s'34	44	43	43⅛
2 Hous O Tex 5½sA'40	88⅛	88⅛	88⅛
1 Hudson Coal 5s '62	55⅛	55⅛	55⅛
17 Hud & M ref 5sA'57	99⅛	99⅛	99⅛
12 do adj inc. 5s '57	78⅛	78	78⅛
1 Humble Oil 5½s'32	102⅛	102⅛	102⅛
1 do 5s '37	101⅛	101⅛	101⅛
5 Ill B Tel rfg 5s '56	106⅛	106⅛	106⅛
5 Ill Central 6½s'36	106⅛	106⅛	106⅛
3 do rfg 5s '55	97	95⅛	95⅛
6 do gold 4⅛s '66	78⅛	77⅛	77⅛
2 Ill Stl deb 4½s'40	104	104	104
1 Ind Lmstn 6s '41	38	38	38
6 Inland Stl 4½s'78A	95⅛	94⅛	94⅛
29 do 4½s '81 B	93⅛	92⅛	93⅛
34 Interbor R Tr 7s'32	92⅛	92	92
4 do 6s '32	59⅛	59	59
48 do ref 5s '66	72⅛	71⅛	71⅛
29 do ref 5s '6 stpd	72⅛	71⅛	72
1 Int Cement 5s'48	83⅛	83⅛	83⅛
7 Int & G N adj 6s'52	47⅛	47	47⅛
4 do 5s B '56	78	73⅛	73⅛
17 do 5s C '56	76	75⅛	76
5 Int Hydro El 6s'44	70	70	70
76 Int Match 5s '47	88	86⅛	87⅛
40 do cv deb 5s '41	92⅛	91⅛	92⅛
18 Int Paper 5s A '47	70	65	70
51 do ref 6s '55	48	44⅛	48
1 Int Ry C Am 6s'41	83⅛	83⅛	83⅛
3 do 1st 5s '72	67⅛	67⅛	67⅛
45 Int T&T deb 5s'55	85	83⅛	85
80 do cv 4½s '39	88⅛	86	88⅛
38 do deb 4½s '52	79	75⅛	79
5 KCFtS&M 4s '36	92	92	92
15 K C P&Lt 4½sC'61	106⅛	106⅛	106⅛
2 K C South 5s '50	86⅛	86⅛	86⅛
9 Kas C Terr 1st 4s '60	97⅛	97⅛	97⅛
12 Kas G&Elec 4½s '80	98⅛	98⅛	98⅛
1 Kendall 5½s A'48ww	51⅛	51⅛	51⅛
3 Kings Co Elv 4s '49	83	83	83
11 Kresge Founda 6s'36	101⅛	101⅛	101⅛
8 Lac G St L 1st5s'34	103⅛	103⅛	103⅛
6 do 5½s C '53	101	100⅛	100⅛
9 do 5½s D '60	101⅛	101	101
5 LE&West 2d 5s'41r	99⅛	99⅛	99⅛
9 LS&MS gen 3½s'97r	83⅛	83⅛	83⅛
27 Lautaro Nitr 6s'54	45	43	43⅛
3 Lehi V Coal 5s'33	102⅛	102⅛	102⅛
2 Lehi V H Ter 5s'54	105⅛	105⅛	105⅛
18 Lehi V Pa 5s2003	104⅛	103⅛	104⅛
1 do Pa con 4½s 2003	99	99	99
12 do con 4s 2003	87⅛	87⅛	87⅛
4 Lig & Myers 5s'51	108⅛	108⅛	108⅛
4 Loews Inc 6s '41w	96	96	96
13 L Isl deb 5s '37	102⅛	102⅛	102⅛
5 do ref 4s '49	95⅛	95⅛	95⅛
15 Lorillard Co 7s'44	113	112⅛	112⅛
26 do 5½s '37	97	96⅛	96⅛
10 do 5s '51	91⅛	90⅛	91⅛
10 La & Ark 5s A '69	45	44⅛	44⅛
5 Lou G&E rfg 5s'52	108	107⅛	107⅛
1 Lou&N 5½s A 2003	105	105	105
25 do 1&ref 4½s 2003	98⅛	98⅛	98⅛
25 do unified 4s '40	99⅛	99⅛	99⅛
18 McKes & Rob 5½s'50	68	66⅛	68
11 Manhat Ry con 4s'90	58	58	58
1 Metro Edis 5s'53	105⅛	105⅛	105⅛
7 Midv Stl 5s '36	102⅛	102⅛	102⅛
5 Milwk ER&L 5s '61	103⅛	103⅛	103⅛
6 do 5s '71	104	103⅛	104
1 Milw&N 1stex4½s'34	102⅛	102⅛	102⅛
1 MStP&SSM 5½sB'78	95	95	95
7 MK&T pr 5s A '62	93⅛	93	93
15 do adj 5s '67	76	75⅛	76
5 Mo Pac 1 rfg5sA'65	86	85	85⅛
63 do 1&rfg 5sF'77	85	85	85
3 do 1&rfg 5s G '78	85	83⅛	85
16 do 1&rfg 5s H '80	85	84	85
154 do 1st&rfg 5s '81	85⅛	85	85
118 do cv 5½s A '49	85⅛	83⅛	85⅛
27 do gen 4s '75	72	71⅛	72
4 Mont Pw 5s A '43	105⅛	60	60⅛
24 Morr & Co 1st4½s'39	70	105⅛	105⅛
1 Mtg Bond 5s '32	99⅛	67⅛	68
10 Murray Body 6½s'34	94	99⅛	99⅛
66 Nat D Prod 5¼s'48	101⅛	94	94
2 N E RR 4s'45	90	101	101
2 N E T&T 5s'52	111⅛	90	90
11 N Orl P Ser 5sA'52	92	111⅛	111⅛
1 do 5s '55 B	92	90⅛	90⅛
5 NYC&HR 5s 2013	104	103⅛	104

No. thous.	High.	Low.	Close.
32 do rfg&im 4½s 2013	99	98	99
81 do R&I 4½s 2013 n	98⅝	98¼	98⅝
6 do con 4s '98	94½	94	94½
66 do rfg 3½s '97	85½	84½	85½
2 do L Sh col tr3½s'98	82⅝	82⅝	82⅝
5 do M C col tr3½s'98	84⅝	84⅝	84⅝
3 NYC&StL 6s nts'32	95½	95½	95½
4 do 5½s A '74	88	87	88
15 do ref 4½s C '78	76½	75	76½
1 NY Con Ry 4½s'53	102⅝	102⅝	102⅝
1 NY Dock 5s '38	61	61	61
5 NY Edis 6½s'41	116⅝	116⅛	116⅝
2 do 1st ref 5s '44	106⅝	106⅝	106⅝
7 NYGELH&P pm4s'49	101⅝	101⅝	101⅝
8 NYH&H cv 6s '48	112⅛	111½	112⅛
43 do 4½s '67	94⅛	94	94⅛
5 do deb 4s '55	85⅛	85⅛	85⅛
1 do deb 4s '56	86⅛	86⅛	86⅛
20 do cv deb 3½s '56	80⅛	80	80⅛
14 NYO&W 1ref 4s'92	52⅛	52	52⅛
17 NY Rys 6s '65	3⅛	3⅛	3⅛
1 NY&R Gas 6s'51	106⅛	106⅛	106⅛
4 NY Stm 5s '51	105	104⅛	105
22 NY Tel deb 6s'41	106⅛	106	106⅛
9 do 6s '49	110⅛	110⅛	110⅛
5 do gen 4½s '39	104⅛	104⅛	104⅛
1 Nia L&OP 1 ref5s'55	105⅛	105⅛	105⅛
9 Nia Shr Md 5½s'50	93⅛	93⅛	93⅛
5 Norfk S Ref 5s'61	20	20	20
1 Norf&West 6s '34	104	104	104
5 do con 4s '96	100⅛	100⅛	100⅛
3 do div 4s '44	99⅛	99	99
10 N Am 5s '61	99⅛	99⅛	99⅛
14 N A Ed deb5½sB'63	103⅛	103⅛	103⅛
30 do deb 5s C '69	101⅛	101	101⅛
8 Nor Pacific 6s 2047	110	109⅛	110
4 do 5s D 2047	101⅛	101⅛	101⅛
20 do gen 3s 2047	68⅛	68	68⅛
2 N Sta Pw 6s'41	106⅛	106⅛	106⅛
9 do 5s '41	104	103⅛	103⅛
1 Ohio P Serv 7½s'46	111⅛	111⅛	111⅛
12 O W RR&N 4s'61	95⅛	95⅛	95⅛
2 Otis Steel 6s '41	87⅛	87⅛	87⅛
10 Pac G&Elec 5s '42	105	105	105
1 Pac T&T 5s '37	106	106	106
8 P Am P Cal 6s'40	31⅛	31⅛	31⅛
5 Para Brdy 5½s'51	101⅛	101⅛	101⅛
28 Para F L 6s'47	92	90	92
47 Paramt Pub 5½s'50	81⅛	79	81⅛
5 Pk Lex 6½s '53	44	44	44
4 Parm Tr cv d 6s'44	25	25	25
1 Pathe Exc 7s '37	80	80	80
8 Pa&Dix Cem 6s '41	55	54⅛	54⅛
13 Pa RR 6½s '36	110	109⅛	110
13 do 5s '64	104⅛	104⅛	104⅛
1 do gen 5s '68	108⅛	108⅛	108⅛
6 do 4⅛s '63	100⅛	100⅛	100⅛
33 do gen 4½s '65	102	101⅛	101⅛
33 do deb 4½s '70	95⅛	95	95⅛
79 do gen 4½s '81	97	96⅛	96⅛
1 do 4s '48 stpd	100⅛	100⅛	100⅛
1 Pa O & Det 4½s'77	100	100	100
1 Ppls GL&C Chi 5s'47	109⅛	109⅛	109⅛
10 do 5s '47 reg	107⅛	107⅛	107⅛
15 Pere Marq ref 5s'56	94	93	94
10 do 4s '56	83	82	82
62 do 1st 4½s C '80	89⅛	88	89
12 Philad Co 5s '67	103	102⅛	102⅛
2 Phil El 1&ref4½s'67	105	105	105
21 do 4s '71	99⅛	99⅛	99⅛
5 Phil & RC&I cv6s'49	63⅛	63⅛	63⅛
29 Phillips Pet 5½s'39	61	59	59
6 Pillsbury Fl 6s'43	105	104⅛	105
10 PCC-StL 5s A '70	109⅛	109⅛	109⅛
12 do 4½s C '77	102	102	102
6 Pit-WVa 1st4½sC'60	93	91⅛	91⅛
74 PortlGE 4½s '60	90	89⅛	89⅛
1 PortlRL&P 7½s'46	106⅛	106⅛	106⅛
11 Por Ric A T 6s '42	65	64	65
10 Postal Tel 5s '53	58⅛	57	57
2 Pub S E&G 4½s'67	105⅛	105⅛	105⅛
4 do 4½s '70	105	105	105
57 do 4s '71	99⅛	99⅛	99⅛
8 Pure Oil 5½s '37	79⅛	75⅛	77
14 do 5½s '40	76⅛	75⅛	76⅛
2 Purity Bak 5s '48	93⅛	93⅛	93⅛
13 ReadC 4½sA '97	101⅛	101⅛	101⅛
12 Rem-R 5½s '47 w w	73	72⅛	72⅛
8 Rep Ir&Stl c 5s '40	96⅛	96⅛	96⅛
1 do rfg 5s '53	75⅛	75⅛	75⅛
20 Rev C&Br 6s A '48	78⅛	76	76
5 Rio Gr & W 1st4s'39	93	93	93
2 Rochester G 7s '46	105⅛	105⅛	105⅛
3 StJ Lead 5½s '41	94	94	94
17 StL&SFr p l 4sA'50	67	66⅛	66⅛
10 do 5s B '50	76	76	76
104 do 4½s '78	57⅛	56	56⅛
1 StLSW 1st4s'89	74	74	74
68 do con 4s '32	65⅛	62⅛	65⅛
5 StP M&M c 4½s'33	101	101	101
4 do con 4s '33	100⅛	100⅛	100⅛
3 StP Un Sta 5s'72	111⅛	111	111
27 SanA&AP 1st 4s '43	96⅛	94	95
46 SeabAL c 6s '45	15	11⅛	15
9 do con 6s ctfs	12	11	12
9 do rfg 4s '59	11	10⅛	11
2 do adj 5s '49	2⅛	2⅛	2⅛
39 Shell P L 5s '51	85	82⅛	83⅛
54 Shell Un Oil 5s '47	70⅛	69	70⅛
29 do 5s '49 w w	71⅛	70	71⅛
22 Shubert Th 6s '42	9	8⅛	8⅛
3 Silesian Am 7s '41	64	64	64
16 Sinclair Oil 7s '37	92⅛	92	92
17 do 6½s '38	85⅛	85	85⅛
10 do crude 5½s '38	102⅛	102	102⅛
2 do Pipe Line 5s '42	100⅛	100	100⅛
35 Skelly Oil 5½s '39	45	44	45
5 SmithAO 6½s '33	103	103	103
2 So Colo P 6s '47	102⅛	102⅛	102⅛
17 So Bell T&T 5s '41	106	105⅛	105⅛
16 So Pacific 4½s '68	93	91⅛	93
5 do 4½s '69 w w	93	92⅛	93
144 do 4½s '81	92⅛	91⅛	92⅛
48 do rfg 4s '55	97⅛	97⅛	97⅛
8 do Ore L 4½s '77	100⅛	100⅛	100⅛
40 Southern Ry 6½s'56	108	106⅛	108
6 do 6s '56	103⅛	103⅛	103⅛
13 do gen 4s '56	80	79	80
3 S W Bell T 5s '54	107⅛	107⅛	107⅛
90 S O N J 5s '46	103⅛	103⅛	103⅛
16 S O N Y db 4½s '51	99	98⅛	98⅛
8 Stevens Hotel 6s '45	52	51⅛	51⅛
2 Tenn El Pw 6s '47	107	107	107
1 TRRAsStL ref 4s'53	95	95	95
6 Texark&FS 5½s '50	92	91	92
15 Texas Corpn 5s '44	91⅛	91	91
3 TexPMoPT 5½s '64	101	101	101
1 Tex&Pac gen5sB '77	93	93	93
27 do gen&ref 5s C '79	92⅛	92⅛	92⅛
24 Third Av 1st 5s '37	99⅛	99⅛	99⅛
10 do rfg 4s '60	54⅛	53⅛	53⅛
69 do adj 5s '60	39⅛	38⅛	39
1 ToledoStL&SW 4s'50	90	90	90
2 Ulster&D c 5s'28 st	79⅛	79⅛	79⅛
5 UnElLt&P 5s '32	102⅛	102⅛	102⅛
7 Uni Oil Cal 6s '42	103⅛	103⅛	103⅛
1 Uni Pac 4½s '67	102⅛	102⅛	102⅛
15 do 1st 4s '47	102	101⅛	101⅛
46 do rfg 4s '2008	98⅛	97⅛	98⅛
4 do 4s '68	94⅛	94	94⅛
1 Uni Biscuit 6s '42	104⅛	104⅛	104⅛
27 Uni Drug Del 5s '53	101	100⅛	100⅛
4 Uni Rys StL 4s '34	45	45	45
20 U S Rub 5s '47	64	63	63
24 Utah Lt&Tr 5s '44	100	99⅛	99⅛
10 Utah P & Lt 5s '44	103⅛	103	103⅛
12 Util P&Lt 5½s '47	70⅛	70	70⅛
23 do db 5s '59 w w	62⅛	62⅛	62⅛
140 Vanadium 5s '41	79⅛	76⅛	79⅛
1 Vera Cr & P 4½s'34	3	3	3
7 Va Railway 5s '62	104⅛	104⅛	104⅛
3 Wabash 1st 5s '39	101⅛	101⅛	101⅛
1 do 5s B '76	63	63	63
10 do 5s D '80	63	63	63
17 do 4½s C '78	65	64	65
5 Walworth 6s '45	60	59	60
73 WarnBP cv db 6s'39	48⅛	44	44
4 WarnerSug 1st7s'41	42⅛	40	42⅛
10 W Pa P 5½s '53	105⅛	105	105⅛
2 do 5s E '63	106⅛	106	106⅛
7 do 5s G '56	109⅛	109⅛	109⅛
1 West Elec 5s '44	105⅛	105⅛	105⅛
15 West Maryld 4s '52	76⅛	76	76⅛
2 do 5½s '77	88⅛	87	88⅛
15 West Pac 5s '46	70⅛	68⅛	68⅛
1 Western Un 6½s '36	108	108	108
1 do col 5s '38	104	104	104
5 do gold 5s '51	100⅛	100⅛	100⅛
58 do gold 5s '60	100⅛	100⅛	100⅛
31 Whl&LErie 4½s '66	97	96⅛	97
5 WheelingStl 5½s '48	88⅛	88	88⅛
6 do 1st ref 4½s '53	77	77	77
2 WhiteSM 6s'36 ex w	36	36	36
4 Wick Spen 7s '35 ct	6⅛	6⅛	6⅛
6 do cv 7s '35 ct	7	7	7
5 Willys-Over 6½s '33	97	97	97
2 Wil & C 1st 6s'41	91	91	91
1 WinchesterA 7½s'41	54⅛	54⅛	54⅛
1 do 7½s '41 ctfs	59	59	59
6 Ygnstn S&T 5s '78	98⅛	98	98⅛
26 do 5s B '70	98⅛	97⅛	97⅛

FOREIGN.

No. thous.	High.	Low.	Close.
4 Abitibi P&P 5s '53	48⅛	48⅛	48⅛
1 Adriatic El sf 7s '52	97⅛	97⅛	97⅛
8 Akershus sf 5s '63	96⅛	96⅛	96⅛
4 Antioquia 7s A '45	52	50	52
4 do 7s B '45	50	50	50
4 do 7s C '45	50	50	50
4 do 7s D '45	49	49	49
1 do 7s 3d '57	49	49	49
5 Antwerp sf 5s '58	43	43	43
9 Argentine G 6s A '57	102⅛	102	102
25 do 6s B '58	80⅛	78	78
37 do s f 6s '59 June	80⅛	78	78⅛
8 do s f 6s '59 Oct	79⅛	78	78
4 do s f 6s '60 May	80⅛	78	78
38 do s f 6s '60 Sep	80	79	79
2 do s f 6s '60 Oct	79	78	78
5 do s f 6s '61 Feb	80	78	78
1 do s f 6s '61 May	78	78	78
9 do 5½s '62	78	78	78
17 Australia 5s '55	74	72	72
10 do 5s '57	62⅛	61	62⅛
10 do 4½s '56	62⅛	61	62⅛
41 Austrian G 7s '43	55⅛	54⅛	55
43 do s f 7s '57	106⅛	106⅛	106⅛
3 Batavia 6½s '45	86⅛	85	85
7 Belgium 7s '55	75	75	75
12 do 7s '56	114⅛	114⅛	114⅛
14 do 6½s '49	109⅛	109⅛	109⅛
44 do 6s '55	109⅛	109⅛	109⅛
5 Bergen Nrwy 5s '60	104	103⅛	103⅛
5 Berlin 6½s '50	98⅛	98⅛	98⅛
4 do 6s '58	72⅛	72⅛	72⅛
27 Berlin El 6½s '51	64	64	64
4 do 6½s '59	68⅛	68	68
7 do 6s '55	62	62	62
17 Berl El Rys 6½s'56	66½	65	65⅛

No. thous.	High.	Low.	Close.
2 Bogota 8s '45	69½	[illegible]	[illegible]
4 Bolivia Rep 8s '47	[illegible]	[illegible]	[illegible]
2 do 7s '58	[illegible]	[illegible]	[illegible]
3 do 7s '69	[illegible]	[illegible]	[illegible]
30 Brazil 8s '41	[illegible]	[illegible]	[illegible]
35 do 6½s 1926-'57	[illegible]	[illegible]	[illegible]
45 do 6½s 1927-'57	[illegible]	[illegible]	[illegible]
7 do Cent Ry 7s '52	[illegible]	[illegible]	[illegible]
5 Breda Er 7s'54 w w	[illegible]	[illegible]	[illegible]
11 Bremen 7s '35	[illegible]	[illegible]	[illegible]
10 Brisbane 5s '57	[illegible]	[illegible]	[illegible]
8 do 's '58	[illegible]	[illegible]	[illegible]
20 Budapest 6s '62	[illegible]	[illegible]	[illegible]
6 Bue Air 6½s B'55	[illegible]	[illegible]	[illegible]
20 Bue Air Pr 6s'61	[illegible]	[illegible]	[illegible]
9 do 6½s '61	[illegible]	[illegible]	[illegible]
1 Bulgaria 7s '67	[illegible]	[illegible]	[illegible]
21 Caldas 7½s '46	[illegible]	[illegible]	[illegible]
3 Canada 5s '52	[illegible]	[illegible]	[illegible]
51 do 4s '60	[illegible]	[illegible]	[illegible]
2 Cauca Val 7½s '46	[illegible]	[illegible]	[illegible]
26 Chile 7s '42	[illegible]	[illegible]	[illegible]
44 do s f 6s '60	[illegible]	[illegible]	[illegible]
55 do s f 6s Jan 1961	[illegible]	[illegible]	[illegible]
16 do s f 6s Feb 1961	[illegible]	[illegible]	[illegible]
2 do s f 6s Sept 1961	[illegible]	[illegible]	[illegible]
14 do s f 6s Mar 1962	[illegible]	[illegible]	[illegible]
4 do s f 6s May '63	[illegible]	[illegible]	[illegible]
1 ChileMBk 6⅛s '61	[illegible]	[illegible]	[illegible]
5 do 6½s '57	[illegible]	[illegible]	[illegible]
3 do 6s '62	[illegible]	[illegible]	[illegible]
7 do 6s '61	[illegible]	[illegible]	[illegible]
15 ChileanCM 7s A '60	[illegible]	[illegible]	[illegible]
3 ColombiaR 6s Jan'61	[illegible]	[illegible]	[illegible]
11 do 6s Oct 1928-'61	[illegible]	[illegible]	[illegible]
1 Col M Bk 7s '46	[illegible]	[illegible]	[illegible]
2 do 7s '47	[illegible]	[illegible]	[illegible]
10 Cologne 6½s '50	[illegible]	[illegible]	[illegible]
28 ConsAgr s f 6½sA'54	[illegible]	[illegible]	[illegible]
7 Copenhagen 5s '52	[illegible]	[illegible]	[illegible]
10 do 4½s '53	[illegible]	[illegible]	[illegible]
1 CopenhagenT 5s '54	[illegible]	[illegible]	[illegible]
5 Cordoba Cy 7s '57	[illegible]	[illegible]	[illegible]
2 Cardoba Pr 7s '42	[illegible]	[illegible]	[illegible]
5 Costa Rica 7s '51	[illegible]	[illegible]	[illegible]
21 Checho-S R 8s '51	[illegible]	[illegible]	[illegible]
11 do 8s B '52	[illegible]	[illegible]	[illegible]
10 Cuba 5½s '53	[illegible]	[illegible]	[illegible]
1 do ext 5s 1904-'44	[illegible]	[illegible]	[illegible]
6 do pub wks 5½s '45	[illegible]	[illegible]	[illegible]
20 Cundina sf 6½s '59	[illegible]	[illegible]	[illegible]
1 Denmark 6s '42	[illegible]	[illegible]	[illegible]
5 do 5½s '55	[illegible]	[illegible]	[illegible]
8 do 4½s '62	[illegible]	[illegible]	[illegible]
12 Deutsche Bk 6s '32	[illegible]	[illegible]	[illegible]
3 DukePrPw 6s '66	[illegible]	[illegible]	[illegible]
3 DutchEIndies 6s '62	[illegible]	[illegible]	[illegible]
1 do 5½s '53 March	[illegible]	[illegible]	[illegible]
1 do 5½s '53 Nov	[illegible]	[illegible]	[illegible]
1 ElecPwGerm 6½s'50	[illegible]	[illegible]	[illegible]
3 ElSalvador 8s '48	[illegible]	[illegible]	[illegible]
1 Estonia 7s '67	[illegible]	[illegible]	[illegible]
1 Fiat sf deb 7s'46ww	[illegible]	[illegible]	[illegible]
1 do deb 7s '46 ex w	[illegible]	[illegible]	[illegible]
40 Finland 5½s '58	[illegible]	[illegible]	[illegible]
1 Finnish 6½s A '54	[illegible]	[illegible]	[illegible]
3 FramariID 7½s '42	[illegible]	[illegible]	[illegible]
24 FrenchRep 7½s '41	[illegible]	[illegible]	[illegible]
1 do 7s '49	[illegible]	[illegible]	[illegible]
9 GelsenkirMin6s '34	[illegible]	[illegible]	[illegible]
18 GerCenAgBk 7s '50	[illegible]	[illegible]	[illegible]
27 do 6s '60 July	[illegible]	[illegible]	[illegible]
86 do 6s '60 Oct	[illegible]	[illegible]	[illegible]
22 do 6s '38	[illegible]	[illegible]	[illegible]
218 GermExLoan7s '49	[illegible]	[illegible]	[illegible]
445 do Interna 5½s '65	[illegible]	[illegible]	[illegible]
21 GerGenElec 7s '45	[illegible]	[illegible]	[illegible]
8 do 6½s '40 ex war	[illegible]	[illegible]	[illegible]
9 do 6s '48	[illegible]	[illegible]	[illegible]
2 GoodHopeI&S 7s '45	[illegible]	[illegible]	[illegible]
2 GtConsEPJap 7s '44	[illegible]	[illegible]	[illegible]
13 Greek Gov 7s '64	[illegible]	[illegible]	[illegible]
19 do 6s '68	[illegible]	[illegible]	[illegible]
6 HansaSS6s '39 w w	[illegible]	[illegible]	[illegible]
6 Haiti Rep 6s '52	[illegible]	[illegible]	[illegible]
4 Hamburg St 6s '46	[illegible]	[illegible]	[illegible]
7 Helsingfors 6½s '60	[illegible]	[illegible]	[illegible]
30 Hungary 7½s '44	[illegible]	[illegible]	[illegible]
6 Hungar Mu 7½s'45	[illegible]	[illegible]	[illegible]
3 do 7s '63	[illegible]	[illegible]	[illegible]
5 Ilseder Steel 6s '48	[illegible]	[illegible]	[illegible]
6 Irish Free St 5s '60	[illegible]	[illegible]	[illegible]
6 ItalCr con7s A '37	[illegible]	[illegible]	[illegible]
8 do 7s B '47	[illegible]	[illegible]	[illegible]
17 Ital Pu Util 7s '52	[illegible]	[illegible]	[illegible]
46 Italy 7s '51	[illegible]	[illegible]	[illegible]
13 Jap Gov 6½s '54	[illegible]	[illegible]	[illegible]
29 do 5½s '65	[illegible]	[illegible]	[illegible]
6 JugoslM Bk 7s '57	[illegible]	[illegible]	[illegible]
10 Karstadt Ru 6s '43	[illegible]	[illegible]	[illegible]
14 KreugerT 5s '59	[illegible]	[illegible]	[illegible]
5 Leipzig 7s '47	[illegible]	[illegible]	[illegible]
1 LomElIstM7s'52ww	[illegible]	[illegible]	[illegible]
11 do 7s '52 ex war	[illegible]	[illegible]	[illegible]
3 Lyons City 6s '34	[illegible]	[illegible]	[illegible]
5 Marseilles 6s '34	[illegible]	[illegible]	[illegible]
6 Medellin 6½s '54	[illegible]	[illegible]	[illegible]
2 MeridionaleEl 7s '57	[illegible]	[illegible]	[illegible]
2 MetW S&D 5½s '50	[illegible]	[illegible]	[illegible]
44 Milan 6½s '52	[illegible]	[illegible]	[illegible]
1 MinasGer sf 6½s '58	[illegible]	[illegible]	[illegible]
5 do 6½s A '59	[illegible]	[illegible]	[illegible]
7 Montevideo 7s '52	[illegible]	[illegible]	[illegible]
3 do 6s A '59	[illegible]	[illegible]	[illegible]
2 Netherlands 6s '72	[illegible]	[illegible]	[illegible]
39 NewSoWales 5s '57	[illegible]	[illegible]	[illegible]
17 do 5s '58	[illegible]	[illegible]	[illegible]
9 NorddeuLloyd 6s '47	[illegible]	[illegible]	[illegible]
18 Nord Ry 6½s '50	[illegible]	[illegible]	[illegible]
2 NorwegHyE5½s '57	[illegible]	[illegible]	[illegible]
7 NorwayKing 6s '43	[illegible]	[illegible]	[illegible]
6 do 6s '44	[illegible]	[illegible]	[illegible]
7 do 6s '52	[illegible]	[illegible]	[illegible]
53 do 5½s '65	[illegible]	[illegible]	[illegible]
57 do 5s '63	[illegible]	[illegible]	[illegible]
1 OntPwSer 5½s '50	71	[illegible]	[illegible]
14 OrientDevLtd 6s '53	[illegible]	[illegible]	[illegible]
7 do deb 5½s '58	[illegible]	[illegible]	[illegible]
5 Oslo G & E 5s '63	[illegible]	[illegible]	[illegible]
6 ParisOrlRy 5½s '68	[illegible]	[illegible]	[illegible]
11 Pernambuco 7s '47	[illegible]	[illegible]	[illegible]
4 Peru 7s '59	[illegible]	[illegible]	[illegible]
10 do 6s '60	[illegible]	[illegible]	[illegible]
7 do sf 6s 2d '61	[illegible]	[illegible]	[illegible]
15 Pirelli 7s '52	[illegible]	[illegible]	[illegible]
16 Poland 8s '50	[illegible]	[illegible]	[illegible]
46 do 7s '47	[illegible]	[illegible]	[illegible]
4 do 6s '40	[illegible]	[illegible]	[illegible]
7 PortoAllegreC 8s '61	[illegible]	[illegible]	[illegible]
5 do 7½s '66	[illegible]	[illegible]	[illegible]
2 PragueGreat7½s '52	[illegible]	[illegible]	[illegible]
27 PrussiaFreeS 6½s'51	[illegible]	[illegible]	[illegible]
85 do 6s '52	[illegible]	[illegible]	[illegible]
2 QueenslandSt 7s '41	[illegible]	[illegible]	[illegible]
3 do 6s '47	[illegible]	[illegible]	[illegible]
2 RhineMainDa 7s '50	[illegible]	[illegible]	[illegible]
17 RhineelbeUn 7s '46	[illegible]	[illegible]	[illegible]
4 RhineWestEP 1s '50	[illegible]	[illegible]	[illegible]
7 do 6s '52	[illegible]	[illegible]	[illegible]
26 do 6s '53 w war	[illegible]	[illegible]	[illegible]
25 do 6s '55	[illegible]	[illegible]	[illegible]
17 RioGrande do 8s'46	[illegible]	[illegible]	[illegible]
5 do 7s '66	[illegible]	[illegible]	[illegible]
10 do sf 6s '68	[illegible]	[illegible]	[illegible]
12 Rio de Jan 8s '46	[illegible]	[illegible]	[illegible]
54 do 6½s '53	[illegible]	[illegible]	[illegible]
14 Rome 6½s '52	[illegible]	[illegible]	[illegible]
1 Rotterdam 6s '64	[illegible]	[illegible]	[illegible]
16 Roumania 7s '59	[illegible]	[illegible]	[illegible]
24 RoyalDut4s'45 w w	[illegible]	[illegible]	[illegible]
5 Ruhr 6s '53	[illegible]	[illegible]	[illegible]
4 SaoPauloCity 8s '52	[illegible]	[illegible]	[illegible]
4 do 6½s '57	[illegible]	[illegible]	[illegible]
2 Sao Paulo St 8s '36	[illegible]	[illegible]	[illegible]
8 do 8s '50	[illegible]	[illegible]	[illegible]
6 do 7s '40	[illegible]	[illegible]	[illegible]
2 do 7s '56	[illegible]	[illegible]	[illegible]
8 do 6s '68	[illegible]	[illegible]	[illegible]
17 SaxonPuWks 7s '45	[illegible]	[illegible]	[illegible]
9 do g & r 6½s '51	[illegible]	[illegible]	[illegible]
10 SaxonStMtn sf 7s'45	[illegible]	[illegible]	[illegible]
1 do sf 6½s '46	[illegible]	[illegible]	[illegible]
36 Seine(France)7s '42	[illegible]	[illegible]	[illegible]
3 SerbsCroats&Sl8s '62	[illegible]	[illegible]	[illegible]
53 do 7s B '62	[illegible]	[illegible]	[illegible]
10 ShinyetsuEP6½s '52	[illegible]	[illegible]	[illegible]
17 Siemens&H 6½s '51	[illegible]	[illegible]	[illegible]
5 SilesianLaBk1st6s'47	[illegible]	[illegible]	[illegible]
1 Soissons City 6s '36	[illegible]	[illegible]	[illegible]
10 SwedKing 5½s '54	[illegible]	[illegible]	[illegible]
15 Swiss Gov 5½s '46	[illegible]	[illegible]	[illegible]
3 Sidney 5½s '55	[illegible]	[illegible]	[illegible]
4 Toho El Pw 7s '55	[illegible]	[illegible]	[illegible]
10 do 6s '32	[illegible]	[illegible]	[illegible]
10 Tokio City 5s '52	[illegible]	[illegible]	[illegible]
15 do 5½s '61	[illegible]	[illegible]	[illegible]
63 Tokio El Lt 6s '53	[illegible]	[illegible]	[illegible]
3 Trondhjem 5½s '57	[illegible]	[illegible]	[illegible]
4 TyrolHydEl 7½s '55	[illegible]	[illegible]	[illegible]
1 do 7s '52	[illegible]	[illegible]	[illegible]
2 UjigawaElP 7s '45	[illegible]	[illegible]	[illegible]
8 UnKingGB&I5½s '37	[illegible]	[illegible]	[illegible]
30 UniStWks 6½sA '51	[illegible]	[illegible]	[illegible]
8 do 6½s A '47	[illegible]	[illegible]	[illegible]
14 do 6½s C '51	[illegible]	[illegible]	[illegible]
15 UpperAusPro 7s '43	[illegible]	[illegible]	[illegible]
1 do 6½s '57	[illegible]	[illegible]	[illegible]
2 Uruguay 8s '46	[illegible]	[illegible]	[illegible]
42 do 6s '60	[illegible]	[illegible]	[illegible]
18 do pub wks 6s '64	[illegible]	[illegible]	[illegible]
2 VeneMtgBk 7s '52	[illegible]	[illegible]	[illegible]
19 Vienna sf 6s '52	[illegible]	[illegible]	[illegible]
27 Warsaw 7s '58	[illegible]	[illegible]	[illegible]
7 WestphalUEP 6s '53	[illegible]	[illegible]	[illegible]
11 Yokahoma 6s '61	[illegible]	[illegible]	[illegible]

NEW YORK PRODUCE EXCHANGE STOCKS

[Furnished by James E. Bennett & Co.]

	Sales.	High.	Low.	[illegible]
Amer Scalcone	500	2⅛	[illegible]	[illegible]
Atlas Util pfd	100	33	[illegible]	[illegible]
Det & Can Tun	300	2⅛	[illegible]	[illegible]
Eagle Bird Min	100	3.10	[illegible]	[illegible]
Gen Leather	500	4⅛	[illegible]	[illegible]
H. Rubenst pfd	100	12⅛	[illegible]	[illegible]
Keystone Cons	600	1.67	[illegible]	[illegible]
N Y City Airpt	100	6	[illegible]	[illegible]
N Am Trust	100	4⅛	[illegible]	[illegible]
Pete Conv	300	3	[illegible]	[illegible]
Short Wave	3,800	3⅛	[illegible]	[illegible]
Util Hydro w	400	⅛	[illegible]	[illegible]
Wlwrth Ltd r wi	800	10⅛	[illegible]	[illegible]

Sales, 22,690 shares.

F[illegible]

ASSERT[illegible] REACTIO[illegible] UP BU[illegible]

Checks [illegible] Survey[illegible]

Despite the fact t[illegible] ket has repeatedly [illegible] two years shown it[illegible] liable business baro[illegible] of security prices in [illegible] had the effect of ch[illegible] tion in trade and [illegible] earlier in the year, [illegible] June number of Tr[illegible] ness Survey which [illegible] sued.

"Aggregate output [illegible] bile industry, which h[illegible] cipal original source o[illegible] ment there was, ha[illegible] May near the April [illegible] way continues. "A[illegible] movement of freight [illegible] creasing, when a sm[illegible] in keeping with the [illegible] has it been declining.

"That there should [illegible] the mild increases in [illegible] we have noted in othe[illegible] was inevitable in view [illegible] velopments. A good n[illegible] credit for checking the [illegible] trade and commerce m[illegible] to the influences which [illegible] the popular psychology[illegible]

Summarizes Cond[illegible]

The most prominent [illegible] fluences has been the co[illegible] ceding stock prices, it sa[illegible] that the fact that busin[illegible] up as well as it has in[illegible] these declines has been [illegible] of the actual needs for [illegible] exist.

Summarizing conditions [illegible] says: "Although gains [illegible] stopped, there has not b[illegible] means a rout, and man[illegible] activity appear to be stabi[illegible] mobile output, which ma[illegible] March and April, held its [illegible] May. The steel industry [illegible] to decline in activity mo[illegible] response to smaller seaso[illegible] ments and subnormal buyin[illegible] of the largest users of ste[illegible] the railroads. The reviva[illegible] dential building has subsid[illegible] time being, and contracts a[illegible] reduced volume."

Retail Trade Stead[illegible]

Retail trade throughout th[illegible] appears to have halted, at le[illegible] rarily, from its downward te[illegible] wards midsummer slackness [illegible] ble last week. Reports to Br[illegible] show that in general this [illegible] business held its own and in [illegible] tions increased from the [illegible] week.

Reports from the far west [illegible] no improvement in that sec[illegible] trade in the south was upwa[illegible] west central section also [illegible] slightly increased activity.

"School commencements [illegible] coming vacations have been [illegible] mental in sustaining seasona[illegible] trade," Bradstreet's asserts. "T[illegible] many reports of departmen[illegible] 'sales' with extremely attrac[illegible] gains offered. The low prices [illegible] materials now seem definitely [illegible] been passed on to the finished [illegible] Retail volume in most cases is [illegible] to a year ago. In Detroit the [illegible] is estimated at 25 per cent, bu[illegible] of sales everywhere, of course, [illegible] pronouncedly off.

"The larger stores continue [illegible] a proportionately greater pe[illegible] of trade, with the smaller sto[illegible] sequently suffering. Vacati[illegible] plies, cotton goods, hosiery, [illegible] and household tools, paints a[illegible] drinks have been the articles [illegible] eral showing good volume. E[illegible] appliances have also been in [illegible] "The jewelry business is le[illegible] fair, with demand principa[illegible] medium priced articles. Men'[illegible] ing continues quiet. Retail [illegible] for the week were fewer."

Price Unsettlement.

"Continued unsettlement [illegible] modity prices tends to restric[illegible] ness in some departments of [illegible] says Dun's review of the week. [illegible] duction in many lines, howev[illegible] not been affected, and in some [illegible] the output continues to be quit[illegible] Pressure to move goods and pr[illegible] weather, in some sections, have [illegible] many of the large stores to ex[illegible] volume their sales totals of t[illegible] two weeks in June last year, i[illegible] value.

"Gains in sales are far fr[illegible] form, the lines most favored [illegible] wearing apparel, home furnishin[illegible] electrical appliances. The [illegible] stock turnover at some points i[illegible] er than it was a year ago, a[illegible] in spite of the fact that Ma[illegible] of department and chain stores [illegible] a decline of 10 and 15 per cent, [illegible] tively. Cotton goods have not r[illegible] the attention expected, in view [illegible] extensive promotion work."

Northern Pacific to A[illegible] 500 New Freight [illegible]

As part of the car rebuildi[illegible] gram begun by the Northe[illegible] cific a short time ago the ro[illegible] just awarded to the Americ[illegible] and Foundry company a contr[illegible] building steel underframes and [illegible] structures for 500 single sheath[illegible] cars. The cars will be built [illegible] company's shops in Laurel, Mo[illegible] livery of the steel will start i[illegible] sixty days.

Old German Export Fi[illegible] Is Forced to Sus[illegible]

HAMBURG, Germany, June [illegible]—The 60 year old exporting [illegible] Schlubach, Thiemer & Co. sus[illegible] payments today, attributing it[illegible] tion to default by debtors in [illegible] and South America. Local est[illegible] place the firm's liabilities at [illegible] $3,250,000 and assets about $2,0[illegible] American and English banks a[illegible] to be the principal creditors.

Financc

Chicago Daily Tribune

THE WORLD'S GREATEST NEWSPAPER

Commerce

SATURDAY, JUNE 13, 1931.

** 23

ASSERTS STOCK REACTION SLOWS UP BUSINESS

Checks Expansion, Survey Says.

Despite the fact that the stock market has repeatedly during the last few years shown itself to be an unreliable business barometer, the action of security prices in recent weeks has had the effect of checking the expansion in trade and industry noted earlier in the year, according to the June number of THE CHICAGO Tribune Survey which has just been issued.

"Aggregate output of the automobile industry, which has been the principal original source of what improvement there was, has held through May near the April levels," the Survey continues. "And though the movement of freight has not been increasing, when a small gain would be keeping with the season, neither has it been declining.

"That there should be a halt in the mild increases in business which have been noted in other recent issues was inevitable in view of certain developments. A good measure of the check for checking the expansion of trade and commerce may be ascribed to the influences which have affected the peoples' psychology."

Summarizes Conditions.

The most prominent of these influences has been the continuously receding stock prices, it says, then adds that the fact that business had held up as well as it has in the face of these declines has been a testimonial to the actual needs for goods which exist.

Summarizing conditions the Survey says: "Although gains have been reported, there has not been by any means a rout, and many forms of activity appear to be stabilizing. Automobile output, which made gains in March and April, held its own during May. The steel industry continues to decline in activity moderately, in response to smaller seasonal requirements and subnormal buying by some of the largest users of steel—notably the railroads. The revival of residential building has subsided for the time being, and contracts are again in about volume."

Retail Trade Steadies.

Retail trade throughout the country appears to have halted, at least temporarily, from its downward tendency towards midsummer slackness discernible last week. Reports to Bradstreet's show that in general this branch of business held its own and in some sections increased from the previous week.

Reports from the far west indicate no improvement in that section, but trade in the south was upward. The west central section also showed slightly increased activity.

"School commencements and the coming vacations have been instrumental in sustaining seasonal retail trade," Bradstreet's asserts. "There are many reports of department store 'sales' with extremely attractive bargains offered. The low prices of raw materials now seem definitely to have been passed on to the finished product. Retail volume in most cases is not up to a year ago. In Detroit the decrease is estimated at 25 per cent, but value of sales everywhere, of course, is most pronouncedly off.

"The larger stores continue to take a disproportionately greater percentage of trade, with the smaller stores consequently suffering. Vacation supplies, cotton goods, hosiery, garden and household tools, paints and soft drinks have been the articles in general showing good volume. Electrical appliances have also been in demand. The jewelry business is less than fair, with demand principally for medium priced articles. Men's clothing outgoes quiet. Retail failures for the week were fewer."

Price Unsettlement.

"Continued unsettlement in commodity prices tends to restrict business in some departments of trade," says Dun's review of the week. "Production in many lines, however, has not been affected, and in some of them the output continues to be quite large. Pressure to move goods and propitious weather, in some sections, have helped many of the large stores to exceed in volume their sales totals of the first two weeks in June last year, if not in sales.

"Gains in sales are far from uniform, the lines most favored being wearing apparel, home furnishings and electrical appliances. The rate of stock turnover at some points is greater than it was a year ago, and this is in spite of the fact that May sales of department and chain stores showed a decline of 10 and 15 per cent, respectively. Cotton goods have not received the attention expected, in view of the extensive promotion work."

Northern Pacific to Add 500 New Freight Cars

As part of the car rebuilding program begun by the Northern Pacific a short time ago the road has just awarded to the American Car and Foundry company a contract for building steel underframes and superstructures for 500 single sheathed box cars. The cars will be built at the company's shops in Laurel, Mont. Delivery of the steel will start in about sixty days.

Old German Export Firm Is Forced to Suspend

HAMBURG, Germany, June 12.—(AP)—The 69 year old exporting firm of Schlubach, Thiemer & Co. suspended payments today, attributing its position to default by debtors in Central and South America. Local estimates place the firm's liabilities at about $1,350,000 and assets about $2,000,000. American and English banks are said to be the principal creditors.

Eastern Rail Officials Agree on Merger Details

New York, June 12.—Having agreed with western and southern officials on a move to obtain a 15 per cent freight rate increase, executives of the eastern lines took a further step today toward improving the position of the railroads by completing plans for a prompt filing of a consolidation plan for their territory. The rate petition is due to be filed next week. Filing of the consolidation petition will follow soon afterward.

Meeting in the Pennsylvania terminus, the eastern executives reached conclusions on two of the three important points which remained for settlement in the effort to unify the trunk lines by agreeing on the disposition of the Lehigh Valley and the Virginian railroads. A report on the third point to be settled, the disposition of a request by the Pennsylvania railroad for trackage rights on the Nickel Plate from Asthabula to Brockton, will be made within a few days by George T. Slade, the arbitrator chosen to decide this point.

Will Transfer Control.

The Pennsylvania railroad, which controls the Lehigh Valley, agreed to transfer this control to the Chesapeake and Ohio, obtaining, however, trackage rights into Allentown and Bethlehem and the privilege of soliciting freight at any point on the Lehigh Valley line.

The Pennsylvania will receive other considerations for this transfer. It is understood that the precise nature of this consideration will depend on the report of Mr. Slade on the Nickel Plate trackage rights the Pennsylvania desires. Should the Pennsylvania obtain these rights, they would serve as part consideration for its release of the Lehigh Valley. The cash consideration, if any, will be left for later decision. No financial terms will be included in the petition.

Control of the Lehigh Valley, acquired in part from the Delaware and Hudson railroad and in part in the open market, cost the Pennsylvania railroad about $70,000,000.

The Nickel Plate is willing to concede the Pennsylvania trackage rights in return for transfer of the Lehigh Valley to the Chesapeake and Ohio, but the New York Central has opposed this arrangement. The Nickel Plate and C. & O. are both controlled by O. P. and M. J. Van Sweringen, so that they act in concert in the present negotiations. It was owing to the opposition of the New York Central to the granting of the Nickel Plate trackage rights to the Pennsylvania that Mr. Slade was appointed arbitrator.

Agree on Virginian Road.

The disposition of the Virginian railway was decided by an agreement whereby the Chesapeake and Ohio railway and the Norfolk and Western, the latter controlled by the Pennsylvania, shall jointly own and operate the Virginian.

While today's deliberations left disposition of the Nickel Plate trackage rights undecided, the belief was expressed in railroad circles that Mr. Slade's decision would be acceptable to all.

The petition which will be filed will be in accord with the plan announced by the eastern railroad officials early in January. The allocations under this plan were:

To the New York Central: Delaware, Lackawanna and Western and a direct connection with the Virginian railway at Deepwater, including joint rates and routes over that railway.

To the Pennsylvania: Wabash railway, Detroit, Toledo and Ironton and Norfolk and Western.

To the Baltimore and Ohio: Ann Arbor, Reading, Central Railroad of New Jersey, Western Maryland, Buffalo, Rochester and Pittsburgh, Buffalo and Susquehanna, Lehigh and Hudson River and Chicago and Alton.

Each of the four systems to be set up under the plan of the eastern executives would be worth about $2,000,000,000, with a mileage of about 60,000. These systems would comprise about one-fifth the mileage of the entire country.

TURNOVER OF FUNDS IN U. S. TREASURY TO EXCEED 1½ BILLIONS

Washington, D. C., June 12.—(AP)—More than $1,500,000,000 will flow into and out of the treasury next Monday. But the government deficit will be approximately $1,000,000,000.

For its quarterly financing program, the treasury will sell $821,000,000 in 3½ per cent bonds. At the same time it will pay off $589,000,00 in maturing certificates of indebtedness, receive $90,000,000 in interest payments and $30,000,00 principle of war debts from foreign nations.

In addition it will receive the second installment of tax on 1930 incomes which should run between $200,000,000 and $300,000,000. It also must pay $90,000,000 in interest on the public debt.

The government has spent much more in the fiscal year ending June 30 than it has collected. Rapidly declining income taxes and customs duties together with increasing expenses sent the total expenditure of the government on June 10 to $3,945,209,025 while collections from all sources totaled only $2,856,145,395, leaving the government with a deficit of $1,092,063,690 on that date.

There appears to be little chance that the deficit will be changed materially by the end of the month. So far this month income taxes have totaled $15,851,887, compared with $27,208,091 in the same number of days last June. For the fiscal year they have amounted to $1,580,480,768, compared with $1,911,751,132 in the same period of the previous fiscal year, a decline of $331,000,000.

BUSINESS SESSIONS TODAY

CONVENTIONS.

Nat. Retail Furn. Assn....Amer. Furn. Mart
Radio Manufacturers.....Stevens
Research Club, Inc.....Edgewater Beach

MEETINGS.

Motor Accounting Co.....Stevens
Nat. Broadcasting Co.....Congress
Progressive Republican Conference....
.....Auditorium
Radio Keith Orpheum.....Congress

LUNCHEONS.

Chicago Merchant Tailors....Palmer House
H. J. Heinz Co.....Auditorium

EVENING EVENTS.

American Electroplaters.....Atlantic
Union Veterans of the Civil War
[Dance].....Auditorium
Vacuum Oil .....Congress

REPORT GERMAN BUDGET DEFICIT AS $273,700,000

BERLIN, June 12.—(AP)—The serious state of German finances was disclosed today with publication of the government's balance sheet for the fiscal year ended March 31. It showed an ordinary budget deficit of $273,700,000 and a deficit in the extraordinary budget of $770,270,000.

Revenue under the ordinary budget which had been estimated at $2,675,360,000, yielded only $2,388,964,000. The greatest deficiency was revealed under the head of revenue from taxation, which was estimated at $2,361,085,000, but which yielded only $2,075,888,000.

Ordinary budget expenditures were reduced by rigid economy from an estimated $2,689,479,000 to an actual $2,625,979,000.

Taxation allotments to various German states were cut roughly by $77,510,000; internal war loans debts by $17,710,000; army by $2,530,000; navy by $4,600,000; civil service salaries by $5,520,000, but social burdens cost the country hundreds of millions more than had been expected. Unemployment relief alone, for example, instead of an estimated $42,320,000, swallowed $95,404,000.

Berlin Stocks Hard Hit as Investors Dump Shares

BERLIN, June 12.—(AP)—The boerse had a bad session today with both foreign and domestic investors throwing stocks on the market. United Steel and other industrials were specially hard hit, their quotations dropping to the lowest levels of the year, declining 4 to 7 points over the previous day. There was a slight recovery after the boerse closed. There appears to be a shortage of dollar bank notes here as the boerse committee today decided to issue checks on New York which will be cashable in bank notes here within a fortnight.

HOW STOCKS PERFORMED

	Yesterday.	Thursday.
Number of advances	295	282
Number of declines	168	208
Number stocks unchanged	138	133
Total stocks traded in	601	623

April Time Financing of Automobile Purchases Exceeded One Hundred Million Dollars

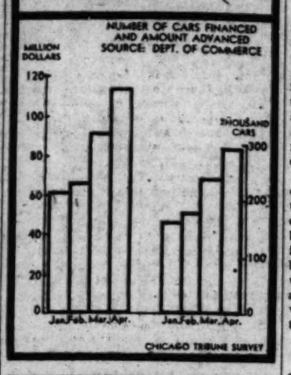

Ten Years Ago in Finance

Federal Judge Kenesaw Mountain Landis will begin hearing at once the wage controversy between the building trades unions and contractors which has tied up building and kept thousands of men out of work since May 1 in Chicago. "There'll be no monkey business," Judge Landis stated.

British markets hit the doldrums as rumors fly. A break in the New York exchange rate causes uneasiness. Gilt edged issues weaken.

Creditors act to reorganize the Moline Plow company. A statement says, "The sudden drop in sales in the autumn of 1920 left the company with an increased debt of $10,000,000 above normal."

April, 1921, net operating income of all class 1 railroads was $29,201,000, or $1,494,000 less than in March.

Sweeping freight rate reductions on vegetables, melons, and apples now are in effect between the Pacific coast and eastern cities.

Car loadings of the Burlington railway for the first week in June, 1921, were 36,249, compared with 41,907 for the same week of 1930, a decline of 27.8 per cent.

New Law Reduces Time in Foreclosing on Mortgages

BY SCRUTATOR.

Records reveal that there are around $400,000,000 of real estate mortgage bonds in foreclosure in Cook county.

Many of these issues have been in foreclosure for a year or more. Eventually the total will run higher, probably rising to a half billion dollars, as other issues now in default but not yet in foreclosure are taken to court.

Outstanding bonds secured by Cook county real estate, according to authoritative estimates, amount to about one billion dollars, and they are held by a million investors. On that basis it is reasonably certain that the number of holders of defaulted bonds runs well into the hundreds of thousands, allowing for the fact that many investors hold defaulted bonds of more than one issue.

Rights Under Law.

The holders of a defaulted issue are entitled by law to foreclose and force the sale of the assets securing the bonds. But under existing mortgage laws in Illinois there have been numerous legal obstacles to such action. Therefore, legislation was sought at Springfield to change this.

One of the most important laws passed during the present session of the legislature is house bill 532 which amend section 19 of the chancery act dealing with rights of parties served by publication. Its importance lies in the fact that it makes possible a speeding up in the liquidation of defaulted mortgages.

"Under our system of laws it is necessary, almost without exception, in foreclosure cases to serve unknown and non-resident defendants by publication," writes Herbert Becker, designer of the new law, in reply to this writer's request for an explanation of it. Mr. Becker is vice president of the Chicago Title and Trust company.

"The publication law which has been on our statute books for nearly a century allowed three years for parties served by publication to come in and attack the proceedings or redeem therefrom.

"Because of this right of parties served by publication to attack foreclosure proceedings, title coming through foreclosure cases were unmarketable for three years and that simply meant that it required three year or more to foreclose a mortgage.

"Lately it has become the vogue for owners of property on the eve of foreclosure to convey their titles to non-residents or persons who could not be found so that it was necessary to publish for them in such foreclosure cases. This was obviously done to obtain the benefit of the three year period under the old statute."

New Law Saves Time.

The new law reduces the three year period to one year. Under its provisions the purchaser at the foreclosure sale will have a title when the period of redemption expires and a master's deed is issued.

"The new law becomes effective July 1, 1931," continues Mr. Becker. "There have been many inquiries as to its applicability to pending foreclosure cases.

"A careful and thorough consideration of the law leads to the conclusion that the new statute will apply to every foreclosure case where the decree of foreclosure is entered after July 1, 1931. The parties served by publication will have only one year from the date of the decree to file a petition to review the proceedings as provided by the new statute."

It is obvious that inasmuch as there are many cases where decrees of foreclosure will be entered after July 1 the new statute will have an important bearing on the present fore closure situation.

Florida Exempts Stocks Listed by Board of Trade

Stocks listed on the Chicago Board of Trade will be exempt from further qualifications in the state of Florida, effective July 1, Robert P. Boylan, chairman of the committee on stock list, announced yesterday. Forty of the forty-eight states now permit the sale of securities listed on the Chicago Board of Trade, either specifically or by implication, without further qualification. Some of these states require registration by qualified dealers.

INVESTORS' GUIDE

Inquiries must bear the signature and address of writer. Answers of public interest will be published; those not of general interest will be mailed if stamped, self-addressed envelope is inclosed. Address letters to Investors Guide. Answers are based upon information which The Tribune believes correct, but beyond care in securing it The Tribune assumes no responsibility.

(Saturday, June 13, 1931.)

[Copyright: 1931: By The Chicago Tribune.]

General Realty and Utilities.

I would appreciate any information that you might be able to give me in regard to General Realty and Utilities corporation, listed on the New York Stock exchange. Do you know whether the company owns real estate and properties or is it just the top holding company of the common stock of other utilities? What individuals control the corporation and what are their connection? Thank you.—C. E. B.

General Realty and Utilities corporation was incorporated in January, 1929. It purchases, sells, and improves real estate, finances realty operations and acquires interest in public utility and other enterprises. It owns 100,000 common shares of Thompson-Starrett Company, Inc., has an interest in Genring Realty corporation, and owns 72½ per cent of the stock of Lefcourt Realty corporation.

Total income in 1930 was $6,173,989, of which $3,078,885 was derived from profit on sale of real estate. Over $2,500,000 was from mortgage loan interest and mortgage loan fees. For the eleven months to Dec. 31, 1929, total income was $4,143,056. Of this $1,668,714 was derived from interest on call loans, etc., and $749,650 was from profit on sale of real estate. Net income for 1930 was $4,287,965, which was equal to $15.82 per share of preferred on 274,600 shares, and $1.64 per common share on 1,550,186 shares. For the preceding eleven months net income was $3,480,611, which equaled $11.83 per share of preferred on a larger number of shares and $1.64 per common share.

Total assets on Dec. 31, 1930, were over $52,000,000. Of this the largest item was $23,891,270 mortgage advances. Marketable securities carried at the lower of cost or market value were $1,243,486 and investment in allied companies was $1,300,000.

The $6 optional preferred stock is entitled to cumulative preferred dividends at the annual rate of $6 in cash or 60-250 of a share of common.

L. W. Abrons is president. The directorate includes R. B. Feagin of Electric Bond and Share company, H. C. Freeman of North American company, C. Hayden of Hayden, Stone & Co., Robert Lehman of Lehman Brothers, Maurice Newton of Hallgarten & Co., G. O. Muhlfeld of Stone & Webster, Inc., and others.

Stock Transfer.

Please advise me who makes the transfer when stock is bought or sold. Does the company do this itself or does a separate company transfer stock for different companies?—V. N.

A transfer agent is one through whom change in ownership of stock of a corporation is made. It may be a bank, trust company, or individual. Many corporations do not have outside transfer agents, in which case some officer of the company, generally the treasurer, has charge of the records and seals of the company and makes the transfer from the company's office.

RAILROAD PAYS EXTRA DIVIDEND OF 25C A SHARE

[Chicago Tribune Press Service.]

New York, June 13.—The Augusta and Savannah railway, fifty-mile line leased to the Central of Georgia and having $1,022,900 capital stock, today declared an extra dividend of 25 cents a share. A similar extra was declared last December.

American Manufacturing company declared a dividend of 50 cents a share on the common out of earnings accumulated prior to Dec. 31, 1930. The company previously paid $1 quarterly.

Eagle Warehouse and Storage company declared an extra dividend of $1 a share.

Oil Stocks, Ltd., omitted the quarterly dividend of 10 cents a share due on the class A and B stocks.

Muskegon Piston Ring company declared a quarterly dividend of 50 cents a share. Previously 75 cents had been declared quarterly.

United Public Service company omitted the dividends due at this time on its $7 and $6 preferred stocks.

De Haviland Aircraft of Canada, limited, passed the $1.75 quarterly due at this time on its preferred.

The Container Corporation of America omitted the quarterly dividend of $1.75 on the preferred due to be paid July 1.

The American Products company omitted the quarterly dividend of 50 cents on the preference stock due at this time.

The Gray Process corporation declared an extra dividend of 50 cents and the regular semi-annual dividend of 50 cents.

N. Y. Stock Exchange Seat Sells for $212,000; a Gain

[Chicago Tribune Press Service.]

New York, June 12.—The New York Stock Exchange has announced that arrangements had been completed for the sale of a membership on the exchange at $212,000, an increase of $2,000 over the last previous sale. This price compares with a low of $189,000 so far this year and a high of $310,000 for a direct sale.

Downstate Banks Join in $700,000 Consolidation

Pana, Ill., June 12.—(AP)—The First National Bank of Shelbyville and the Farmers National Bank of Westervelt were consolidated yesterday. President W. S. Middleton of the Shelbyville bank announced. The combined banks have resources of more than $700,000.

SUMMARY OF THE DAY'S MARKETS

CHICAGO.

STOCKS—Strong. Kalamazoo Stove rises 1¾ points. Commonwealth Edison up 2 points.

WHEAT—Higher. Unfavorable crop reports from northwest and oversold condition; net gains ⅝@1c on new crop futures, July, 57⅞@58c; September, 57⅞@57¾c; December, 61¼@61½c. June strong, up 2½c, 72½c. Minneapolis, June, up 1⅝c, 76¼c, regaining recent 13c break.

CORN—Higher. Gains ¼@⅝c. July, 56⅝@56½c; September at new season's low, 51⅝c, close 52⅛@52¼c; December, 46¼@46⅛c.

CATTLE—Firm. Light supply, better demand; 25@50c higher for week; yearlings, $8.30. Receipts, 2,000; estimated today, 200.

HOGS—Firm. Active demand; 25@40c higher for day; 50@75c up for week; top, $7.20; average, $6.60. Receipts, 15,000; estimated today, 5,000.

LAMBS—Firm. Offerings light; market steady. Receipts, 8,000; estimated today, 3,000; top, $9.00; average, $7.85.

PRODUCE—Spot butter unchanged. eggs lower; butter futures higher, storage standards, November, 25c; fresh standards, June, 22c; egg futures higher; storage packed firsts, June, 22c; refrigerator standards, November, 22c. Idaho russet potatoes, 1c lower, $1.43; round whites, October, unchanged, 93c.

NEW YORK.

STOCKS—Higher. Call money 1½ per cent. Volume, 1,600,000 shares. Union Pacific rises 5¾ points.

COTTON—Higher. Range narrow. Futures: Chicago unchanged to 3 points higher, other markets 2@5 points higher. Spots: New York 5 points up, 8.70c; New Orleans unchanged, 8.45c; Galveston 8.70c, Houston 8.60c.

WHAT FIFTY STOCKS DID

ADVANCES.

Am Can	⅝	North Am	⅝
Am & For Pw	⅛	Nor Pac	1⅜
Am Tel & Tel	1	Para Publix	1
Am Tobacco B	1⅛	Penn R R	1
Atchison	2	Pere Marquette	9
Beth Steel	⅛	Pub Ser n J	⅛
Byers A M	⅛	Pullman Inc	1⅜
Ches & Ohio	⅛	Radio Co	⅛
Chi & N W	1⅛	St L & S F	1⅛
Chi R I & Pac	3	St L & So W	2
Cons Gas	⅜	So Ry	2
Crucible St	3	Union Carbide	⅛
Eastman Kodak	1	Union Pac	5⅝
Int Tel & Tel	1⅜	U S Steel	⅛
Lambert Co	3½	Util P&L A	⅛
Loews Inc	⅛	Vanadium	⅛
Nat Biscuit	⅛	Wabash R R	⅛
Nat Cash Reg	⅛	Warner Br Pic	⅛
Nat Dairy Prod	⅛	Western Union	1⅛

DECLINES.

Air Reduction	½	Gen Motors	1
Anaconda	⅝	Johns Manville	½
Auburn Auto	½	Mont Ward	⅛
Case J I	½	Westingh Elec	1
Du Pont de N	⅝	Worth Pump	½
Elec Pw & Li	⅛	Woolworth	½

U. S. TREASURY STATEMENT

WASHINGTON, D. C., June 13.—The following is a statement of the condition of the United States treasury on June 10:

Income to date this year	$2,858,145,395
Income to date last year	3,445,552,225
Decrease	$ 589,406,900
Outgo over income this year	1,092,063,690
Outgo over income last year	243,831,337
Increase	$ 848,232,353
Balance general fund today	47,580,109
Balance previous day	53,783,829
Decrease	$ 6,203,630

Commercial Failures Drop Sharply, Dun Reports

Commercial failures showed a sharp drop this week, the number in the United States for the six days as reported to R. G. Dun & Co. being 474, the lowest for a full week than for any similar period since early in October. In the short week preceding, covering only five business days, 454 defaults were recorded, while two weeks ago, covering six days, the number was 528. For the corresponding period last year the number was 459. Insolvencies involving liabilities of $5,000 or more this week numbered 268, against 263 for the five days of the preceding week, and 278 a year ago.

Marmon Reorganizes Its Plant; Reduces Overhead

Marmon Motor Car company has reorganized its plant operations and reduced overhead expenses to a point which, it is stated, permits an operating profit in spite of curtailed output. A monthly schedule of production has been worked out for the balance of 1931, which is expected by the management to show a satisfactory profit, despite the general condition of the industry. The new schedule went into effect May 1, and sales for that month were more than 450 cars, which was in excess of the estimate for the period. Current operations indicate another excess for the month of June.

RAILWAY STOCK ENLIVENS TRADE ON WALL STREET

Upturn Laid to Rate Increase Plan.

YESTERDAY'S AVERAGES

25 railroads	67.24	64.39	66.96	+1.57
25 industrials	191.96	186.39	190.73	+.34
50 stocks	129.61	125.94	128.79	+.96
50 wks. yr. ago	211.68	205.74	209.94	

BY FRED HARVEY.

[Chicago Tribune Press Service.]

New York, June 13.—Railroad shares were again the hope of the stock market. Some of the leaders had to stand for a good deal of profit taking in the early dealings in consequence of their sharp upturn in yesterday's late dealings, but the entire group swept forward anew in the afternoon. Closing prices reflected net gains of from 1 to 9 points.

Present popularity of the carrier issues is due, of course, to the united move of the executives for a 15 per cent horizontal increase in freight rates, and while the project so far is little more than a proposal it is evident important interests have some confidence in the success of the so-called "emergency measure" plan when it is laid before the interstate commerce commission next week.

Holders of railroad securities will have to read some poor earnings statements in the next few months, but the outlook for enough additional revenue to avert any real financial embarrassment for most roads is said to be brighter than it has been for some time. Traders with faith in the fitness of things in this particular sphere of commercial activity probably will not mind so much enduring present conditions for some time longer if it is assured that they will improve.

Union Pacific Gains.

Higher priced issues of the group again set the pace. Union Pacific distinguished itself with a gain of nearly 6 points, Atchison jumped 2, New York Central 2, and Norfolk and Western 3½ points. Pere Marquette overtopped them all with an upthrust of 9. Chesapeake and Ohio was turned over in heavy volume at rising prices and annexed another point or so to the gains it has been accumulating for the last week. This stock seems to have benefited from the "hurtful" publicity it received on the false report that its dividend had been cut last week. The price took a tumble of some four points when the rumor got around, but the loss was quickly wiped out in a rush of fresh buying orders when traders learned that the board had declared the regular $2.50 rate, and it has been on the upgrade ever since.

Other departments of the market were able to do little more than hold the line. Some of the utilities managed to gain a point or so, but final changes in the main were largely of a fractional nature. International Telephone added about the brightest pigment to the picture presented by this group. After selling fractionally lower, following the late announcement yesterday of the regular dividend and publication of the earning statement, the stock suddenly turned active and scored an advance of about 2 points on the heaviest volume of any stock on the list.

General Motors Off.

Appearance of the General Motors report, covering sales and shipments for May, seemed the signal for a run of realizing on that stock during the day. Results of the month were shown to have been distinctly satisfactory, with sales to dealers having run slightly ahead of the total for the same month last year. Estimates appeared during the day indicating that the second quarter earnings of the corporation will run pretty close to those of the same period last year, when net of $1.17 a share for the common was reported. The stock declined a point on the day. Other shares of this group fared somewhat better. Studebaker scored an advance of more than a point.

CHICAGO STOCK TRANSACTIONS

Friday, June 12, 1931.
Shares sold today..... 75,000
Year ago 530,000

Friday, June 12, 1931.
Total sales 1931 to date..19,343,000
Total sales 1930 to date..40,830,000

1931 High	1931 Low	Div. rate, $	Div. yld. pct.	Bid.	Asked.	Description, div. rate, $	Sales.	1931 High	1931 Low	Close.	Net chge.
25⅝	18	12.0	18¼	20		Adams Mfg Co (2.40)	10	20	20	20	+ 1⅛
31	16	...	13½	14½		Allied Products Co	150	14	12¾	14	— 2
94	88½	7.6	90	91		Am Pub Serv pfd [7]	20	90½	90½	90½	
5⅜	1	...	2⅜	3¼		Am Yvette Corp [1]	50	3	3	3	+ ⅛
70	65	8.0	65	67½		†Asso Tel & Tel Co [4]	110	68	66	66½	— ½
25½	20⅝	...	23⅜	23⅝		†Asso Tel Util 8% stk	850	23¼	23⅜	23⅝	— ⅛
82	77	7.0	80½	....		Do 6% pfd [6]	50	80½	80½	80½	....
25½	14⅜	6.1	16⅜	17		Bendix Aviation [1]	1,900	17	16¼	17	+ ½
9¾	4	...	8	10		Binks Mfg Co	20	5	5	5	....
30½	14⅜	6.0	17	17¼		Borg Warner [1]	3,700	17	16⅜	17	....
17⅜	11¼	14.8	13⅜	14¼		Brach & Sons [2]	100	13⅜	13⅜	13⅜	— ⅛
20	13⅜	6.0	15	16		Brown F&W Co [2.40]	100	15¼	15¼	15½	....
26	13⅜	...	23½	25		Bruce E L Co	800	24	23	23½	— 1½
11	4½	...	2	3½		Burnham Trading pfd	100	3¾	3¾	3¾	— ⅛
7	4	...	4½	4⅝		Butler Bros	50	4⅝	4⅝	4⅝	+ ⅛
24½	19	...	18½	20		Castle A M	100	18½	18½	18½	— ⅛
95	91	6.5	91¼	92		Cent Ill P Ser pfd [6]	60	92	91½	92	....
25⅜	20	7.5	20	20½		Cent Ill Sec Inc [1.50]	700	20½	20	20½	....
12⅝	11½	14.5	11½	12		Cent Pub Ser A [1.75]	300	12	11⅜	11⅝	— ⅛
24¾	12⅝	....	13	15⅛		†Cent SW 7% stk	250	15½	14⅜	15½	+ ⅝
17½	17	....	17	17¼		Cent West P Ser A	150	17¼	17	17¼	....
14⅝	14½	10.3	14½	....		Chain Store Pro [1.50]	100	14⅝	14½	14½	....
20⅜	9⅝	...	11⅜	11⅝		†Cities Ser Co [6% stk]	3,600	11⅜	11⅛	11⅜	— ⅛
253½	190¼	4.0	198	199		Commonwealth Ed [8]	950	198½	195	198	+ 2
10⅝	4⅜	...	4⅜	5		Cont Chi Corp	1,600	5	4⅜	5	....
6⅝	6	...	....	5½		Cont Steel Corp	50	5½	5½	5½	— ⅛
40⅜	34½	8.8	34⅝	35		Do pfd [3]	200	35	34⅝	35	....
15	6	...	8½	8⅝		Cord Corp	5,000	8⅝	8⅜	8½	— ⅛
21⅜	13⅜	...	14⅜	15		†Corp Inv Co (6% stk)	1,850	15	14½	15	+ ⅝
40	34	2.9	34½	35		Crane Co [1]	270	35	34⅜	35	....
⅞	½	...	⅝	⅞		Davis Indus	200	⅞	⅝	⅞	— ⅛
4⅜	1¼	...	1¼	1½		Foote Bros	350	1½	1	1	— ⅛
14⅜	2¼	...	2	2¼		Gen Wat Wks	50	2¼	2¼	2¼	....
6⅝	1	...	⅝	1¼		Glea Comb Harv Corp	50	⅝	⅝	⅝	— ⅛
10⅜	3	...	4	5		Godchaux B	50	4	4	4	....
5⅜	1½	...	3⅛	3⅜		Great Lakes Aircraft	300	3⅜	3⅛	3⅜	....
8⅛	3⅝	...	5	5⅜		Greyhound Corp	450	5	5	5	— ⅛
6⅜	2⅝	...	3⅛	4		Grigsby Grunow	1,050	4	3⅜	3⅞	— ⅛
4	1	...	⅝	1		Inland Utilities Inc	50	1	1	1	....
49⅝	21	...	26⅝	28⅜		†Insull U In [6% stk]	13,500	26⅜	24½	26½	+ ⅝
93	69	7.7	70	72		Do pfd [5.50]	200	70⅜	70⅜	70⅜	+ ⅛
80	70	6.3	72	72⅜		Do 2d pfd [6]	450	72⅜	70	72⅜	....
34	14	15.6	15	15⅝		Kalamazoo Stv [2.50]	50	16	16	16	+ 1⅜
7⅛	3⅛	...	3½	4		Kellogg Switch	50	3⅜	3⅜	3⅜	+ ⅛
75	50	...	62½	64		Do pfd	50	62½	62½	62½	....
83	67	6.2	64	76		Lawbeck Co [4]	200	65	65	65	— 1½
14½	9⅜	...	10⅜	10½		Libby McNeill	1,200	10⅜	10	10⅜	+ ⅛
23⅜	10½	10.3	19	19½		Lincoln Printing [2]	50	19½	19½	19½	....
8⅝	2¼	...	3½	4⅝		Lion Oil Ref	160	3½	3½	3½	+ ⅛
41	35	8.8	30	38		‡London Pack [3]	60	35	35	35	— ½
32½	22	6.5	23	23½		McWilliam Dredge [1.50]	160	23	22	23	— ⅛
2½	1⅜	...	1⅞	2½		Meadows Mfg	50	2	2	2	....
42	36	8.6	35	35		Metro Indust [2]	50	35	35	35	— 1
14½	9½	6.0	9½	10		Mickelb F Prod [0.60]	150	10	9½	10	+ ½
25½	14½	...	16⅜	16⅝		†Mid W Util [8% stk]	8,500	16⅝	16⅛	16⅜	+ ⅛
100⅞	94	6.3	94½	98		Do 6% pfd [6]	200	95	94	95	....
3	⅞	...	⅝	⅞		Midland Nat Gas	80	⅞	⅞	⅞	....

1931 High	1931 Low	Div. rate, $	Div. yld. pct.	Bid.	Asked.	Description, div. rate, $	Sales.	1931 High	1931 Low	Close.	Net chge.
100	95	7.4	95¾	102		Midland Util pri pf [7]	20	95¾	95¾	95¾	— ¼
90½	79	7.2	83¾	85		Do 6% pr pfd [6]	100	83½	83	83	— ¼
94	88⅝	7.6	92½	93¾		Do pfd A [7]	10	92½	92½	92½	....
5½	4⅜	...	4⅜	5		Monroe Chem Co	10	4⅜	4⅜	4⅜	— ⅛
8⅝	1⅜	...	2	3½		Muncie Gear A	50	2¼	2¼	2¼	— ⅛
15¼	10	16.7	11⅝	12		MuskegonMotSpc A [3]	100	11⅝	11⅝	11⅝	....
28	21⅜	8.2

ADVANCE IN HOG PRICES FEATURE OF YARDS TRADE

Cattle Selling Higher on Light Supplies.

CHICAGO LIVE STOCK

HOGS.

Receipts, 15,000; shipments, 4,000.

Bulk of sales	$6.25@7.10
Heavy butchers	6.50@6.90
Butchers, 180@250 lbs.	6.75@7.20
Medium weights	6.65@7.20
Heavy and mixed packing	5.25@6.00
Rough and heavy packing	5.00@6.00
Light, 160@180 lbs	6.50@7.20
Selected, 140@150 lbs.	6.40@.685
Pigs, inferior to best	4.00@6.50

CATTLE.

Receipts, 2,000; shipments, 1,000.

Prime steers, 1,000@1,500 lbs.	$7.75@8.50
Good to choice, 1,050@1,450 lbs.	6.50@8.20
Poor to choice, 700@1,000 lbs.	6.00@8.50
Yearlings, fair to best	6.50@8.50
Bulk of sales	7.00@7.85
Low grade killing steers	5.00@5.50
Fat cows and heifers	4.50@8.25
Calves, poor to choice	5.00@9.50
Canners and cutters	2.25@4.00
Stockers and feeders	4.75@7.00

SHEEP AND LAMBS.

Receipts, 8,000; shipments, 1,000.

Wethers, poor to choice	$2.00@4.75
Ewes, poor to choice	1.00@2.00
Yearlings, poor to choice	4.00@6.75
Western range lambs	7.25@9.50
Western feeding lambs	5.75@6.50
Native lambs, fair to best	6.75@9.00
Native lambs, culls	6.00@6.50

COMPARATIVE PRICES.

HOGS—Bulk of sales yesterday	$6.25@7.10
One month ago	6.55@7.25
One year ago	9.75@10.30
CATTLE—Bulk of sales yesterday	$7.00@7.85
One month ago	6.50@7.75
One year ago	9.25@10.00
SHEEP—Western range lambs	$7.25@9.00
One month ago	7.50@9.25
One year ago	10.50@12.25

Top yesterday, $9.00; average, $7.85.
Estimated receipts at Chicago today: Cattle, 500; hogs, 5,000; sheep, 3,000.

An advance of 25@40c in the hog market featured the trade in all branches of the live stock market yesterday. There was a moderate run of hogs on sale, but cattle and sheep receipts were small. In fact, there was but a single deck of lambs offered on the market after subtracting all the lambs shipped direct to packers from outside points.

The markets on hogs and cattle have been active all week and prices on both classes have advanced. Lambs recovered most of the early loss and are closing about steady with a week ago, but still materially lower than they were a few weeks ago.

Hogs Friday were in active demand and closing prices were from 50c to 75c higher than the previous Friday. Approximately 15,000 head compared with 16,074 a week ago Friday. For the first five days of the week there were 110,300 hogs marketed compared with 111,587 for the same days last week and 123,780 for the corresponding period last year.

Extreme Top $7.20.

Extreme top in the hog market was $7.20, paid for 60 head of choice 215 lb butchers. Most of the desirable shipping hogs sold at $7.00@7.10, with several sales at $7.15.

Heavy hogs were comparatively slow and seldom showed more than 25c advance for the day. Prices ranged down to $6.25 on them. Packing sows strengthened 10@25c during the day, selling at $5.25@5.75 mostly.

A light supply of cattle, only 2,000 head yesterday, sold at strong to higher prices. Quality was plain and comparatively few sales were made above $8.00, but considering quality prices were at the week's peak. Most offerings turned at $7.00@7.85, with common grades ranging down to $6.25.

Steady to Firm.

It was generally a steady to firm market on other classes of bovine stock, fat cows selling largely at $4.75@5.75 and fat yearling heifers at $7.00@8.00. Veal calves held steady at $8.50@9.50 mostly, and bologna bulls were unchanged at $4.15@4.35.

The market on cattle has advanced for two weeks and prices are from $1.25 to $1.50 above the low spot late in May. This sharp advance is due largely to smaller receipts. For the last three weeks the country has cut receipts on the average of 8,000 head per week below average receipts for the preceding three weeks. The dressed beef trade has had a breathing spell in the meantime, and the general undertone of the market is much better than it was.

Lambs Are Scarce.

Sheep receipts Friday were estimated at 8,000 head, but 6,200 of the run consisted of directs to packers from outside points. The remainder of the crop offered only one deck of fat native lambs for sale besides a few lots of yearling sheep.

It took all morning to sell the single load of lambs, but they finally brought good, steady prices. There were 149 head which averaged 71 lbs at $9.00. Top for Idaho lambs on Thursday was $9.50, but natives failed to bring even $9.00 Thursday.

The lamb market is closing mostly steady with a week ago, although prices are mostly $1.00 below prices paid at the first of June.

BIDS AND OFFERS

Range of prices on bids and offers, good all day Saturday, follow:

WHEAT.

	Bids High.	Bids Low.	Bids Close.	Offers High.	Offers Low.	Offers Close.
July	.57⅛	.57⅛	.57⅛	.58⅛	.58⅛	.58⅜
Sept.	.57⅜	.57⅛	.57⅛	.58⅜	.58⅛	.58⅜
Dec.	.60⅜	.60⅜	.60⅜	.62	.61⅜	.61⅜
CORN.						
July	.58	.55⅜	.56	.57	.56⅜	.56⅜
Sept.	.52	.51⅜	.52	.52⅜	.52⅛	.52⅜
Dec.	.46	.45⅜	.45⅜	.46⅜	.46⅛	.46⅜
OATS.						
Dec.	.....	.....	.....	.29⅛	.29⅛	.29⅛
RYE.						
July	.....	.....	.....	.38⅜	.38⅛	.38⅜
Sept.	.39⅜	.39	.39⅜	.40⅜	.40⅛	.40⅜

GOOD ALL NEXT WEEK.

Bids	Wheat.	Corn.	Oats.	Rye.
July	.54⅛	.52⅜	.25⅛	.35
Sept.	.54⅛	.49⅛	.25⅜	.37
Offers				
July	.63	.59⅛	.27	.41
Sept.	.62⅛	.55⅛	.27⅛	.43

DRY GOODS.

NEW YORK, June 12.—(AP)—Cotton goods trading was quiet in the unfinished cloth division today, with inquiries reported somewhat better in wash fabrics lines. Price weakness continued in finished and unfinished markets. Curtailment of production will be quite general throughout the balance of the summer. Wool goods were selling well and production will be maintained and possibly increased a little to September. Rayon sales to weavers were showing a little increase. Silk was firmer in raw silk markets due to reports of a restricted output of cocoons for summer reeling. Burlaps were easier.

NEW·YORK·STOCK·TRANSACTIONS

Friday, June 12, 1931.
Shares sold today 1,600,000
Year ago 2,200,000

Friday, June 12, 1931.
Total sales 1931 to date....[illegible]
Total sales 1930 to date....448,[illegible]

[The figures in brackets after name of stock are the present dividend rate.]

A

Prev. 1931 High.	Low.	Div. yld. pct.	Bid.	Asked.	Description, div. rate, $s—	Sales.	High.	Low.	Close.	Net chge.
14¾	3⅜	...	4	4½	Abitibi Pow & P	600	4⅛	3⅞	4¼+	⅛
52	15	37.6	16	20	Do pfd [6]	200	16	16	16	....
106¼	100	6.4	103¼	107	Ab&Strauss pfd [7]	20	103¼	103¼	103¼	....
23¾	11¼	7.4	14⅛	14¾	*Adams Exp [1]	5,500	14⅛	13⅝	14⅛+	⅝
11⅝	4⅞	...	5½	6	Adv Rumely	100	6	6	6	....
⅝	⅛	...	⅛	¼	Ahumada Lead	4,700	¼	⅛	⅛	....
109⅝	70⅞	3.8	80⅛	81⅞	†Air Reduction [3]	3,000	80⅞	78⅝	80 —	⅜
10⅝	3⅝	...	4½	4⅞	Airw El Ap	100	4½	4½	4½	....
20¼	7	2.9	14⅛	14⅜	Alaska-Jun [.40]	40,600	14⅛	13⅛	14⅛+	⅛
12⅞	4⅛	...	6	6¼	Allegheny Corp	5,600	6⅛	5⅞	6⅛—	⅛
59⅝	20⅝	...	22¼	24	Do pf w w [5.50]	200	22	22	22 —	1⅜
182⅞	102⅝	5.1	119	120	††Allied Chem [6]	5,800	120⅛	117	119½	....
126	122	5.7	121⅝	123⅞	Do pfd [7]	100	121⅝	121⅝	121⅝—	1⅜
42¼	18⅝	8.7	23⅛	23⅞	Allis-Chalmers [2]	600	23⅝	23	23⅝+	⅛
23	15¼	12.5	15¾	16	Amerada [2]	200	16	15⅝	16	....
66⅛	54	5.5	54⅝	61	Am B Note pfd [3]	20	55	55	55 +	1
129⅜	92¼	3.9	103⅜	103⅞	†Am Can [4]	26,300	104	101	103⅜+	⅜
38⅜	14	5.9	17	17⅜	Am Car & Fdy [1]	900	17⅛	16⅜	17	....
86	59⅜	11.7	60	62⅛	Do pfd [7]	100	60	60	60 —	⅜
21⅛	10	8.0	10	10⅛	*Am Colortp [.80]	200	10⅝	10	10⅝+	⅜
51⅞	21⅛	...	26⅛	26⅜	Am For Pow	22,400	27⅜	25⅛	26⅛+	⅛
90	74	7.8	77	78	Do 6% pfd [6]	100	77½	77½	77½+	1½
100	85⅛	8.1	87	93	Do pfd [7]	100	87	87	87 +	⅛
30	10⅛	...	18⅛	19⅝	Am Hide & L pfd	100	19⅛	19⅛	19⅛+	⅛
64	45⅛	7.3	56⅛	57	Am Home P [4.20]	100	56½	56½	56½+	⅛
31⅝	18⅛	14.3	21⅛	22	†Am Ice [3]	500	21⅛	21	21 —	1
26	9⅛	...	12½	12⅞	Am Int Corp	400	12⅛	12⅛	12⅛+	⅛
1⅛	⅛	...	⅜	⅜	Am La France	200	⅜	⅜	⅜+	⅛
30⅜	13⅛	6.3	15⅝	16	*Am Loco [1]	100	16	16	16 +	⅛
43⅜	28	4.5	31⅛	31⅛	AmMch&Fdy [1.40]	500	31½	31	31½+	⅛
64⅜	30⅜	2.8	35⅝	36⅛	††Am Pow & L [1]	1,300	36⅜	35⅜	36 —	⅛
21⅛	11⅛	4.6	12⅝	12⅝	Am R & S S [.60]	600	12⅞	12⅛	12⅞	....
37⅝	15⅛	...	18	18⅛	Am Roll Mills	1,200	18⅛	17⅛	18	....
42	31	15.6	31	32	Am Shipbldg [5]	40	32	32	32 +	1
58⅛	24⅛	13.8	29	29⅛	Am Smelting [4]	2,800	30	28⅝	29½	....
138⅛	117⅛	5.9	118⅛	130	Do pfd [7]	300	119	118⅝	118⅝—	⅛
4½	1⅝	...	1⅜	1⅝	Am Solv & Chem	600	1⅜	1½	1½—	⅛
31⅛	11⅛	6.9	14	14⅛	Am Steel Fdys [1]	500	14⅛	14⅛	14⅛+	⅛
113	100⅛	6.7	104⅛	108⅛	Do pfd [7]	40	104⅛	104⅛	104⅛+	⅛
60	42	10.4	47⅛	48	Am Sugar [5]	100	47⅛	47⅛	47⅛—	⅛
108⅛	96	6.9	100⅛	101	Do pfd [7]	200	100⅛	100⅛	100⅛	....
11⅛	6⅛	...	7⅛	8	Am Sum Tob	100	7⅛	7⅛	7⅛—	⅛
201⅜	156⅛	5.4	169⅜	170	Am T & T [9]	14,200	170⅜	167	170 +	1
128⅜	98⅛	4.6	107	108	Am Tobacco [5]	1,700	108⅛	107⅛	108 +	½
132⅜	102⅛	4.5	112⅛	112⅝	Do B [5]	3,200	113⅛	110⅛	113⅛+	1⅛
80⅛	40⅛	6.5	46⅛	46⅛	Am Wat W [3]	1,100	46⅛	45⅛	46⅛+	⅛
39⅛	20⅛	...	26	28	Am Woolen pfd	100	26⅛	26⅛	26⅛+	⅛
8⅛	3⅛	...	4⅛	5	Am Zinc	400	4⅛	4⅛	4⅛+	⅛
40⅛	26	...	26	35	Do pfd	300	29	28	29 +	1
43⅛	18⅛	7.1	21⅛	21⅛	Anaconda [1.50]	16,700	22⅛	20⅛	21⅛—	⅛
18	8	...	10⅛	11	Archer-Dan	300	10⅛	10⅛	10⅛	....
4½	1⅛	...	1⅜	1⅜	Armour & Co A	100	1⅜	1⅜	1⅜—	⅛
2⅛	1	...	1⅛	1⅜	Do B	100	1⅛	1⅛	1⅛	....
72	32	16.7	43	44	Arm Del pfd [7]	200	43⅜	42⅛	43⅜+	2⅜
10⅛	5	...	6⅛	7⅛	Art Loom	100	6⅛	6⅛	6⅛	....
28⅛	5⅜	30.8	6⅛	6⅝	††A Apparel [2]	400	6⅛	6⅛	6⅛—	⅛
29⅜	16⅛	12.8	19⅛	20⅛	Assoc D Gd [2.50]	400	19⅛	19⅛	19⅛—	⅛
97	85	6.3	93⅛	94⅛	Do 1st pfd [6]	100	93⅛	93⅛	93⅛+	⅛
203⅜	132⅜	6.5	159	159⅛	Atchison [10]	5,700	160⅜	154	159⅛+	2
120	78	7.8	92	95	*Atl C L [7]	300	90½	90	90½+	3
23⅜	11⅛	7.1	14⅛	14⅜	Atl Ref [1]	500	14⅛	13⅝	14⅛+	⅛
295⅜	101⅛	2.5	166	167	††Auburn Auto	20,100	174⅜	159⅜	166⅛—	⅛
2⅜	1	...	1	1⅛	Auto Sales	100	1⅛	1⅛	1⅛+	⅛
6⅛	3	...	3⅜	3½	Aviation Corp	1,000	3⅜	3⅜	3⅜	....

B

Prev. 1931 High.	Low.	Div. yld. pct.	Bid.	Asked.	Description, div. rate, $s—	Sales.	High.	Low.	Close.	Net chge.
27⅜	9⅛	...	13⅛	14	Baldwin Loc	3,100	13⅜	12⅜	13⅛+	⅜
104½	75	8.8	76	83	Do pfd [7]	20	80	80	80	....
87⅜	43⅛	9.1	56⅛	57⅛	Balt & Ohio [5]	14,400	57⅜	53	56½	....
80⅛	65⅛	6.0	66⅛	70	Do pfd [4]	100	66⅜	66⅜	66⅜+	⅜
107	101⅛	6.5	102⅛	104	Bambgr pf [6.50]	40	102⅛	102⅛	102⅛	....
66⅜	47	6.2	56	56⅜	Bangor-Ar [3.50]	1,400	56⅛	55	56⅛+	2⅛
113⅛	99⅜	6.6	103	111	Do pfd [7]	30	105⅛	105	105	....
10	2⅛	...	4	4⅛	Barker Bros [2]	10	4⅛	4⅛	4⅛+	1⅛
14⅛	5⅜	14.3	6⅜	7	Barnsdall A [1]	900	7⅛	6⅜	7 —	⅛
81	53⅛	6.8	59⅛	61⅛	Beatrice Crm [4]	100	58⅜	58⅜	58⅜—	⅛
62	44⅛	6.1	48⅛	51	*Beechnut Pk [3]	200	49⅛	49⅛	49⅛	....
25⅜	14⅛	5.9	16⅜	16⅛	Bendix Aviat'n [1]	4,200	17	16⅛	17 +	⅛
46⅜	31⅛	5.9	34⅜	35⅛	Best & Co [2]	300	35	34⅜	35 +	⅛
70⅜	38⅛	9.1	44⅛	44⅜	Beth Steel [4]	12,300	45⅛	43⅜	44⅛+	⅛
123⅛	96⅜	6.7	103	104⅛	Do 7% pfd [7]	100	104⅛	104⅛	104⅛+	1⅛
40⅛	20⅛	5.1	28⅛	29⅜	Bohn A&B [1.50]	100	29⅛	29⅛	29⅛	....
17⅛	5⅛	...	4	5	Booth Fish 1st pf	100	5	5	5 —	⅛
76⅛	47	5.5	55⅛	55⅜	Borden Co [3]	5,600	55⅛	54⅛	55⅛+	⅛
30⅜	14⅛	5.9	17	17⅛	Borg Warner [1]	1,300	17⅛	16⅜	17 +	⅛
22⅜	8⅛	15.0	10⅛	10⅜	†Briggs Mf [1.50]	2,100	10⅛	9⅛	10⅛+	⅛
5⅛	2	...	2⅜	3	Brockway M T	100	2⅛	2⅜	2⅜—	⅛
69⅜	53⅛	6.7	60	60⅛	Bklyn Man Tr [4]	1,000	60⅜	59⅛	60 —	⅜
60⅛	51⅜	8.4	59⅛	60⅛	Bklyn Q T pf [5]	800	60	59⅛	60 +	⅜
129⅜	99	4.6	108⅛	109	Bklyn Un Gas [5]	400	108	108	108	....
20⅛	11⅜	8.0	12⅜	13	Bucyrus & E [1]	200	12⅛	12⅜	12⅜—	⅛
34⅜	20⅛	11.1	23	24	Do cv pfd [2.50]	500	23	22⅜	23	....
114	109⅜	6.4	100⅛	109	Do pfd [7]	10	109	109	109 —	1
50	35	...	45	48⅛	Budd Mfg pfd	20	45	45	45	....
23	8⅛	...	9⅛	10⅛	Bullard Co	100	10⅛	10⅛	10⅛—	⅛
31	17	12.5	21	23	Bush Term [2.50]	500	21	20	21	....
2	1⅛	...	1⅛	1⅛	Butte C & Z	100	1⅛	1⅛	1⅛	....
20⅜	9	...	9⅜	11	Butterick	300	10⅛	9⅜	10	....
69⅜	23⅜	...	32⅛	32⅜	Byers A M	10,900	32⅛	30⅜	32⅛+	⅛

C

Prev. 1931 High.	Low.	Div. yld. pct.	Bid.	Asked.	Description, div. rate, $s—	Sales.	High.	Low.	Close.	Net chge.
53	20⅛	8.3	23⅛	24⅛	Cal Pack [2]	600	24	23⅜	24	....
1⅜	⅜	...	⅛	⅜	Callahan L & Z	100	⅜	⅜	⅜	....
11⅜	5	...	5⅜	6	Cal & Hecla	800	6	5⅜	5⅜—	⅛
16⅜	10⅛	9.1	11⅛	11⅜	Camp W Can F [1]	200	11⅛	11	11⅛—	⅛
43⅛	29⅜	7.1	43⅛	43⅜	Can Dry G Ale [3]	2,100	43⅜	42⅛	43⅜+	⅛
85⅜	24⅜	4.6	27⅛	27⅜	Can Pac [1.25]	3,700	27⅛	26⅜	27⅛	....
25	17⅜	8.0	21	22⅛	CannonMills [1.60]	100	20⅛	20⅛	20⅛+	⅛
16	9⅛	...	13⅛	14	Cap Adm Ltd	100	13⅛	13⅛	13⅛+	⅛
36⅜	29	8.8	31	38	Do pfd [3]	100	34	34	34	....
131⅛	95⅛	8.3	73⅛	73⅜	*Case J I [6]	32,700	74⅜	71⅛	73⅛—	⅛
52⅛	21⅛	12.7	24	24⅛	Caterp'r Trac [3]	900	24⅛	23⅛	24⅛+	⅛
13⅜	3⅜	...	4⅜	5⅛	Celotex ct	100	5	5	5 +	⅛
24⅛	17⅛	7.5	19⅛	20	Cen Aguirre [1.50]	100	20	20	20 +	⅛
230	165	4.6	177	193	†Cent RR NJ [8]	500	180	174	180 +	7
6⅜	2⅛	...	4⅛	4⅜	Cent Rib Mills	200	4⅜	4⅛	4⅛+	⅛
30⅛	14	10.0	15	15⅛	Cerro de Pas [1.50]	200	15⅛	15⅛	15⅛+	⅛
7⅛	2⅛	...	3⅛	4	Cert Products	300	4	4	4	....
23⅛	7⅜	...	9⅛	10	Checker Cab	100	9⅜	9⅜	9⅜+	⅛
54⅜	27⅛	8.3	37	37⅜	Chesap Corp [3]	2,000	37⅜	35⅛	37⅜+	1⅜
46⅛	27	7.1	36⅜	37	Ches & Oh [2.50]	8,200	36⅛	34⅜	36⅜+	⅜
2⅜	⅜	...	1	1⅜	Chi & Alton	100	1⅛	1⅛	1⅛+	⅛
1⅜	⅜	...	⅜	1	Do pfd	300	1	⅜	1	....
45⅛	25	11.4	34	35	C & N W [4]	2,300	35	32	34⅛+	1⅛
116	89	7.8	80⅛	96	Do pfd [7]	800	90	90	90 —	⅛
7⅜	4	...	5⅜	5⅜	Chi G W	1,900	5⅜	5⅜	5⅜+	⅛
26⅜	15⅜	4.6	22⅛	22⅜	Do pfd [1]	2,400	22⅛	20⅛	22⅛+	1⅛
8⅜	3⅛	...	5⅛	5⅜	C M St P & P	900	5⅛	5⅛	5⅛—	⅛
15⅜	4⅜	...	9⅛	9⅜	Do pfd	3,200	9⅜	8⅛	9⅛—	⅛
15⅜	6⅛	...	7	7⅜	Chi Pneu Tool	100	7⅛	7⅛	7⅛—	⅛
65⅜	22⅛	10.8	37⅛	38	*C R I & P [4]	5,200	37⅜	34⅛	37⅛+	3
90	60	9.1	66	69	*Do pfd B [6]	200	65⅛	65⅛	65⅛+	4⅛
33⅜	17⅜	12.0	19⅜	20⅛	Childs Co *[2.40]	100	20⅛	20⅛	20⅛	....
25⅜	12⅜	5.9	17⅛	17⅛	Chrysler Mot [1]	19,100	17⅛	16⅜	17⅛+	⅛
37⅜	30⅛	11.5	30⅛	31	††CityIce&F [3.60]	100	31	31	31	....
102	95	7.0	100⅛	....	Cluett Peaby pf[7]	100	101	100⅛	100⅛—	⅛
170	133	4.8	145	146	†*Coca Cola [7]	2,700	146⅛	143	146 +	3
50⅛	40	5.6	44	44⅛	Colg-Palm-P [2.50]	300	44⅛	43⅜	44⅛—	⅛
10⅛	7⅛	...	7⅛	8⅜	Col Beacon Oil	400	8	8	8	....
111⅜	55	7.5	68	69	†Colum Carb [5]	800	68⅜	66	68⅛+	⅛
45⅜	20⅜	7.4	26⅛	26⅜	Col G & E [2]	7,000	26⅜	26	26⅜+	⅛
109⅛	98⅛	6.0	100	102	Do pfd [6]	300	100⅛	100	100⅛+	⅛
16⅜	6	...	7⅛	7⅜	¶Colum Graph	4,700	7⅛	7⅛	7⅛+	⅛
8⅛	6	...	7⅛	7⅛	Do ct	600	7⅜	7⅛	7⅛—	⅛
34	22	7.4	26	26⅜	Com Inv Tr [2]	600	26⅜	26⅛	26⅛—	⅛
8	2⅜	...	3⅜	4⅜	Do war	100	4⅛	4⅛	4⅛—	⅛
21⅛	10⅜	7.4	13⅜	14	Com Solv [1]	13,100	14⅛	13⅛	13⅛+	⅛
12	6⅛	5.0	8	8⅛	Com & Sou [.40]	5,000	8	7⅛	8	....
100⅜	90	6.5	91⅛	92⅜	Do pfd [6]	400	92⅛	92	92 —	⅛
12⅜	6⅜	...	10⅜	11	Congoleum	1,800	11	10⅜	11 +	⅛
37⅛	25⅛	15.6	33⅛	34⅛	Cons Cig [5]	500	33⅛	32⅛	33⅛+	1⅛
73	54	10.0	62	64⅜	Do6½%pww[6.50]	10	64⅜	64⅜	64⅜+	⅜
30⅜	19⅛	20.0	19⅛	24	†Congress Cig [4]	1,200	19⅜	18⅜	19⅜+	⅛
15	2	...	4	4⅛	Cons Film	100	4⅛	4⅛	4⅛	....
18⅜	10⅛	14.3	13	13⅛	Do pfd [2]	100	12⅜	12⅜	12⅜—	⅛
109⅜	82⅛	4.3	92⅛	93	Cons Gas [4]	16,200	93⅛	91	92⅛+	⅜
105⅜	101⅛	4.6	104⅛	104⅜	Do pfd [5]	400	104⅛	104⅛	104⅛—	⅛
15⅛	11⅛	7.7	12⅛	13⅜	Cons Laund [1]	100	13	13	13 —	⅛
44	25	20.7	29	31	C RR C 6%pfd [6]	600	31	29	31 +	3
8⅛	3	...	3	3⅜	Cont Corp A	100	3⅛	3⅛	3⅛	....
30	9⅛	...	11⅛	11⅛	Cont Bak A	200	11⅛	10⅜	11⅛+	⅛
77⅛	44⅛	14.0	54	54⅜	Do pfd [8]	100	53⅛	53⅛	53⅛—	⅛
3⅜	1⅛	...	1⅛	1⅜	Do B	100	1⅛	1⅛	1⅛	....
62⅜	40⅜	5.2	48⅛	49	Cont Can [2.50]	3,000	48⅛	47⅛	48⅛+	1⅛
51⅛	34	6.8	40⅛	40⅜	Cont Insur [2.40]	1,100	40⅛	39⅛	40⅛—	⅛
4⅜	2⅛	...	2⅜	2⅛	Cont Motors	200	2⅛	2⅛	2⅛	....
12	5	...	7⅛	7⅛	Cont Oil Del	2,000	7⅜	7	7⅛	....
12	3⅛	...	4⅜	5	Cont Shares	900	5	4⅛	4⅛	....
86⅜	55⅜	4.6	64⅛	64⅜	†Corn Prod [3]	1,700	64⅜	63	64⅜—	⅛
18	6⅛	...	7⅛	8	Coty Co	100	8	8	8 +	⅛
34⅛	27	7.4	28	29	†Cream o' Wh [2]	100	28⅜	28⅜	28⅜—	1⅜
19⅜	12⅛	...	15	16⅛	Crex Carpet	200	16⅛	16⅛	16⅛+	⅛
8⅜	4⅛	...	5	6⅛	Crosley Radio	200	5	5	5 +	⅜
63	30⅜	...	39	40	Crucible Steel	700	39⅜	37⅛	39⅜+	3
106	80	7.8	89	89⅜	Do pfd [7]	50	89	89	89 —	⅛
5⅜	3	...	2⅜	3⅛	Cuba Co	100	3⅛	3⅛	3⅛—	⅛
5⅜	2⅛	...	3⅛	3⅜	Cuban Am Sugar	200	3⅛	3	3⅛+	⅛
35	16	...	18⅛	19	Do pfd	160	20	18⅛	18⅛—	1⅛
2⅜	⅜	...	1	1⅛	Cuban Cane Pr	1,900	1⅛	⅜	1⅛+	⅛
48⅜	35⅛	10.5	37⅛	38⅛	Cudahy Pkg [4]	500	38⅜	38	38 —	⅜
100	69	5.2	69	71	Curtis Pub [4]	200	71	70	71 +	1
5⅜	2⅛	...	2⅜	3	Curtiss Wright	1,900	2⅜	2⅜	2⅜—	⅛
8⅛	3	...	4	4⅛	Do A	100	4⅛	4⅛	4⅛—	⅛
112	100	6.5	109	110	Cushm 7% pfd [7]	20	109	109	109 +	2
41	17⅛	...	19⅛	20⅛	Cutler-Hammer	100	19⅜	19⅜	19⅜+	⅜

D

Prev. 1931 High.	Low.	Div. yld. pct.	Bid.	Asked.	Description, div. rate, $s—	Sales.	High.	Low.	Close.	Net chge.
23	9⅜	...	11	11⅜	Davis Chem	400	11	11	11 —	⅛
157⅜	107⅛	7.8	124	125⅛	Del & Hud [9]	1,500	125	121	124 +	1⅜
102	45⅛	7.4	57	57⅜	D L & W [4]	1,200	57⅜	55⅜	57⅜+	⅜
45⅜	11⅜	...	17	21	D R G & W pfd	100	18	18	18	....
192	140⅜	5.3	144	148⅛	Detroit Edison [8]	400	147⅛	146	147⅛+	1⅛
19⅜	12	5.0	10⅛	11⅛	Devoe Ray A [.60]	500	11⅛	11⅛	11⅛—	⅛
23	14⅜	...	17⅛	17⅛	Dia Match	2,200	17⅜	17⅛	17⅛—	⅛
26	24⅜	...	25⅛	26	Do pfd	100	25⅜	25⅛	25⅛—	⅜
13⅛	8⅜	8.3	11⅛	11⅜	Dome Mining [1]	1,100	11⅛	11⅛	11⅛+	⅛
24	14⅛	7.1	18⅜	18⅜	††Dom Stores [.20]	2,000	19	18⅜	18⅜—	⅛
78⅜	61⅜	5.8	70	70⅛	Drug Inc [4]	1,700	70⅜	69⅛	70 +	1
107	71⅛	4.9	80⅜	81	Du Pont de N [4]	18,800	81⅜	78⅜	80⅛—	⅜
124	118⅜	5.5	121⅜	122⅜	Do deb [6]	100	121⅛	121⅛	121⅛—	⅛

E

Prev. 1931 High.	Low.	Div. yld. pct.	Bid.	Asked.	Description, div. rate, $s—	Sales.	High.	Low.	Close.	Net chge.
185⅜	118	3.9	132⅛	133⅛	†Eastman Kod[5]	28,300	133⅜	129⅜	133 +	1
21⅜	9⅛	14.6	10⅛	11	Eaton Axle [1.60]	100	10⅜	10⅜	10⅜—	⅛
74⅜	34⅛	14.3	42⅛	42⅜	Elec Auto [6]	5,600	42⅛	41	42⅛+	⅜
4⅛	2	...	2⅛	3	Elec Boat	200	3	3	3	....
60⅜	30⅜	2.8	36⅛	36⅜	Elec P & L [1]	41,300	37⅜	35⅜	36⅛—	⅜
108⅛	92⅜	7.6	96	100	Do pfd [7]	100	96	96	96	....
66	49⅜	8.8	52	54	Elec Stor Bat [5]	100	53⅜	53⅜	53⅜—	1⅛
113	101	6.7	105⅛	106	Endicott J pfd [7]	100	106⅛	106⅛	106⅛+	⅛
35⅜	27⅛	8.1	29⅜	31	Equipt Bldg [2.50]	1,200	29⅜	28⅛	30⅛—	⅛
39⅜	14	...	20⅜	21	Erie	3,100	20⅜	20	20⅛+	⅛
12⅜	6⅛	...	5⅛	5⅜	Eureka Vac	100	5⅛	5⅛	5⅛	....

F

Prev. 1931 High.	Low.	Div. yld. pct.	Bid.	Asked.	Description, div. rate, $s—	Sales.	High.	Low.	Close.	Net chge.
23	18⅛	13.3	18⅛	18⅛	Fair Store [2.40]	100	18⅛	18⅛	18⅛	....
25	13	...	13	16	Fashion Park pfd	200	13	13	13	....
47⅜	30	5.0	31	50	†† *Fed L&T[1.50]	100	32⅜	32⅜	32⅜+	3⅜
30	18⅛	17.1	17⅛	18	Fed W Ser [2.40]	2,700	17⅜	16⅛	17⅛+	1⅛
7⅜	5	6.7	5⅜	6	Fed Mot T [0.40]	200	5⅜	5⅜	5⅜—	⅛
56⅛	36⅜	8.1	43	43⅜	Fid P F In [2.60]	200	42	41	42	....
21⅛	13	4.6	17⅛	18⅛	Firestn R [1]	500	18	18	18 +	⅛
55	41	5.0	51⅛	52	First N Str [2.50]	800	51⅜	51	51⅛—	⅛
⅛	⅛	...	⅛	⅜	Fisk Rubber	900	⅛	⅛	⅛	....
64⅛	21⅛	6.9	27⅛	27⅜	*Foster Whlr [2]	700	27⅛	26½	27⅛+	⅜
29⅛	20⅛	...	24⅛	24⅜	Fourth Nat Inv	500	24⅜	24⅛	24⅛—	⅛
38⅜	11⅜	12.5	19⅛	19⅛	Fox Film A [2.50]	28,300	20⅛	18⅛	19⅛+	⅛
43⅛	22⅛	11.5	25⅛	25⅛	Freeport Tex [3]	300	25⅛	25⅛	25⅛+	⅛

G

Prev. 1931 High.	Low.	Div. yld. pct.	Bid.	Asked.	Description, div. rate, $s—	Sales.	High.	Low.	Close.	Net chge.
60	42	11.9	....	....	Gamewell Co [5]	20	45	45	45 —	2
2⅜	⅜	...	⅜	⅜	Gardner Mot	200	⅜	⅜	⅜	....
7⅜	4⅛	...	5⅛	5⅜	Gen Am Inv	800	5⅛	5⅛	5⅛—	⅛
73⅛	52⅛	6.9	56⅜	57⅛	*Gen Am T Car [4]	5,000	57	55	57 +	½
47	15⅛	15.0	20	20⅛	Gen Asphalt [3]	1,900	20⅛	20	20⅛+	⅜
25⅜	17⅛	10.3	18⅜	19⅛	Gen Baking [2]	200	18⅜	18⅜	18⅜—	⅛
114	98	7.8	103⅜	107⅛	Do pfd [8]	50	103	103	103 —	4⅛
13	3⅜	...	4	5	Gen Cable	100	4	4	4 +	⅛
48⅛	31	12.1	32⅛	34⅛	Gen Cigars [4]	200	34	33⅛	33⅛—	⅜
54⅜	36	3.9	40	40⅛	Gen Electric [1.60]	37,100	40⅛	39	40⅛	....
12⅛	11⅛	5.5	11⅛	11⅛	Do spl [0.60]	100	11⅛	11⅛	11⅛—	⅛
56⅜	43	6.1	47	47⅜	Gen Foods [3]	1,000	47⅜	46⅜	47⅜+	⅛
8⅛	4⅛	6.0	4⅜	4⅜	GenG&ED A [0.30]	1,300	5	4⅜	4⅜—	⅛
90	68⅛	10.3	69	72	Do 7% pfd A [7]	10	69	69	69 +	⅛
50	36	8.2	37⅛	38	Gen Mills [3]	100	40	40	40 +	3
100	96	6.3	98	98⅛	Do pfd [6]	100	98	98	98 +	1
48	31⅛	8.3	34⅛	34⅜	Gen Motors [3]	57,500	35⅛	34⅜	34⅜—	1
103⅛	95	4.8	100⅜	101⅛	Do 5% pfd [5]	100	100⅛	100⅛	100⅛—	⅛
10⅛	5⅛	...	5⅜	6	Gen Outdoor	300	5⅛	5⅛	5⅛	....
31	15	12.5	21	21⅛	Gen Prt Ink [2.50]	20	22⅛	22⅛	22⅛+	1
76	60	5.6	64	66⅛	Do pfd [6]	20	64	64	64 +	1⅛
23	8⅛	...	10⅛	11⅛	Gen Pub Ser	200	11⅜	11	11⅜—	⅛
84⅛	46⅛	10.0	54	55	Gen Ry Signal [5]	100	54	54	54 +	2
9⅛	2⅜	...	3⅛	3⅜	Gen Real Util	100	3⅛	3⅛	3⅛—	⅛
74⅛	34	14.3	40⅛	43	Do pfd w w [6]	100	42⅛	42⅛	42⅛+	2⅛
57⅜	29	11.8	33	33⅜	Gen Refract [4]	100	33⅛	33⅛	33⅛—	⅛
15⅛	3⅜	...	4⅜	4⅜	Gen Thea Eqpt	12,500	4⅜	4⅛	4⅜+	⅛
38⅜	21⅛	...	23⅜	24	Gillette S Raz	4,200	24⅜	23⅛	24	....
76⅜	62⅜	6.9	71	73⅛	Do pfd [5]	300	73	73	73 +	1⅜
7⅛	4	...	5	5⅛	Gimbel Bros	200	5	5	5	....
48	36⅛	15.6	41	44⅜	Do pfd [7]	300	45⅛	43	45⅛+	1⅜
16⅛	7⅜	...	8	8⅛	Glidden Co	700	8⅜	8	8 +	⅛
78	48	10.3	59	66	Do prior pfd [7]	20	66	65⅜	66 +	3
9⅛	4	...	5	5⅛	Gobel Co	700	5⅛	5	5⅛+	⅛
42⅛	21	9.3	28⅛	28⅜	Gold Dust [2.50]	8,600	28⅜	27	28⅜+	⅜
117	104	5.5	112	112⅛	Do pfd [6]	200	112⅛	112	112⅛+	1⅛
20⅜	8⅛	...	11⅛	11⅜	Goodrich	100	11⅜	11⅜	11⅛+	⅛
52⅜	30⅛	8.1	35⅛	36	Goodyear [3]	2,700	36	34⅛	36	....
6⅛	3⅛	...	3	4	Graham Paige	500	4	3⅜	4 +	⅛
22⅜	10	16.7	11	11⅛	Granby [2]	200	11	11	11 —	⅛
25⅛	14	7.1	16	16⅜	††Grand Strs [1]	100	16⅛	16⅛	16⅛—	⅛
18⅜	10⅜	...	15⅛	16	Grand Union	100	15⅜	15⅜	15⅜—	⅜
46	36	7.7	40	41⅛	Do pfd [3]	100	40⅜	40⅜	40⅜+	⅛
39⅜	25⅜	2.9	36	36⅛	*Grant W T [1]	500	36⅛	36⅛	36⅛	....
67⅜	43⅛	9.6	55⅛	56	Grt Nor pfd [5]	2,200	55⅜	53⅜	55⅜+	1⅛
23⅛	17⅛	...	18	18⅛	¶Grt Nor Ore	100	18	18	18	....
11⅜	7⅛	...	7⅜	8	Gr W Sugar	500	7⅛	7⅛	7⅛—	⅛
96⅛	80⅛	8.3	81	84	Do pfd [7]	50	83	83	83 —	1

H

Prev. 1931 High.	Low.	Div. yld. pct.	Bid.	Asked.	Description, div. rate, $s—	Sales.	High.	Low.	Close.	Net chge.
30	26⅛	6.5	29⅜	30	HckWtr pf A[1.75]	40	29⅜	29	29⅜+	1
9⅜	4⅛	...	5⅜	5⅜	Hahn Dept Stores	100	5⅜	5⅜	5⅜—	⅜
19⅜	12	15.4	12⅛	13	Hall Printing [3]	100	13	13	13	....
94	86⅛	7.8	86⅛	88	Hanna 2d pf nw[7]	10	86⅛	86⅛	86⅛	....
44⅛	27	7.1	27⅛	27⅛	Habir Walker [2]	1,000	27⅛	25⅛	27⅛+	1⅛
8	2⅛	...	3	3⅛	Hayes Body	100	3⅛	3⅛	3⅛—	⅛
119⅛	116	6.4	111	115	Herc Pow pfd [7]	100	111	111	111	....
103⅜	83⅛	5.6	92⅛	94⅛	Hershey Choc [5]	200	94	93	94 +	1⅜
104	93	3.1	99	99⅜	†Do pfd [4]	100	99	99	99 +	⅛
19	5⅜	...	15	15⅛	Hollander & Sons	300	15⅛	15⅛	15⅛+	⅛
9⅜	4⅛	...	5	5⅛	Houd Her B	200	5⅛	5	5⅛+	⅛
68⅛	27	...	37⅛	38	††Houston Oil	1,500	37⅜	36⅜	37⅛+	⅛
14⅛	6	...	8⅛	8⅜	Do new	700	8⅛	7⅜	8⅛+	⅛
26	11	7.7	13	13⅛	Hudson Mot [1]	300	13⅛	13⅛	13⅛+	⅛
13⅛	5⅜	...	6⅜	7	Hupp Mot	1,000	6⅜	6⅜	6⅜+	⅛

I

Prev. 1931 High.	Low.	Div. yld. pct.	Bid.	Asked.	Description, div. rate, $s—	Sales.	High.	Low.	Close.	Net chge.
89	41⅜	8.9	49	50	Ill Cent [7]	3,700	49⅛	46⅜	49 +	1
78⅜	61⅛	6.6	61	65	Do lease [4]	40	63	63	63 +	1
4⅜	2	...	2	2⅛	Ind Motorcycle	100	2⅛	2⅛	2⅛	....
4⅛	2	...	2	2⅛	Ind Ref	300	2⅛	2⅛	2⅛	....
86	21⅛	14.3	27	28	Indus Rayon [4]	300	27⅜	27⅛	27⅛+	⅛
182	74	4.2	88⅛	91	†Ingersoll Rand [4]	300	92⅛	91	91 —	1
11	10⅛	...	10	10⅛	Ins Shr Del new	100	10⅛	10⅛	10⅛	....
10⅜	5⅜	6.0	5⅜	5⅜	*Ins Sh ct MD[.40]	100	6⅜	6⅜	6⅜+	⅛
34	19⅛	...	24	24⅛	Interbor Rap Transit	3,200	24⅛	23⅛	24 +	⅛
32⅛	20	...	23⅜	25	Do ctfs	500	23⅜	23⅜	23⅜+	1
5⅛	1⅜	...	2	2⅛	Int Agr	200	2⅛	2	2⅛+	⅛
179⅜	117	4.4	140	141	††Int Bus Mch [6]	1,500	141	136⅛	140 +	1
12⅜	7	6.5	7⅛	7⅜	Intl Carriers [.50]	600	7⅜	7⅜	7⅜+	⅛
62⅛	27⅛	12.5	30⅜	32	Int Cem [4]	106	32	32	32	....
4	1⅛	...	1⅛	1⅛	Int Comb Eng	600	1⅜	1⅜	1⅜	....
60⅛	38⅛	5.8	42	42⅛	Int Harv [2.50]	500	42	41	42	....
143⅛	131	4.9	134	135	Do pfd [7]	500	135	135	135 —	⅛
31	17	10.0	18⅜	19	Int Hydro El [2]	100	19	19	19 —	⅛
73⅛	50	7.3	54	55	Int Match pfd [4]	500	54⅛	54	54 —	⅛
20⅛	9⅛	5.0	11⅜	11⅜	Int Nic Can [.60]	15,500	11⅜	11⅜	11⅜—	⅛
4⅛	1⅜	...	2	2⅛	Int P & P "C"	400	2⅛	2	2⅛+	⅜
43⅛	18⅛	30.4	20⅛	21⅛	Do pfd [7]	300	21⅛	21	21 +	1
42	29⅛	9.2	32⅜	32⅛	Int Salt [3]	800	32⅜	31⅜	32⅜+	⅛
48⅜	47	6.1	47⅜	47⅜	Int Shoe [3]	100	47⅜	47⅜	47⅜+	⅛
38⅜	18⅜	7.4	27⅛	27⅛	Int T & T [2]	83,900	28⅛	25⅛	27⅛+	1⅜
67⅛	58	11.5	59⅜	64	Int Dept pf x w [7]	10	59⅜	59⅜	59⅜	....
18⅛	10	8.3	12⅜	12⅜	Intertype [1]	700	12⅜	11⅜	12⅜+	⅛
9⅜	3⅜	...	4⅛	4⅜	Invest Equity	300	4⅜	4⅛	4⅜+	⅛
31	20	16.0	26	29⅛	Isl Crk Coal [4]	400	26	25⅛	26	....

J

Prev. 1931 High.	Low.	Div. yld. pct.	Bid.	Asked.	Description, div. rate, $s—	Sales.	High.	Low.	Close.	Net chge.
57⅛	36⅛	10.0	39⅜	40	†Jewel Tea [4]	100	39⅜	39⅜	39⅜—	⅛
80⅜	40⅜	5.5	53	53⅛	Johns Many [3]	10,700	53⅜	52⅜	53 —	⅛
123⅛	118	5.7	117⅛	117⅜	*Jones & L pfd [7]	100	117⅛	117⅛	117⅛—	1

K

Prev. 1931 High.	Low.	Div. yld. pct.	Bid.	Asked.	Description, div. rate, $s—	Sales.	High.	Low.	Close.	Net chge.
45	25	16.7	30	31⅛	K C Sou [5]	300	31	30	31	....
18	12	10.7	12	13⅛	Kauf Dept [1.50]	100	12	12	12	....
24⅜	10⅛	9.1	10⅜	11⅛	Kayser J [1]	100	11	11	11	....
101⅛	80	8.8	75	83⅛	Keith-Alb pfd [7]	100	80	80	80 —	4
3⅛	1⅜	...	1⅛	1⅛	Kelly-Springfield	100	1⅜	1⅜	1⅜+	⅛
15⅛	8⅛	...	10	10⅛	Kelvinator	2,100	10⅛	10	10⅛+	⅛
31⅛	14⅛	5.8	16⅛	17⅛	Kennecott Cop [1]	3,300	17⅛	16⅛	17 —	⅛
6⅜	4⅜	...	6⅛	6⅛	Kresge Dept Strs	20	6⅛	6⅛	6⅛	....
29	25	6.2	26⅛	26⅜	Kresge S S [1.60]	100	26⅛	26⅛	26⅛—	⅛
27⅜	17⅛	8.0	18⅜	18⅜	Kreuger & T [1.60]	3,600	18⅜	18⅛	18⅜—	⅛
35⅜	18	3.6	27⅛	27⅜	Kroger Groc [1]	7,800	27⅜	26⅛	27⅛—	⅜

L

Prev. 1931 High.	Low.	Div. yld. pct.	Bid.	Asked.	Description, div. rate, $s—	Sales.	High.	Low.	Close.	Net chge.
207	201⅛	3.9	200	215	Laclede Gas [8]	100	205	205	205 —	⅛
82⅛	56	11.9	70⅛	70⅜	Lambert Co [8]	1,300	70⅛	66⅜	70⅛+	3⅛
4⅜	2⅜	...	2⅜	3	Lee Rub & Tire	100	3	3	3	....
18⅜	9⅛	10.0	9⅛	10	Leh Port Cem [1]	200	10	9⅛	10	....
101⅛	72	8.0	88⅛	92	*Do pfd [7]	50	88⅛	88⅛	88⅛—	2
61	37⅛	8.8	43⅛	44⅛	*Leh Valley [3.50]	200	44⅛	42	44⅛+	5
8⅜	4⅛	...	5⅛	6	Leh Valley Coal	500	5⅜	5⅜	5⅜	....
22⅛	18	14.8	21	22	Do pfd [3]	200	21	20⅛	20⅛+	⅛
69⅜	45⅜	5.8	51⅛	52	Lehman Corp [3]	900	51⅛	50⅛	51 —	⅛
20⅜	11⅛	...	18⅛	18⅛	Libby Ow F Gl	5,800	19	17⅛	18⅛+	1⅜
91	60	6.2	64⅛	66⅛	†Ligg & Myers [4]	100	65⅛	65⅛	65⅛	....
91⅜	60⅛	6.1	66⅛	66⅜	†Do B [4]	4,200	67⅜	65⅜	66⅜+	1
34⅜	19⅛	...	23⅜	24⅛	Lima Loco	700	23⅛	21⅜	23⅛+	1⅜
33	22	10.3	22	23	Link Belt [2.40]	100	22	22	22	....
55⅛	20⅛	12.0	26⅛	27	Liquid Carb [3]	100	26⅛	26⅛	26⅛+	1⅛
63⅜	36⅛	7.5	42⅛	42⅜	†*Loew's Inc [3]	14,000	43⅛	41	42⅜+	⅜
6⅛	2⅜	...	5⅜	5⅜	Loft Inc	6,900	5⅜	5⅛	5⅜+	⅛
54⅜	40⅜	5.7	46⅜	47	†Loose-Wiles [2.60]	300	46⅛	46⅜	46⅛+	⅛
20⅛	11⅜	...	14⅛	15	Lorillard	4,400	15⅛	14⅜	14⅛—	⅛
4⅛	2	...	2⅜	3	Louisiana Oil	100	2⅜	2⅜	2⅜+	⅛
35⅜	25	6.5	27⅛	27⅜	Lou G&E A [1.75]	100	27⅜	27⅜	27⅜+	⅛

M

Prev. 1931 High.	Low.	Div. yld. pct.	Bid.	Asked.	Description, div. rate, $s—	Sales.	High.	Low.	Close.	Net chge.
36	23	9.7	26	28	McCall [2.50]	2,400	28	25	28 +	2⅛
26⅛	19⅜	4.4	22⅜	22⅜	McIntire P M [1]	100	22⅜	22⅜	22⅜—	⅛
17	7⅛	11.4	8⅛	8⅜	McKess & Rob [1]	100	8⅛	8⅛	8⅛+	⅛
37⅜	26⅛	13.0	....	24⅜	Do pfd [3.50]	100	24⅜	24⅜	24⅜—	1⅜
103⅛	71⅛	4.8	82⅜	83	†McKeesp't Tin [4]	7,000	83⅜	81⅜	82⅜—	1⅜
10⅛	4⅜	...	5⅜	6	McLell Strs	100	5⅜	5⅜	5⅜—	⅛
43⅜	21	10.3	31	31⅛	Mack Truck [3]	2,100	31⅛	30⅛	31⅛+	1
4⅜	1⅜	...	1⅛	2	Mallinson	100	1⅜	1⅜	1⅜—	⅜
39	30	2.9	34	34⅜	Man E gtd mod[.80]	1,000	34⅛	34⅛	34⅛	....
24⅛	18⅛	6.0	19⅛	19⅛	Marine Mid [1.20]	1,600	19⅜	19⅛	19⅛—	⅛
10⅛	2	...	3⅜	4	Marmon Mot	1,600	4	3⅜	4 +	⅜
32⅜	23⅛	9.4	26	27⅛	Marsh Field [2.50]	500	27	26⅜	26⅜—	⅛
31⅛	17⅜	9.5	20⅛	20⅜	*Math Alkali [2]	200	20⅛	20	20⅛—	⅛
39	28	8.0	32⅛	32⅜	May Dept St [2.50]	1,500	32⅛	31	32⅛+	⅛
34	26	7.7	24	25	Melville Shoe [2]	200	25	24⅛	24⅛—	1⅛
27	22	8.7	24⅜	25⅛	Metro G pfd [1.89]	100	25	25	25 +	2
20⅜	10⅜	...	14⅜	14⅛	Mex Seaboard	3,500	14⅛	14	14⅛+	⅛
16⅜	5⅜	...	7⅛	8	Mid Cont Pet	600	8⅛	7⅜	8	....
31⅛	13⅜	15.2	18	18⅜	Midland Steel [3]	400	18⅜	17⅜	17⅜—	1⅜
11⅛	5	...	5	6⅛	M St P&SSM	500	6	5⅜	6 +	1
8⅛	8⅛	...	10⅛	20	Do pfd	100	11	11	11 +	2⅜
26⅜	9⅛	...	15⅜	15⅛	M K & T	4,200	15⅜	13⅜	15⅜+	1⅜
85	39⅜	14.6	50	60	Do pfd [7]	800	50	47⅜	50 +	2
21⅛	10⅛	...	12	13	Mohawk Carpet	200	12⅛	12⅛	12⅛+	⅛
42⅜	14	...	21⅛	22	Mo Pac	2,100	22⅛	20	22 +	⅜
107	50	8.2	62	63	*Do pfd [5]	1,200	62⅛	60	62⅛+	2⅛
26⅛	18⅛	6.0	21	22	Mon Ch W [1.25]	100	21⅛	21⅛	21⅛+	⅛
29⅛	15⅜	...	19⅛	19⅛	Mont Ward	41,500	19⅜	18⅜	19⅛—	⅜
⅜	⅜	...	....	⅛	Mother Lode	100	⅜	⅜	⅜	....
19⅜	8⅜	9.7	10	10⅜	Motor Wheel [1]	100	10⅛	10⅛	10⅛+	⅛
36⅜	8⅜	...	23⅛	23⅜	Mullins Mfg	900	23⅛	22⅛	23⅛+	1
18⅜	6⅛	...	7	7⅛	Murray Corp	700	7⅛	7	7 —	⅛

N

Prev. 1931 High.	Low.	Div. yld. pct.	Bid.	Asked.	Description, div. rate, $s—	Sales.	High.	Low.	Close.	Net chge.
40⅜	20⅛	16.0	24⅛	25	Nash Motors [4]	1,300	24⅜	24⅛	24⅜—	⅜
10	3⅛	...	5	5⅛	Nat Bellas	400	5⅜	5⅛	5⅜	....
83⅜	59	4.2	65⅛	65⅜	†Nat Biscuit [2.80]	2,300	66⅛	64⅜	66⅛+	⅜
39⅛	18⅜	...	25⅛	25⅜	Nat Cash Reg	7,200	26⅛	25⅛	25⅜+	⅛
50⅜	26⅜	7.7	32⅜	32⅜	Nat Dairy P [2.60]	6,800	32⅜	31⅜	32⅜+	⅛
36⅜	19⅜	7.8	24	25	Nat Dist [2]	200	25⅛	25	25 —	⅛
27⅜	18	...	20⅛	23	Nat Enamel	100	20	20	20 —	⅛
132	85	4.8	105	108⅜	*†Nat Lead [5]	2,100	107	102	105⅛+	3
143	136	5.0	140	146	Do pfd A [7]	50	140	140	140	....
44⅛	20⅛	4.0	24⅜	25⅛	Nat Pwn&L [1]	8,900	25⅜	24	24⅜—	⅛
58	33	5.4	36⅜	37	Nat Steel [2]	800	37⅜	36⅛	37	....
70⅛	26	14.3	27	27⅛	Nat Supply [4]	500	28	27	27 —	1
76⅛	31	5.7	35	37	Nat Surety [2]	100	35⅛	35⅛	35⅛+	⅛
24⅛	13	6.9	14⅛	15	Nat Tea [1]	300	14⅜	14⅜	14⅜+	⅛
14⅜	6⅛	12.5	8	8⅜	*Nevada Cop [1]	900	8⅜	8	8⅛—	⅛
24	7	...	7⅛	9	Newton Steel	200	9⅜	9	9 —	⅛
132⅛	71⅛	6.9	89⅛	90	N Y Central [6]	28,700	91	84⅛	89⅛+	2
88	40	15.0	46	50	NY C&StL [6]	200	45	42⅛	45 +	5
227	147⅛	2.9	180	183	N Y & Harlem [5]	250	182⅛	175	180 +	3
12⅛	5	...	5⅛	5⅛	N Y Invest	400	5⅜	5⅛	5⅛	....
94⅜	63	8.0	75⅛	77	NY NH&H [6]	3,600	76	73⅛	76 +	1⅜
10	5⅜	...	11	11⅛	NY O&W	6,400	11⅛	10⅛	11 +	⅛
2	⅛	...	⅛	1	N Y Rys pfd	600	1	1	1 +	⅛
12⅜	5⅜	...	8	8⅛	N Y Ship Bldg	900	8⅜	7⅜	8⅛+	⅛
70	31	10.7	71	71⅛	Do pfd [7]	340	72	68	71⅛+	3⅛
107⅜	100	5.7	105⅜	106⅛	NY Stm 6% pf [6]	60	105⅜	105⅛	105⅛+	3⅛
29⅛	15⅜	...	17	17⅛	Noranda Mines	900	17⅜	17	17 —	⅛
8⅛	2⅛	...	3½	5⅛	Norfolk Sou	500	4⅛	4½	4⅛+	⅛
217	139	6.2	165	166	†Norf & W [10]	400	165	161	165 +	3⅛
90⅛	56⅛	...	64⅜	65	§N Am [10% stk]	12,400	65⅛	63⅜	65 +	⅜
11	4⅜	...	7⅜	7⅛	No Am Avia	900	7⅜	7⅛	7⅛+	⅛
60⅜	30⅛	12.3	41⅛	42	Northern Pac [5]	4,300	42⅜	39⅛	42 +	1⅜

O

Prev. 1931 High.	Low.	Div. yld. pct.	Bid.	Asked.	Description, div. rate, $s—	Sales.	High.	Low.	Close.	Net chge.
19⅛	7	...	8⅜	8⅛	Ohio Oil Co [2]	700	8⅜	8⅜	8⅜—	⅛
5⅜	2	...	2⅜	2⅛	Oliver Farm Eq	300	2⅜	2⅜	2⅜	....
6⅛	3⅜	...	4⅜	4⅛	Omnibus	900	4⅜	4⅛	4⅜+	⅜
75	35	16.8	47⅛	48	Orph Circ pf [8]	60	47⅛	45	47⅛+	12⅛
58⅛	31⅜	6.9	36⅛	37	Otis Elev [2.50]	900	36⅛	36	36⅛+	⅛
129⅛	127	6.7	127	....	Do pfd [6]	10	127	127	127	....
16⅜	6⅛	...	7	8	Otis Steel	600	7	7	7 —	1⅛
39⅜	25½	7.4	28	30	††Ow Ill Gl [2]	100	28	28	28 +	⅜

P

Prev. 1931 High.	Low.	Div. yld. pct.	Bid.	Asked.	Description, div. rate, $s—	Sales.	High.	Low.	Close.	Net chge.
8	4	...	1⅛	3	Pac Cst 2d pfd	40	1⅛	1⅛	1⅛—	2⅜
54⅜	38	4.7	43⅜	44	Pacific Gas [2]	1,400	44	42⅜	44 +	1
69⅜	48⅛	5.8	52⅜	53⅛	Paci Light [3]	100	52	52	52	....
131⅜	116	5.7	121⅛	124	Pac T & T [7]	30	122⅜	122⅜	122⅜+	⅜
11⅛	5⅜	5.9	6⅜	7	Packard Mot [.40]	3,900	7	6⅜	7	....
50⅜	19⅜	10.9	24	24⅛	Par Publix [2.50]	19,000	24⅛	23	24 +	1
2⅜	1	...	1	1⅛	Park-Utah Cons	200	1⅛	1	1 —	⅛
2⅛	1	...	1⅛	1⅛	Pathe Exc	100	1⅛	1⅛	1⅛+	⅛
46⅛	28⅛	3.1	32	32⅛	†Penick & Ford [1]	400	32	31⅛	32 —	⅛
39⅜	28⅜	7.5	32⅜	32⅜	Penney J C [2.40]	600	32⅜	32	32 —	⅛
64	42⅜	7.9	51⅛	52	Penn R R [4]	29,900	52	48⅜	51⅛+	1
250	183⅜	4.1	198	198⅜	Peoples Gas [8]	900	198⅜	195	198 +	5
85	28	...	37	45	†Pere Marqu	1,500	37	31	37 +	9
10⅜	6	16.0	6⅜	6⅜	Petrol Corpn [1]	800	6⅜	6⅜	6⅜+	⅛
56⅛	52⅛	5.0	53⅛	56⅛	†Phil Co 6% pf[3]	500	55⅛	55	55⅛+	2
12⅜	6⅜	...	7⅛	7⅛	Phil Read Coal	900	7⅛	7⅛	7⅛—	⅛
12	9	10.0	10	10⅛	Phillip Morris [1]	200	10	10	10 —	⅛
16⅜	4⅜	...	6⅜	6⅜	Phillips Pet	600	6⅜	6⅜	6⅜	....
1⅛	⅛	...	⅛	⅜	Pierce Oil	300	⅛	⅛	⅛—	⅛
3⅛	1	...	1⅛	1⅛	Pierce Pet	100	1⅛	1⅛	1⅛—	⅛
37	25	7.1	27	28	Pillsbury Fl [2]	200	27	27	27 —	1⅛
86	49⅜	12.0	45	55	Pitts & W Va [6]	100	50	50	50	....
13⅜	6	...	6⅜	7	Poor Co B	100	6⅜	6⅜	6⅜—	⅛
27	10	18.2	11	12	P R Tob A [2]	200	11⅛	11⅛	11⅛+	⅛
8	2⅜	...	3	3⅜	Do B	300	3⅛	3⅛	3⅛—	⅛
20⅜	6⅛	...	9	9⅛	Prairie O & G	300	9⅛	9⅛	9⅛	....
26⅛	14⅜	16.9	18⅛	18⅜	Prairie P L [3]	700	18⅜	17⅛	18⅜+	⅛
71⅛	56	3.9	62	62⅛	Procter & G [2.40]	400	62⅛	62	62⅛+	⅛
6	1⅜	...	3⅛	3⅛	Prod & Ref	500	3⅛	3⅛	3⅛+	⅛
16	6⅛	...	6⅜	8	Do pfd	10	6⅜	6⅜	6⅜	....
96⅛	72	4.2	80⅛	80⅛	†Pub Sv N J [3.40]	3,000	80⅜	79⅛	80⅜+	⅛
102⅛	95	5.0	99⅛	99⅜	Do 5% pfd [3]	200	99⅜	99⅛	99⅜+	⅛
137⅜	128⅛	5.1	136	136⅜	Do 7% pfd [7]	100	135⅜	135⅜	135⅜—	⅜
157⅜	148	5.2	155	157	Do 8% pfd [8]	100	155⅛	155⅛	155⅛+	½
58⅛	28	11.8	35⅜	35⅜	Pullman Inc [4]	3,100	35⅛	34⅛	35⅛+	1⅜
11⅜	5⅛	...	6⅛	6⅛	Pure Oil	800	6⅜	6⅛	6⅛	....
101⅜	66⅜	10.7	72⅛	74⅛	Do pfd [8]	10	74⅛	74⅛	74⅛—	1⅛
55⅛	24⅛	10.0	29⅛	30⅛	Purity Bak [3]	500	30	29⅜	30	....

R

Prev. 1931 High.	Low.	Div. yld. pct.	Bid.	Asked.	Description, div. rate, $s—	Sales.	High.	Low.	Close.	Net chge.
27⅛	12	...	15⅜	16	Radio Co	18,400	16	15⅛	15⅜+	⅛
55⅛	45⅛	7.4	46⅛	48	Do pfd A [3.50]	100	47⅛	47⅛	47⅛	....
60	31⅛	13.6	39	40	Do pfd B [5]	100	39⅜	39⅜	39⅜+	1⅛
24⅛	11¼	...	13⅛	13⅜	Radio K Orph	28,300	14	12⅜	[illegible]	[illegible]
29⅛	17⅛	13.6	19⅜	20	Raybestos [2.60]	200	20	20	20 +	[illegible]
97⅛	60⅜	6.0	67	73	Reading [4]	100	67⅛	67⅛	67⅛+	[illegible]
30⅜	5	...	7	7⅛	Real Silk Hose	1,900	7	6⅜	[illegible]	[illegible]
19⅜	5⅛	...	8⅛	8⅛	Rem Rand	500	8⅜	8⅛	[illegible]	[illegible]
10⅛	6	6.2	6⅛	6⅜	Reo Motor [0.40]	400	6⅜	6⅜	[illegible]	[illegible]
8⅜	4⅛	6.7	6⅛	7⅛	Do ctfs [.40]	100	6	6	[illegible]	[illegible]
25⅜	10	...	12⅛	12⅛	Rep Steel	800	12⅜	11	[illegible]	[illegible]
53⅛	27⅛	...	27⅛	30	Do pfd	300	27⅜	27⅛	[illegible]	[illegible]
22⅜	11	14.3	13	14	Reyn Metals [2]	100	13⅜	13⅜	[illegible]	[illegible]
53	40⅜	6.1	49⅛	49⅛	Reyn Tob B [3]	4,600	49⅜	[illegible]	[illegible]	[illegible]
6⅜	1	...	1⅛	1⅛	Richfield Oil	200	1⅛	1⅛	[illegible]	[illegible]
10⅛	3⅛	...	4	4⅛	Rio G Oil	800	4⅛	4	[illegible]	[illegible]
26	15⅜	11.6	19⅛	20	Rossia Ins [2.20]	160	19⅜	19⅜	[illegible]	[illegible]
42⅜	24⅛	12.3	26⅛	26⅜	Roy D NY [3.20]	300	26⅜	26⅜	[illegible]	[illegible]

S

Prev. 1931 High.	Low.	Div. yld. pct.	Bid.	Asked.	Description, div. rate, $s—	Sales.	High.	Low.	Close.	Net chge.
65⅛	38⅜	9.8	52	52⅛	Safeway Strs [5]	400	52⅜	51⅜	[illegible]	[illegible]
30⅜	14⅜	6.7	15	15⅛	St Joe Lead [1]	2,500	15⅛	14⅜	[illegible]	[illegible]
62⅜	9	...	19⅛	19⅜	St L & S F	1,500	19⅜	18	[illegible]	[illegible]
76	15⅛	20.7	28	30	Do pfd [6]	300	29⅜	28	[illegible]	[illegible]
33⅛	7	...	15	15⅜	St L S W	2,400	15⅜	14	[illegible]	[illegible]
27⅛	12⅛	13.0	15⅛	16	Savage Arms [2]	100	15⅜	15⅜	[illegible]	[illegible]
11⅜	4	...	5⅛	5⅜	Schulte Stores	100	5⅛	5⅛	[illegible]	[illegible]
1⅜	⅜	...	⅜	½	Seaboard A L	200	⅜	⅜	[illegible]	[illegible]
11	3⅛	30.0	4	6⅛	Seagrave Co [.60]	300	4⅜	4⅛	[illegible]	[illegible]
63⅛	44⅛	4.8	52⅛	52⅜	Sears R [2.50]	3,100	52⅜	51⅛	[illegible]	[illegible]
11⅜	4⅛	...	10	10⅛	Servel	19,900	10⅜	9⅜	[illegible]	[illegible]
21	10⅛	...	10⅛	11	Sharp Dohme	200	11	11	[illegible]	[illegible]
29⅛	16⅛	5.0	20	20⅛	Shattuck F G [1]	1,100	19⅜	19⅛	[illegible]	[illegible]
10⅛	4⅛	...	5⅜	6	Shell Un Oil	600	6	5⅜	[illegible]	[illegible]
70	25⅛	16.2	32⅛	35⅛	Do 5½% p [5.50]	300	33⅛	32	[illegible]	[illegible]
9⅜	3	...	3⅛	3⅜	Shubert Thea	300	3⅜	3	[illegible]	[illegible]
23⅜	10⅛	...	12⅜	13	Simmons Co	900	13	12⅜	[illegible]	[illegible]
11	5⅛	...	5⅛	6	Simms Pet	100	5⅛	5⅛	[illegible]	[illegible]
15⅛	6⅛	...	7⅜	7⅜	Sinclair Oil	3,400	7⅜	7⅜	[illegible]	[illegible]
12⅜	3⅛	...	4	4⅛	Skelly Oil	400	4⅜	3⅜	[illegible]	[illegible]
17⅛	7⅜	...	9⅜	10	S P R Sug	1,900	10	9⅜	[illegible]	[illegible]
54⅛	36	4.9	41⅛	41⅜	S Cal Edison [2]	1,000	41⅜	41	[illegible]	[illegible]
109⅛	67⅜	7.4	81	81⅛	Southern Pac [6]	4,000	81⅜	79	[illegible]	[illegible]
65⅜	27	...	33⅜	34	Southern Ry	4,300	34⅜	30⅜	[illegible]	[illegible]
32	21	8.1	23⅛	25	Spalding A G [2]	100	24⅜	24⅜	[illegible]	[illegible]
13⅜	5⅜	10.6	9⅛	9⅛	Sparks With [1]	800	9⅜	9⅜	[illegible]	[illegible]
16⅛	10	6.0	13	14	Spencer Kel [.80]	100	13⅛	13⅛	[illegible]	[illegible]
17⅛	5⅛	...	7	7⅛	Spiegel M S	200	6⅜	6⅜	[illegible]	[illegible]
20⅜	14⅛	7.1	17⅛	17⅜	Stand Brds [1.20]	4,700	17⅜	16⅜	[illegible]	[illegible]
88⅜	55⅛	5.6	62⅛	63	Stand Gas [3.50]	2,700	63	61⅜	[illegible]	[illegible]
64⅜	56	6.8	59	59⅜	Do pfd [4]	200	59	59	[illegible]	[illegible]
51⅜	31⅛	6.9	35⅜	36	S O Cal [2.50]	3,100	36⅜	35	[illegible]	[illegible]
52⅛	30⅜	2.9	35⅛	35⅛	†Do N J [1]	3,200	35⅜	34⅜	[illegible]	[illegible]
26	13⅛	10.0	16	16⅛	Do N Y [1.60]	17,400	16⅜	15⅜	[illegible]	[illegible]
34⅛	16⅛	11.1	17⅛	18⅛	Starrett L S [2]	200	18⅜	18	[illegible]	[illegible]
40	30⅛	8.8	32⅛	35	SterlingSec cv p [3]	200	34	34	[illegible]	[illegible]
54⅛	25⅛	9.8	30⅜	30⅜	Stone & Webs [3]	1,200	30⅜	30	[illegible]	[illegible]
26	14⅛	7.0	17⅜	17⅛	Studebaker [1.20]	2,100	17⅜	16⅜	[illegible]	[illegible]
118⅛	110	6.4	110	110⅜	Do pfd [7]	50	111⅛	110⅜	[illegible]	[illegible]
104⅛	94	6.0	100⅛	101⅛	††Sun Oil pf [6]	50	100⅛	100⅛	[illegible]	[illegible]
40⅜	30	7.8	32	32⅛	Super Heat [2.50]	2,500	32⅛	31⅜	[illegible]	[illegible]
1⅜	⅜	...	⅜	⅜	Superior Oil	100	⅜	⅜	[illegible]	[illegible]

T

Prev. 1931 High.	Low.	Div. yld. pct.	Bid.	Asked.	Description, div. rate, $s—	Sales.	High.	Low.	Close.	Net chge.
36⅛	18	10.0	19⅜	20	Texas Corp [2]	1,900	20⅛	19⅜	20	[illegible]
55⅜	29⅛	9.3	32⅛	33	Texas G Sulp [3]	1,000	32⅜	31	[illegible]	[illegible]
17⅜	7⅛	...	9⅛	9⅛	Texas Land Tr	300	9⅜	9⅛	[illegible]	[illegible]
9	4	...	4⅛	4⅜	Thermoid Co	200	4⅜	4⅜	[illegible]	[illegible]
12⅛	5⅜	...	11⅛	11⅜	Third Ave	1,900	12⅛	11⅛	[illegible]	[illegible]
27	16	10.2	19⅜	20⅜	Third N Inv [2]	200	19⅜	19⅜	[illegible]	[illegible]
18	9⅜	10.9	10⅛	12⅛	Thompson P [1.20]	200	11	11	11	[illegible]
9	4	10.3	5⅜	6	Tidewat A [0.60]	2,000	6⅛	5⅜	[illegible]	[illegible]
59	32	8.6	34⅜	35	Timken R B [3]	700	35⅜	34⅜	[illegible]	[illegible]
3⅜	1⅜	...	2	2⅛	Tobacco Prod	200	2⅜	2	[illegible]	[illegible]
18	7	14.2	6⅜	7	Transamerican [1]	5,300	7⅛	6⅜	[illegible]	[illegible]
11⅜	6⅛	...	7⅜	8	Tri Cont Corp	1,000	8	7⅜	[illegible]	[illegible]
94	92⅛	6.4	94	94⅛	Do pfd [6]	100	94	94	[illegible]	[illegible]
45⅜	28⅛	7.8	34	34⅜	Trico Prod [2.50]	200	34	33⅜	[illegible]	[illegible]
10	5⅛	...	4⅛	6	Traux Tr Cl	100	4⅛	4⅛	[illegible]	[illegible]
24	12	4.4	13	14	Truscon Stl [0.60]	100	13⅛	13⅛	13⅛+	[illegible]

U

Prev. 1931 High.	Low.	Div. yld. pct.	Bid.	Asked.	Description, div. rate, $s—	Sales.	High.	Low.	Close.	Net chge.
21⅜	9⅜	15.4	10⅛	11	Ulen & Co [1.60]	100	10⅜	10⅜	10⅜+	[illegible]
72	43⅛	5.1	49⅜	49⅜	Union Carb [2.60]	7,600	49⅜	48⅜	[illegible]	[illegible]
26⅜	14	10.8	18⅜	19	†Union Oil Cal [2]	700	19	18⅜	19 +	[illegible]
205⅛	137	6.3	162	164	Union Pac [10]	3,300	163⅛	157⅛	[illegible]	[illegible]
87	83⅜	4.7	86	86⅛	Do pfd [4]	100	86⅜	85⅜	[illegible]	[illegible]
38⅜	20⅛	...	26⅛	26⅜	Un Airc & Tr	15,500	26⅜	25⅜	[illegible]	[illegible]
7⅛	4	...	4⅛	4⅜	Un Cigar Strs	100	4⅜	4⅜	[illegible]	[illegible]
31⅛	16⅛	3.6	22⅛	22⅜	United Corp [0.75]	53,200	23	21⅜	[illegible]	[illegible]
52⅛	44⅜	6.2	48⅛	49	Do pfd [3]	500	48⅜	48⅜	[illegible]	[illegible]
12	3	...	5⅛	7⅛	Un Elec Coal	100	5⅜	5⅜	[illegible]	[illegible]
67⅜	48⅛	7.2	55	56	Un Fruit [4]	100	55	55	55	[illegible]
37⅛	25⅜	4.4	28⅜	29	Un Gas & I [1.20]	8,700	29⅛	28⅜	[illegible]	[illegible]
105⅜	98	4.8	103⅛	104	Do pfd [5]	100	104	104	104	[illegible]
31⅜	21	8.3	23⅛	23⅛	Un Piece D W [2]	300	23	23	23 —	[illegible]
90	76	7.6	78⅜	78⅛	U S F Sec pf [6]	200	77⅜	76⅜	77⅜	[illegible]
30⅜	10⅜	...	18	20	U S Freight	300	19	18	19 +	1
50	33	4.4	36	38	U S Gyp [1.60]	200	36	36	36 —	[illegible]
77⅜	25	20.3	28⅛	29⅜	U S Ind Alc [6]	400	29⅜	29⅛	29⅜+	[illegible]
10⅜	3⅜	...	6	6⅛	U S Leather	100	6	6	6 +	[illegible]
85	69⅜	8.6	80	82⅜	Do pr pfd [7]	100	81	81	81 +	1
37⅛	20	8.0	22⅛	23	U S Pipe & F [2]	1,300	23	22⅜	23 +	[illegible]
36⅜	13⅛	12.0	16⅛	16⅜	U S Realty [2]	100	16⅜	16⅜	16⅜+	[illegible]
20⅜	10⅛	...	12	12⅛	U S Rubber	200	12⅜	12⅜	12⅜+	[illegible]
36⅛	17⅜	...	22⅛	24	Do 1st pfd	100	22⅜	22⅜	22⅜+	[illegible]
25⅜	13⅛	6.9	14⅛	17	U S Smelting [1]	200	15	14	15 +	[illegible]
152⅜	83⅛	7.7	91⅛	91⅜	U S Steel [7]	72,500	92	89⅛	91⅛+	[illegible]
150	136⅛	4.9	141⅜	141⅛	Do pfd [7]	500	142	141⅛	141⅛+	[illegible]
9⅜	3⅜	...	4	4⅛	Unit Stores A	600	4	4	4	[illegible]
52	35⅛	6.6	37⅜	39	Do pfd [2.50]	100	38	38	38 +	[illegible]
41⅛	28	9.7	32	34	Univ Leaf Tob [3]	100	32⅛	32⅛	32⅛+	1⅛
110	107	7.6	103⅛	105	Do pfd [8]	20	105⅛	104	104 —	1⅛
42	24	26.8	31	34	Un Pic 1st pf [8]	50	31⅛	31⅛	31⅛+	[illegible]
4	1⅛	...	1⅜	1⅛	Univ Pipe & Rad	200	1⅜	1⅜	1⅜	....
60	10	...	10	47	Do pfd	150	12	9⅛	12 —	[illegible]
31	14⅛	8.7	23⅛	23⅜	Util P&Lt A [2]	12,800	23⅛	23⅜	23⅛+	[illegible]

V

Prev. 1931 High.	Low.	Div. yld. pct.	Bid.	Asked.	Description, div. rate, $s—	Sales.	High.	Low.	Close.	Net chge.
2	⅜	...	⅜	⅜	Vadsco Sales	100	⅜	⅜	⅜	....
76⅜	23⅛	...	31⅛	31⅜	Vanadium	13,500	32⅛	30⅜	31⅛+	[illegible]
109	95⅜	5.7	105⅛	106	Virg El pfd [6]	20	105⅛	105⅛	105⅛	....
71⅜	38⅛	9.1	44	45	Vulcan Det [4]	150	44⅜	43⅜	44⅜+	[illegible]

W

Prev. 1931 High.	Low.	Div. yld. pct.	Bid.	Asked.	Description, div. rate, $s—	Sales.	High.	Low.	Close.	Net chge.
26	8	...	13⅛	13⅜	Wabash	900	13⅛	12	13⅛+	[illegible]
51	19	...	24⅛	25	Do pfd A	900	24⅛	22	24⅛+	[illegible]
27⅜	21	6.0	24⅜	24⅜	Waldorf Sys [1.50]	100	24⅜	24⅜	24⅜+	[illegible]
15	5	...	5⅛	6⅛	Walworth	300	6⅛	6	6 —	[illegible]
8⅜	3	...	3⅜	3⅛	Ward Baking B	200	3⅜	3⅛	3⅛	[illegible]
20⅜	4⅜	...	8⅛	8⅛	Warner B P A	50,800	8⅜	7⅜	8⅛+	[illegible]
42⅛	10⅜	21.3	18⅜	20	Do pfd [3.85]	700	18⅜	17	18⅜—	[illegible]
46⅜	14⅛	9.7	20⅜	21	Warren Bros [2]	100	20⅜	20⅜	20⅜—	[illegible]
49⅜	30	8.6	31⅜	35	Do cvt pfd [3]	20	35	35	35 +	[illegible]
112	103	6.8	103⅛	105⅜	W Pa El 7% pf [7]	10	103⅛	103⅛	103⅛—	[illegible]
112⅛	103⅛	5.5	110⅜	111	W Pa Power 6% pfd	30	110⅜	110⅜	110⅜	....
12⅛	4⅜	...	6⅜	7	West Dairy B	400	6⅜	6⅜	6⅜+	[illegible]
19⅜	9	...	12⅜	12⅛	Western Maryland	6,500	12⅜	11⅛	12⅜+	[illegible]
20	9⅛	...	13	15	Do 2d pfd	300	13	13	13 —	[illegible]
14⅛	4	...	6	8	Western Pacific	100	7	7	7 —	[illegible]
31⅜	10⅛	...	15⅛	16⅛	Do pfd	800	16	15	16 +	1
150⅜	96⅛	7.1	111	112	Western Union [8]	2,100	112⅛	110	112 +	1⅜
36⅛	20	8.5	23	24	W'hse-Air-Brke [2]	300	23⅛	22⅜	23⅛	[illegible]
107⅜	56⅛	6.4	63⅛	63⅜	W'hse Elec [4]	34,200	64⅛	62⅜	63⅜—	[illegible]
119⅛	87⅛	4.3	90	92⅛	Do 1st pfd [4]	30	93⅛	92⅜	92⅜—	[illegible]
40	18	9.0	21⅛	23	Westvaco Chlor [2]	200	22⅛	22	22⅛+	1
26⅛	15⅛	6.3	16⅛	16⅜	*White Motors [1]	400	16⅜	16⅜	16⅜+	[illegible]
47⅜	36⅛	10.1	36⅛	39⅛	†White R M S [4]	100	39⅛	39⅛	39⅛	....
8	3⅜	...	4⅛	5	Willys-Overland	1,300	5	4⅜	5	[illegible]
51⅜	21	...	31	35	Wilson&Co pfd [7]	300	30⅜	30⅛	30⅜+	[illegible]
72⅜	54⅜	3.6	69⅛	69⅛	Woolworth [2.40]	11,000	69⅜	68⅜	69⅛—	[illegible]
106⅛	37⅛	...	46	47	Worthington Pump	3,700	47⅜	45⅜	46⅛—	[illegible]
80⅜	66⅜	5.6	71⅜	72	Wrigley [4]	200	71⅜	71⅜	71⅜+	[illegible]

Y

Prev. 1931 High.	Low.	Div. yld. pct.	Bid.	Asked.	Description, div. rate, $s—	Sales.	High.	Low.	Close.	Net chge.
15⅛	5⅛	...	7⅜	7⅜	Yellow Truck	1,500	7⅜	7⅜	7⅜+	[illegible]

Z

Prev. 1931 High.	Low.	Div. yld. pct.	Bid.	Asked.	Description, div. rate, $s—	Sales.	High.	Low.	Close.	Net chge.
5⅛	2⅜	...	2⅛	2⅜	Zenith Radio	400	2⅜	2⅜	2⅜+	[illegible]
13⅜	11	8.3	12⅛	12⅛	Zonite Prod [1]	500	12	12	12⅛—	[illegible]

*Ex dividend. †Pays extra dividend. ‡Ex rights. §Dividends in stock. ¶Irregular dividend rate. **Dividend on accumulation. ††Pays stock dividend also. ‡‡New rate not announced.

Sales to 10:30 a. m., 300,000; to noon, 600,000; to 1:30 p. m., [illegible]000; to 2:10 p. m., 1,200,000 shares. Total sales, 1,600,000 shares.

News and Gossip of Stock Marts

See Better Days for Utilities.

The general feeling on the floor is that most of the drastic liquidation in the utilities has been definitely completed, and that unless something unforeseen develops, the chances for price appreciation in this department are good.

Has Many Friends.

Scattered investment demand is chiefly responsible for the sudden sharp advances in Chesbrough Manufacturing. This stock is understood to have many friends among long pull holders.

Attracts Buyers.

Glen Alden Coal has attracted moderate new buying interest, due to the payment of the regular quarterly dividend of $1 a share.

Wonder About Stock.

A good many traders are wondering why Bulova Watch preferred has not rallied to a level more in line with the most ample return offered from the annual dividend of $3.50 a share. This stock is selling around its lowest price of the year in spite of the fact that earnings, just published, show a large margin above requirements.

COFFEE.

NEW YORK, June 12.—(AP)—COFFEE—Futures were lower today under foreign selling and local profit taking owing to easier Brazilian exchange. No. 7 contracts closed 6 to 19 points lower. Sales, 21,000. Santos closed 13 to 17 points lower. Sales, 24,000. Closing quotations: Santos—July, 9.28c; Sept., 9.33c; Dec., 9.40c; March, 9.41c, and May, 9.44c. No. 7 prices follow:

	Open.	High.	Low.	Close.	Prev. close.
July	6.15	6.20	6.15	6.20	6.32
Sept	6.31	6.35	6.28	6.35	6.46
Dec	6.45	6.48	6.41	6.49	6.58
Jan	6.48	6.56	6.48	6.56	6.61
March	6.50	6.58	6.47	6.57	6.63
May	6.52	6.59	6.50	6.59	6.66

Spot coffee quiet. Rio 7s, 6⅛ to 7c; Santos 4s, 9⅛ to 10c. Cost and freight offers included Bourbon 3s and 5s at 10.05 to 10.25. Brazilian port receipts, 46,000. Jundiahy, 19,000 bags.

COTTON GAINS LIMITED

Cotton prices moved to higher levels early yesterday due to firmer Liverpool cables and trade buying. Prices eased later on profit taking, and despite the accumulation of offerings by mills who were desirous of fixing price on orders for goods. Warm weather prevailed over the greater part of the south, with light rains in Arkansas and forecast for showers in eastern Arkansas and Tennessee. The close was unchanged to 3 points net higher in Chicago and 2@5 points up in other markets. Spots in New York advanced 5 points to 8.70c, with New Orleans unchanged a 8.45c, Galveston 8.70c, and Houston 8.60c. Liverpool closed 3@5 points net higher, with spot sales 4,000 bales.

Consumption of all cotton in the United States in May, as estimated by the New York cotton exchange service, was 483,000 bales, against 508,000 bales in April and 474,000 bales last year.

Spinners' takings for the week were 155,000 bales, against 178,000 bales the previous week and 151,000 bales last year. Sales during cotton week were said to be about three times larger than expected. Prices follow:

CHICAGO MARKET.

	High.	Low.	Close.	Prev. close.	Last year.
July	8.67	8.60	8.67	8.67	14.10
October	9.09	8.96	9.06	9.03	13.55
December	9.33	9.18	9.27	9.27	13.71
January	9.41	9.31	9.37	9.37	......
March	9.59	9.51	9.59	9.58	......

NEW YORK MARKET.

	High.	Low.	Close.	Prev. close.	Last year.
July	8.64	8.47	8.60	8.58	14.40
October	9.01	8.83	8.98	8.95	13.69
December	9.24	9.07	9.21	9.19	13.88
January	9.36	9.18	9.32	9.30	13.82
March	9.56	9.39	9.54	9.47	13.76
May	9.74	9.58	9.74	9.67	13.92

NEW ORLEANS MARKET.

	High.	Low.	Close.	Prev. close.	Last year.
July	8.63	8.49	8.61	8.58	14.05
October	9.00	8.84	8.97	8.94	13.45
December	9.24	9.07	9.19	9.17	13.61
January	9.35	9.23	9.30	9.28	13.61
March	9.53	9.41	9.52	9.50	13.77
May	9.71	9.59	9.71	9.67	13.08

ROSIN AND TURPENTINE.

SAVANNAH, Ga., June 12.—(AP)—TURPENTINE—Firm, 50⅛@52c; sales, 131; receipts, 592; shipments, 550; stock, 30,162 casks. ROSIN—Firm; sales, 747; receipts, 1,872; shipments, 2,585; stock, 195,810 bbls. Quote: B, $3.10@3.45; D, $3.60@4.15; E, $4.10@4.60; F, $4.30@4.65; G, $4.65@5.25; H, $4.80@5.50; I, $4.80@5.55; K, $5.10@5.65; M, $5.40@5.90; N, $5.70@6.15; WG, $7.10@7.45; WW, $7.55@7.75; X, $7.80.

RUBBER.

NEW YORK, June 12.—(AP)—RUBBER—Futures closed steady: July, 6.00c; Sept., 6.20c; Dec., 6.40c. New contracts—July, 6.12c; Sept., 6.30c. Spot smoked rubber, 6c.

WORLD'S GRAIN MARKET NEWS

Wheat traders are wrestling with the Canadian situation. Those who believe that there has been sufficient damage to the spring wheat crop on both sides of the international line lean to the buying side on breaks, while there is a large number of traders who, while admitting there will be a shorter crop, say there is too much wheat in North America and in the world generally, with too much timidity on the part of speculators and little disposition among foreign importers to warrant a large or well sustained advance in prices. Traders are awaiting the movement of the new crop, which they believe will bring hedging pressure and lower prices unless the trade is greatly improved.

There have been sales of 330,000 bu of corn in Chicago the last few days by private elevator interests, which is to go into store, presumably for delivery on July contracts. Those who are bullish on corn say it will be necessary to have greatly increased receipts to get the market out of the rut and they look for improved support. On the other hand, the bear interests believe it will be impossible to improve consumptive trade sufficient to absorb the daily receipts and ultimately cause an advance in prices.

Efforts are being made to arouse speculation in rye, which is selling extremely low. It is said there is practically a failure of the rye crop in the Dakotas and Montana, as indicated by a leading elevator interest in the northwest. Many fields have been plowed under and reseeded to other grains. At the same time, stock has been turned into numerous fields because of low prices and the necessity of feeding.

RAW SILK.

NEW YORK, June 12.—(AP)—SILK—Raw futures closed steady; sales, 510 bales. July, $2.22; September, $2.21; December, $2.20. Open market quotations [sixty day basis] Shanghai steam extra B, $2.50; Canton double extra A, 14-16s, $1.65; Japanese crack double extra, $2.45.

CORPORATION EARNINGS

B. KUPPENHEIMER.

Reported for the six months ended April 30 a net loss of $19,275 after all charges, as contrasted with net profit of $190,334 for the like period a year ago. The company has retired and canceled all of its outstanding preferred stock, amounting to 3,800 shares. Stockholders will be asked at the next meeting to approve the directors' proposed plan of retiring and canceling 15,500 common shares now held in the company's treasury, thereby reducing outstanding common stock to 84,500 shares.

CANADIAN EAGLE OIL.

Trading profit for 1930 was $6,929,905. After certain deduction net profit was $3,983,265, compared with $4,436,415 the previous year.

UNION AMERICAN INVESTING.

Profit for the year ended May 31 was $83,818 after taxes and charges but before loss on securities sold. Including net loss of $694,533 realized on the sale of securities net loss for the year was $610,654. Unrealized depreciation in the market value of securities, as compared with cost, amounted to $1,102,140 on May 31, contrasting with unrealized appreciation of $296,041 a year earlier.

HACKENSACK WATER.

Reported for the March quarter net profit of $252,813 after taxes and charges, against $253,108 in the first quarter of 1930.

PRIMARY GRAIN MOVEMENT

Receipts—	Wheat.	Corn.	Oats.
Friday	611,000	413,000	201,000
Last week	1,034,000	488,000	475,000
Last year	556,000	940,000	429,000
1929	716,000	645,000	249,000
Shipments—			
Friday	1,169,000	404,000	213,000
Last week	757,000	478,000	239,000
Last year	1,056,000	648,000	313,000
1929	906,000	584,000	315,000

HIDE FUTURES

Trading in futures on the New York Hide exchange continued quiet, closing unchanged to 15 points higher. Total sales, 160,000 lbs. Prices follow:

	High.	Low.	Close.	Prev. close.
Sept.	10.15	10.10	10.10@10.15	10.08
Dec.	11.60	11.60	11.58@11.63	11.55@11.60

LIVERPOOL COTTON.

LIVERPOOL, June 12.—(AP)—COTTON—Spot, quiet; prices, ten points higher; American strictly good middling, 5.50d; good middling, 5.15d; strictly middling, 4.90d; middling, 4.75d; strictly low middling, 4.55d; low middling, 4.30d; strictly good ordinary, 4.10d; good ordinary, 3.80d. Sales, 4,000 bales, including 2,400 American. Receipts, 3,000; American, 2,700. Futures closed easy; July, 4.57d; October, 4.69d; December, 4.76d; January, 4.80d; March, 4.89d; May, 4.97d; July, 5.04d.

PRODUCE MARKETS

Potatoes were in demand, with new southern stronger and old russets firm, while North Carolina barrels were steady. Receipts 43 cars new and 9 cars old, with 67 cars new and 19 cars old on team track. Live heavy hens and heavy Leghorn broilers were ½c lower. Receipts, 1 car and 18 trucks. Demand for eggs was again relatively slow and prices were ¼c lower. Receipts, 19,245 cases. Butter was unchanged. Receipts, 14,238 tubs.

WHOLESALE CREAMERY BUTTER PRICES

	Chicago— Whole milk.	Centralized.	New York.	Boston.	Philadelphia.
93 score	22⅛	....	24	....	24
92 score	21⅛	....	23	23⅛	23
91 score	20⅛	....	22⅜	23⅛	22⅜
90 score	20⅛	21⅛	22⅛	23	22⅛
89 score	20	20⅛	21⅛	22⅛	21⅛
88 score	19⅛	19½	20⅜	22	20⅜
87 score	18⅛	....	20⅛	21½	20⅛
86 score	18	....	....	....	....

BUTTER PRICES TO CHICAGO RETAILERS

Score—	Tubs.	Prints.	Cartons.
Best [92-93]	24⅛-25⅛	25⅛-26⅛	26⅛-27⅛
Good [89-91]	22⅛-23⅛	24 -25	24⅛-25⅛

WHOLESALE CHEESE PRICES.

	Chicago.	Boston.	New York.	Philadelphia.
Flats	......	......	12⅛-14⅛	......
Twins	12⅛-12⅛	14 -15	......	......
S. Dais	13 -13⅛	14 -14⅜	14 -14⅛	14 -14⅛
D. Dais	12⅛-13	......	......	......
Y. Ams	......	14½-15	14 -14½	......
Lghns	12⅛-13	......	......	14⅛-14⅛

LIVE POULTRY—WHOLESALE.

Turkeys	18@20c	Broilers, 1@2 lbs.	24c
Leghorns	14½c	Old roosters	12½c
Hens, heavy	17c	Ducks, sprg	15@17c
Hens, light	18c	Geese, spring	19c

FRESH EGGS.

Extra firsts	15½c
Fresh graded firsts	15c
Current receipts	14c
Dirties	12½c

Extra special, candled for the retail trade, 7@8c over extra firsts.

VEAL CARCASSES.

70@80 lbs.... 9@10c 90@110 lbs. 10@11c
50@60 lbs .... 8@8½c 110@120 lbs 12c

WHOLESALE DRESSED BEEF.

	Yearlings.	No. 1.	No. 2.	No. 3.
Ribs	16	15	14	10
Loins	28	28	25	14½
Rounds	16	15	14½	11
Chucks	12	9½	8½	7
Plates	8	6½	6½	4

POTATOES.

Idaho russets, per 100 lbs	$1.85@2.00
New southern	1.80@2.00
North Carolina, brls	2.80@3.00

FRUITS.

Cherries, case, 24 qts	$1.50@2.00
Grapefruit, box	2.50@3.00
Lemons, box	5.25@6.25
Oranges, box	2.75@5.50
Peaches, 6 baskets	2.75@3.00
Pineapple, crate	2.75@3.75
Strawberries, 24 qts	2.00@3.25

BONDS ADVANCE ALL ALONG LINE EXCEPT FOREIGN

New York, June 12.—(AP)—After opening with irregular changes, the bond market today gained momentum to close generally higher, with the exception of the foreign group.

Gains in the average prices of representative industrial, railroad and public utility loans indicated the breadth of the upward movement among corporate obligations. More conspicuous than this strength were the sharp losses in German, Argentine and Chilean obligations.

Sales of the German 5½s exceeded $400,000 at par value and they closed 1¾ points lower for the day. City of Berlin 6s dropped 8 points, the largest loss of the German group, and net losses ranging from 1 to 7 points appeared among other German loans. These recessions were ascribed to liquidation encouraged by unsettled conditions in Germany. Argentine loans receded sharply also but the losses among Chilean issues were not so wide. Other foreign loans were usually higher.

The late trend among corporate bonds was unmistakably, if irregularly, upward. American Telephone collateral 5s, the sinking fund 5s of 1960 and the 5s of 1965, Consolidated Gas of New York 4½s, Duquesne Light 4½s, Philadelphia Company gold 5s, Public Service Electric and Gas 4s of 1971, New York Steam 5s and Norfolk and Western consolidated 4s either reached new highs or equalled their old highs for this year. These bonds are all of high investment rating, which is indicative of the continuing preference of the investing public for such issues, but the advance spread to other issues of lesser standing.

GASOLINE AND OILS.

GASOLINE—Including tax, Red Crown tank wagon and service station, 14c. Stanolind Blue tank wagon and service station, 11c; ethel, 17c. CARBON—Perfection, 9c. FURNACE OIL—Stanolind, tank wagon, 1 to 50 gal, 8½c; all over 100 gals, 6½c. TURPENTINE—65c. LINSEED OIL—Raw, 74c; boiled, 77c. DENATURED ALCOHOL—Drums, 35c. WHITE LEAD—100 lb kegs, $13.25.

FARM BOARD SAVED COUNTRY BILLIONS, J. C. STONE ASSERTS

Manhattan, Kas., June 12.—(AP)—Chairman James C. Stone of the federal farm board said tonight a [illegible] in wheat prices which would have "cost this country billions of dollars" had been averted by the board stepping into the wheat market last November.

He asserted the board's stabilization operations in wheat and cotton had been fully justified by the results.

Stone told the American Institute of Coöperation it was the opinion of the board that the price of wheat in Chicago would have dropped to [illegible] cents a bushel, or lower, if the board had not come forward to bolster prices.

He cited the series of bank failures in Arkansas, Kentucky and North Carolina last fall, and said [illegible] million bushels of wheat on which banks had advanced loans would have been dumped on the market if the price had declined a cent or two.

Admitting the stabilization operations had resulted in losses of federal funds, he said:

"Beneficial results from both cotton and wheat stabilization activities to farmers and the country as a whole are many times over any losses that may be sustained by the revolving fund."

Figuring the stabilization operations in a more concrete way, Stone said $100,000,000 could be entered on the credit side of the balance sheet, representing the difference between the world price and the price of all American wheat sold from November to the end of the crop year.

"Then on the debit side, we lose in the sale of the wheat [illegible] 30 or even 50 million dollars. [illegible] never been the time when I would [illegible] swap 50 million dollars for one hundred million."

ADVANCES STOP FIVE DAY DECLINE IN WHEAT MART

Greater Attention Is Paid Old Crop Grain.

BY CHARLES MICHAELS.

A strong technical position, incident to a 5 day straight decline in prices, was largely responsible for an upturn of around 1c in the local wheat market yesterday as there was no change in the general character of the news. Further scattered rains were shown in the Canadian northwest, but the trade seemingly had made up its mind that a large area in Saskatchewan had received no moisture of consequence from the recent storms, and there was much less pressure on the market.

The trade paid some attention to the strong position which appears to be developing in old crop grain, prices in the sample market here being 2 to 3c higher, with No. 2 red sold at 84c, showing an advance of 8c within a week and 1½c above the figures prevailing two weeks ago when the May delivery expired. June wheat at Chicago closed 2½c higher at 72¼c, while Minneapolis June was 1⅜c higher at 76⅝c, the former being 14¼c above the July.

Winnipeg Wheat Strong.

At no time where wheat futures in the local market below the finish of the previous day, firmness in Winnipeg and Liverpool offsetting the rain reports, and the finish was within a fraction of the top, with net gains of ⅝@1c, with July, 57⅞@58c; September, 57⅝c, and December, 61¼@61⅛c.

Messages from Winnipeg indicated that the recent rains in Saskatchewan were too light to be of material benefit over a wide area, although a few points received 2 inches or more, according to private reports. The Winnipeg market was strong the greater part of the day on buying induced by the forecast for fair and warmer, and the close was 1@1¼c higher, with July finishing at 61⅛c. Liverpool was ⅝@⅞d higher with July, 63¼d.

Foreigners After Winter Wheat.

Foreigners showed more interest in American old crop winters and the better demand had some effect on Liverpool. Sales in all positions were finally estimated at 500,000 to 600,000 bu., including 160,000 bu. No. 1 Manitoba to United Kingdom mills.

Reports of too much rain being received for winter wheat are being received from a considerable area in the southwest and extending eastward to the Ohio valley states. R. O. Cromwell, the Lamson Bros. & Co. crop observer, in commenting on this said that unless they ceased considerable damage might result. George M. Le Count, who is out for Stein, Alstrin & Co., wired that in his estimation southern Saskatchewan would have a small crop this season as the plant was starting to head out 6 to 10 inches high and stand was thin. Donovan's report to Logan & Bryan was also construed as bullish. However, the speculative interest in the market is so light that little attention is paid to unfavorable news. Enid, Okla., reported its first car of new wheat of the season, grading No. 3 hard, testing 59 lbs., with 14.5 per cent moisture and sold to a mill at 53c per bu.

September corn dropped to 51⅝c early, a new low on the crop, but the trade in the aggregate was small and toward the last prices advanced on short covering in sympathy with wheat and the finish was ⅛@⅜c higher. July closed at 56⅛@56⅝c; September, 51⅞c, and December, 45⅞@46c.

PROFIT TAKING IN LARD

Lard prices advanced 90c in the last two weeks and profit taking was in order, so that the advance of 25 to 40c in hog prices failed to stimulate new buying. Evidently the short interest has been cut down, as offerings were well taken and after a range of 7½c at the extreme, futures closed the lower to unchanged. Yesterday [illegible] were traded in moderately, with July unchanged and September 5c higher. Liverpool lard was 6d to 1s higher, the latter on [illegible] and September. Export clearances were [illegible] lbs. Packers reported a good demand for lard and meats. Hog receipts [illegible] a week ago and also as compared with a year ago. Prices follow:

Clear Bellies.

	High.	Low.	June 12, 1931.	June 11, 1931.	June 13, 1930.
[illegible]	9.02	9.00	9.00	9.00	14.30
[illegible]	....	....	9.12	9.10	....
[illegible]	9.30	9.25	9.30	9.25	13.80
Lard.					
[illegible]	8.12	8.07	8.10	8.12	9.92
[illegible]	8.27	8.20	8.22	8.22	10.10
[illegible]	8.20	8.17	8.20	8.20	10.10

BUTTER AND EGGS FIRM

Butter and egg prices were firmer on the Chicago Mercantile exchange yesterday. Butter closed ¼c higher on lighter receipts and moved up another ⅛c on favorable storage news, closing ⅛c up. Eggs opened unchanged, lost ⅛c on slightly heavier eastern receipts, but moved up ¼c on lighter local receipts and favorable storage news. June eggs closed unchanged and November ⅛c up. Potatoes quiet, closing unchanged to [illegible] lower. Sales: Butter, 40 cars; eggs, 40 [illegible]; potatoes, 3 cars. Deliveries: Butter, [illegible]; eggs, 2 cars. Prices follow:

BUTTER.

	Open.	High.	Low.	Close.	Prev. close
[illegible]	24⅝	25	24⅝	25	24⅝
[illegible]	21⅝	21⅝	21⅝	21⅝	21⅝

EGGS.

	Open.	High.	Low.	Close.	Prev. close.
[illegible]	21⅝	22	21⅝	22	21⅝
[illegible]	16	16¼	16	16¼	16¼

POTATOES.

	Open.	High.	Low.	Close.	Prev. close.
[illegible]	$1.42	$1.42	$1.42	$1.42	$1.43
[illegible]	.93	.93	.93	.93	.93

OPEN GRAIN TRADES

Open interest in grain futures on the Chicago Board of Trade follows, last three ciphers omitted:

	July.	Sept.	Dec.	Totals.
WHEAT.				
Thursday	30,972	30,067	16,033	77,927
Wednesday	30,918	29,806	16,130	77,698
Week ago	31,313	27,991	14,374	74,528
CORN.				
Thursday	20,051	13,306	6,937	40,294
Wednesday	20,245	13,657	6,913	40,815
Week ago	20,732	13,145	6,658	40,535
OATS.				
Thursday	5,221	3,862	3,771	12,854
Wednesday	5,078	3,515	3,647	12,240
Week ago	5,499	3,817	3,617	12,933
RYE.				
Thursday	4,784	3,499	665	8,948
Wednesday	4,720	3,491	649	8,860
Week ago	5,100	3,421	679	9,200

Grain future purchases on the Chicago Board of Trade follow, last three ciphers omitted:

	Thursday.	Wk. ago.	Last yr.
Wheat	21,272	35,214	47,240
Corn	6,634	12,505	8,294
Oats	523	833	2,338
Rye	449	1,530	3,325
Totals	28,878	50,082	61,197

CASH·GRAIN NEWS

Official receipts of grain at Chicago Friday: Wheat, 43 cars; corn, 93 cars; oats, 25 cars; rye, 4 cars; barley, 19 cars.

Range of cash grain prices in leading markets follow:

WHEAT.

	Chicago.	Kansas City.	St. Louis.
No. 1 red.	....	76½@77½	....
No. 2 red.	84	75½@76½	82 @83
No. 1 hd.	....	76½@79	....
No. 2 hd.	....	75½@78	....
No. 3 hd.	79	74½@77	....
No. 4 hd.	....	73 @76	....
	Chicago.	**Winnipeg.**	**Minneapolis.**
No. 1 nor.	82	60⅝	77¾@80½
No. 2 nor.	....	57½	74¾@78¾
No. 3 nor.	....	52⅜	....
No. 1 d.n.	....	....	77¾@80⅝
		Toledo.	**Omaha.**
No. 2 red.	....	78 @79	....

CORN.

	Chicago.	Kansas City.	St. Louis.
No. 1 mx.	55¾@56¼	....	....
No. 2 mx.	55⅜@56⅛	....	....
No. 3 mx.	55	49½@50	56
No. 4 mx.	....	48½@49½	55
No. 6 mx.	52⅝	47 @48	....
No. 1 yel.	56⅛	....	....
No. 2 yel.	56¼@56½	....	....
No. 3 yel.	....	51½	57
No. 4 yel.	55 @55½	50 @51	57
No. 6 yel.	52 @52½	48½@49½	56½
No. 1 wh.	57½	....	....
No. 2 wh.	57¼@57½	51	....
No. 3 wh.	56⅝	50 @51	57½
No. 4 wh.	....	49 @50	57
		47½@48½	
	Milwaukee.	**Omaha.**	**Peoria.**
No. 2 mx.	....	48	....
No. 3 mx.	....	47½	....
No. 1 yel.	....	....	....
No. 2 yel.	....	....	55½
No. 3 yel.	....	50	55½
No. 5 yel.	....	49	....
No. 3 wh.	....	47½	....
No. 4 wh.	....	48½	....
		48	
	Minneapolis.	**Buffalo.**	**Toledo.**
No. 2 yel.	50 @51	....	60½@61½
No. 3 yel.	43 @49	....	....
No. 2 mx.	46 @49	....	....

OATS.

	Chicago.	Kansas City.	St. Louis.
No. 2 wh.	27½@28	28½@29½	28 @29
No. 3 wh.	27	28 @29	27½
No. 4 wh.	26	....	....
	Milwaukee.	**Omaha.**	**Minneapolis.**
No. 2 wh.	....	....	24½@24¾
No. 3 wh.	....	25	23¾@24½
No. 4 wh.	....	....	21¾@23¼
	Buffalo.	**Toledo.**	**Peoria.**
No. 2 wh.	....	31 @32	26½@26¾

RYE, BARLEY, AND FLAX.

	Rye.	Barley.	Flax.
Chicago	39½@41	37 @54	
Minn'lis	34¾@35¾	30 @44	1.51
Duluth	34¾@35¾	31¾@34¾	1.47@1.51
			1.47½@54¼

CLOVER AND TIMOTHY.

	Cash.	October.
Clover—Chicago, per 100 lbs.	11.25@18.25	......
Toledo, per 60 lbs.	13.50@13.75	13.75
Timothy—Chicago, per 100 lbs.	7.50@ 8.00	......

GRAINS·IN·ALL MARKETS

	Open.	High.	Low.	June 12, 1931.	June 11, 1931.	June 13, 1930.
July Wheat.						
Chgo	57	58⅛	57	57⅞	57	1.01¼
K C	51⅛	52⅜	*51⅛	52⅛	51⅛	93¾
Mpls	64⅛	66	64⅛	65⅝	64⅝	1.00
*Dul	57⅛	57⅞	57⅛	51⅞	57	88⅜
Wpg	60⅝	61¼	60½	61⅛	60⅝	1.06⅝
Lpl	62⅝	62½	61⅞	62⅜	61⅞	1.14⅜
September Wheat.						
Chgo	57	58	57	57⅞	56⅝	1.03⅜
K C	51⅛	52¼	51¼	51⅛	51	96⅛
Mpls	59⅝	60⅝	59⅝	60½	59⅛	1.02⅝
*Dul	53⅞	54⅛	53⅞	54⅜	52⅝	91⅝
October Wheat.						
Wpg	61⅝	62½	61⅝	62½	61¼	1.10¼
Lpl	63⅝	64	63⅛	64	63⅛	1.16
December Wheat.						
Chgo	60⅝	61⅝	60¼	61¼	60⅝	1.08½
K C	......	......	......	55⅝	54⅛	1.01¼
Wpg	62⅝	63⅝	62⅝	63⅝	62⅛	1.11⅝
Lpl	65⅝	66⅛	65½	66⅛	65⅛	1.17½
July Corn.						
Chgo	55⅝	56⅛	55⅝	56⅛	56	79⅛
K C	49⅝	50⅛	49½	50⅛	49½	78⅝
September Corn.						
Chgo	51⅛	52⅜	51⅝	52¼	51⅝	79⅜
K C	47⅜	47⅝	47⅛	47⅝	47⅛	78⅜
December Corn.						
Chgo	45⅝	46¼	45⅛	46⅛	45⅝	73⅜
K C	41⅜	42	41⅜	41⅞	41⅜	70⅜
July Oats.						
Chgo	26	26⅝	26	26	25⅝	37⅜
Mpls	23⅛	23⅝	23¼	23⅝	23⅜	33
Wpg	28⅝	30⅛	28⅝	30⅛	28⅝	47⅛
September Oats.						
Chgo	26⅝	26⅛	26¼	26⅛	26¼	37⅞
Mpls	24	24	23⅜	23⅝	23⅜	33⅜
October Oats.						
Wpg	30⅝	31⅝	30⅛	31¼	30⅛	46
December Oats.						
Chgo	28⅝	29	28⅝	29	28⅝	40⅝
July Rye.						
Chgo	36⅝	37⅞	36⅝	37⅞	36⅛	54⅜
Mpls	34⅜	34⅞	34¼	34½	33⅞	54⅜
Dul	......	......	......	34⅞	34⅛	54½
Wpg	35⅞	36⅝	35⅞	36⅛	35½	54⅜
September Rye.						
Chgo	38⅝	39⅝	38⅝	39⅝	38⅛	59⅝
Mpls	35⅝	36⅛	35⅝	36⅛	35⅛	57⅝
October Rye.						
Wpg	37⅝	38⅝	37⅞	38½	37	58⅝
December Rye.						
Chgo	41½	42⅛	41½	42⅛	41¼	64¼
Wpg	39	39⅝	39	39⅝	38⅝	60⅝
July Barley.						
Mpls	32⅛	32⅜	32⅛	32⅜	32⅛	45⅜
Wpg	32⅝	33⅛	32⅝	33	32⅛	37⅜
July Flaxseed.						
Mpls	1.44	1.45	1.44	1.45	1.42⅜	2.73
Dul	1.45⅛	1.47⅝	1.45⅛	1.47½	1.45⅛	2.75
Wpg	1.04	1.06⅛	1.04	1.06⅛	1.03	2.05

*Durum. Exchange, $4.85⅝.

GRAIN STATISTICS

Argentina exports of corn the last week were the largest in many months. Details follow:

	Wheat.	Corn.	Oats.
This week.	4,670,000	10,186,000	1,819,000
Last wk.	4,534,000	7,491,000	909,000
Last yr..	3,048,000	1,634,000	355,000
Sin. Jan.1.	86,938,000	123,643,000	24,066,000
Yr. ago..	58,976,000	56,850,000	13,700,000
Visible supply—			
This wk..	5,513,000	15,354,000	....
Last wk.	5,880,000	14,567,000	....
Last yr...	6,615,000	3,937,000	....

North American exports of wheat and flour, as compiled by Bradstreets, decreased 129,000 bu from the previous week. Details follow:

	Wheat and flour, bu.	Corn, bu.
This week	7,611,000	6,000
Last week	7,740,000	5,000
Last year	7,441,000	10,000
Since July 1	338,990,000	482,000
Year ago	289,095,000	1,220,000

CORN IN ILLINOIS

Corn is getting an uneven start in Illinois, according to a survey made by the Illinois and federal departments of agriculture. There are increasing reports of chinch bugs in central and lower central counties. The state is now fairly well watered, most of the recent rainfall having penetrated subsoil to a considerable depth, but subsoil moisture is still below normal, due to prolonged winter and early spring drought.

SUGAR.

NEW YORK, June 12.—(AP)—SUGAR—Raw was unchanged as far as spot prices were concerned today, with holders asking 3.30c, but refiners not inclined to pay above 3.28c.

Trading in futures was again comprised largely of exchanging from the near to the more distant position, but the undertone was steady with final prices net unchanged to 1 point higher. Approximate sales were 36,050 tons. Prices follow:

	Open.	High.	Low.	Close.	Prev. close.
July	1.21	1.21	1.20	1.21	1.21
Sept	1.28	1.29	1.28	1.29	1.28
Dec	1.37	1.38	1.36	1.37	1.37
Jan	1.38	1.38	1.38	1.38	1.38
March	1.44	1.46	1.44	1.45	1.44
May	1.51	1.51	1.50	1.51	1.50

Refined was unchanged at 4.45c for fine granulated.

RADIOS AND SUPPLIES.

FAMOUS BALDWIN, $29.75.
$135 Wal. Console. America's finest and most beau. radio. 8 tube super. scr. grid Radio Corp. Open eves., Sun. 219 N. Mich.

BEAUTIFUL R. C. A. RADIOLA 66 8 TUBE superheterodyne installed complete for $89.50. Lyon & Healy Bargain Basement 243 S. Wabash-av.

POWERFUL 1931 RADIO; BEAUTIFUL INlaid cabinet; must sacrifice; $35. Apply Tea Room, 2550 Prairie-av.

BRUNSWICK—BRAND NEW 9 TUBE, COMplete, $49.75. Call Haymarket 7837.

AIRPLANES.

LICENSED TRANSPORT PILOT DESIRES position flying commercial or private; good references. Harry B. Ellis, Cairo, Ill.

BILLIARDS AND BOWLING.

REBUILT TABLES AS LOW AS $160. The BRUNSWICK-BALKE-COLLENDER CO. 623-633 S. Wabash. Wabash 4020.

LIGHT AND HEAVY MANUFACTURING.

PUNCH PRESS STAMPING—ADDITIONAL light and heavy work solicited. Jackson Stamping, 2331 N. Crawford. Cap. 3228.

STOVES.

FOR SALE—3 GAS STOVES. 4435 N. DAMEN-AV.

Want Ad INDEX

Want Ad Offices
1 South Dearborn St. 1161 East 63rd St.
Tribune Square 4152 West Madison St.
ADTAKER — SUPERIOR 0100
The more you tell, the quicker you sell

	Page.
Airplanes	25
Auction Sales	26
Automobiles—	
Passenger Cars	27
Trucks	27
Wanted	27
Accessories and Repairing	27
Loans	27
Tires	27
Credits	27
Barter and Exchange	27
Bicycles and Motorcycles	27
Billiards and Bowling	25
Board and Lodging	26
Board and Room Wanted	26
Boats, Yachts, etc.	26
Building Material	27
Business Opportunities—	
Business for Sale	27
Partnerships and Investments	27
Distributors	27
Concessions and Locations	27
Business Equipment	27
Business Service	27
Wanted	27
Business Directory	27
Cemeteries	26
Clothing, Furs, etc.	14
Dancing Schools	26
Death Notices	14
Dogs, Cats, Birds, Poultry, etc.	27
Dressmaking and Millinery Schools	25
Household Appliances	27
Florists	14
Garages	27
Help Wanted—Male	25
Help Wanted—Female	25
Horses, Harness, and Wagons	26
Hotels and Apartment Hotels	26
Home Furnishings	27
Home Furnishings Wanted	27
Instruction	25
Jewelry, Watches, etc.	26
Legal Notices	26
Light and Heavy Manufacturing	25
Loans—Personal Property and Salary	27
Lost and Found	25
Machinery and Equipment	26
Moving, Storage [see Business Directory]	26
Motorcycles and Bicycles	27
Monuments	14
Musical Instruments	25
Office Devices	25
Office Furniture, Files, Safes	26
Patents, Patent Attorneys	25
Personal	25
Pianos [see Musical Instruments]	25
Radios and Supplies	25
Real Estate—	
Apartment Buildings	26
Houses	26
Houses Built to Order	26
Vacant	26
Manufacturing Property	26
Suburban	26
Other Cities	26, 27
Resorts	27
Farm Lands	27
Wanted	27
To Exchange	27
Loans	27
Room and Board Wanted	26
Situations Wanted	25
Stocks and Bonds	27
Store Fixtures	27
Stoves	25
To Rent—	
Rooms	25, 26
Houses	26
Resorts	26
Apartments	26
Apartments and Rooms to Share	26
Stores	26
Offices and Shops	26
Manufacturing Property	26
Floors and Lofts	26
Buildings	26
Trade Schools	25
Typewriters and Supplies	25
Undertakers	14
Wanted—To Rent	26

LOST AND FOUND.

TO FINDERS.

If you have found a cat or dog, a pocketbook, jewelry, or fur, and cannot locate the owner through the "Lost and Found" advertisements in The Tribune, call and go through the "Lost and Found" index at the PUBLIC SERVICE OFFICE. 1 S. Dearborn-st. 1161 E. 63d-st. 4152 W. Madison-st.

TO LOSERS.

Telephone an advertisement of your lost article to Miss Moore of The Tribune ad taking department. Superior 0100. Your advertisement receives the benefit of free listing in The Tribune Public Service offices mentioned above for a period of two months. This service facilitates the recovery of lost articles advertised.

BILLIARD BALLS—LOST—ON 2:45 TRAIN N. W., June 6; $5 reward. Brun. 2760.

BOOK OF ORDERS—LOST—AND BELT samples. Finder please ph. Web. 2335. Mr. Corns.

BRACELET—LOST — DIAMOND AND SAPphire and solitaire ring; platinum setting. Lib. rew. Bittersweet 3800, Apt. 211.

CERTIFICATE NO. A200901—LOST—FOR 50 shares Gt. Northern Ry. Co. pfd. capital stock in the name of George E. Rose. Return to A-1542 Insurance Exchange Building. Mr. Laurenson.

DENTAL BRIDGE—LOST—JUNE 11, SOUTH Side. Reward. Ph. Franklin 5300.

DOG—LOST—SMALL WHITE TUBS, VIC. Bryn Mawr and Ashland-av. Answers to Pooch. Reward. Hollycourt 5364, Briar. 2434.

DOG—LOST—WHITE POODLE, FEMALE. June 11, noon. Delaware 8887. Sharp.

DOG — LOST—POLICE; BLACK, TAN; FEmale; June 5; name Toots. National 0874.

PURSE—LOST—BROWN, ON AUSTIN BUS, Friday, 1:30 p. m. Reward. Merrimac 6277.

PURSE—LOST—INITIALS B. R. D. FARwell-Sheridan-rd. Reward. Dearborn 2661.

WRIST WATCH—LOST—DIAMOND, NR GARland Bldg.; name on back. Rew. Fair. 7193.

PERSONAL.

TO HOLDERS OF BONDS ON ELKS BUILDING, KANSAS CITY, KANSAS, UNDERWRITTEN BY STRAUS BROTHERS OF CHICAGO. Notice is hereby given of appointment of Receiver in the United States District Court of Kansas for conservation of property for benefit of bondholders, who, for mutual co-operation, should immediately communicate with the undersigned, giving amounts of bonds held. HYDE & FISCHER, ATTORNEYS FOR PETITIONING BONDHOLDER, GRAND AVENUE TEMPLE BUILDING, KANSAS CITY, MISSOURI.

H. O. STONE CO.'S FAIRMONT APTS.
Bondholders of above, 4845-51 N. Lincoln-st., send name, address for bondholders' meeting. M. Benson, 348 S. Homan-av.

WE BRING PRIVATE CAR OWNERS AND guest passengers together for trips to N. Y., Fla., Tex., and Calif.; share car exp.; refs. 35 E. Wacker, Suite 1738. Frank. 0696.

IF OWNER OF CHEVROLET, ENGINE NO. 4806246, Serial No. 1AB99032, does not call at 3032 Lawrence within 5 days, same will be sold for charges.

HERMON OVERTON—PLEASE COMMUNIcate with Osborne, Kline & McGurren, 110 S. Dearborn-st., Chicago, Ill., regarding the estate of Rodolph E. DeAngelis.

PASSENGERS WANTED FOR NEW YORK, California; private cars; share expenses; references. Motorists inquire MOTORIST TRAVEL SERVICE. KENWOOD 1116.

I WILL NOT BE RESPONSIBLE FOR debts contracted by any one but myself. WM. MITCHELL, 4351 N. Troy.

NOT RESPONSIBLE FOR ANY DEBTS CONtracted by any one but myself. C. E. LAIB.

CARS DAILY TO N. Y., CALIF., TEXAS, any part U. S.; share fuel cost only; refs. Auto Travel Serv., 203 N. Wabash. Cen. 7160.

NOT RESPONSIBLE FOR ANY DEBTS CONtracted by no other than myself. ALBERT FEHSEL.

N. Y. AND CALIF.—HIGH CLASS AUTOS; share expenses; reas. accom. on route; refs. 221 N. State, Dear. 0437 any time.

MOTOR TRIPS ANYWHERE. SHR. EXP. bas.; ref. 7 W. Madison, R. 1402. Cen. 8425-6.

LEONARD: PLEASE COMMUNICATE. Phone or wire; reverse charges. DAD.

CPLE. DRIVING LOS ANGELES TAKE 2; ref. exch.; sh. exp. Humboldt 6821. Mon.

NOT. RESP. FOR DEBTS CONTRACTED BY any one but myself. WILBER CHILDS.

MIKE—SELLING CLUBS 5 DAYS AFTER this notice. RAE.

NOT RESPONSIBLE FOR DEBTS, ONLY those contracted by myself. P. J. McSherry.

CHAS. E. BILL: MOTHER AND I ALL want you. Please correspond. DAD.

MUSICAL INSTRUMENTS.

Pianos and Players.

Buy at Kimball Factory.
8 small used Junior pianos ....$35 each
47 used upright pianos ....$10-$39 each
Used grand pianos at factory ....$195 each
Haines Bros. Ampico reproducer, rebuilt. $275
Ellington Welte reproducing grand $495
Steinway, beautiful mahogany case $595
FACTORY, 2631 W. 26TH.
Phone Lawndale 3862. Open until 5 p. m.

RENT A NEW PIANO—BABY GRAND, $10 a month; midget upright, $6 a month. CABLE PIANO CO., Wabash and Jackson.

CLOSING OUT PIANOS $35. STORE FOR RENT. 2255 W. Madison-st. at Oakley-blvd.

BUSH & LANE, $425 PIANO FOR SALE— Cheap for cash; used less than one year. Inquiries at 2743 Gladys-av., 1st flr. Chicago.

CABLE & SONS $850 B. GRAND USED 9 mos.; brown mah.; same as new; for $385. WYMAN'S, 604 Republic Bldg., 209 S. State.

1930 CABLE MIDGET PIANO; BURLED walnut. 7613 N. Paulina-st.

Wind, String, Etc.

VIOLIN, 200 YEARS OLD, $08. COM'L Nat'l Bank, Peoria, Ill. Ph. 4-6532.

INSTRUCTION.

THE BERLITZ SCHOOL OF LANGUAGES— French, Spanish, Italian, German, English. Free bulletin. REDUCED SUMMER RATES. 56 E. Congress-st. Harrison 0392.

LESSONS $1.50—IN JAZZ; PIANO AND most instruments; latest song hits; free dem. Christensen Sch., 25 E. Jackson, 953 Belmont, 718 W. 63d, 3945 Madison, 2602 Milwaukee.

SITUATIONS WANTED—MALE.

Bookkeepers and Clerks.

BOOKKEEPER-ACCOUNTANT—OFFICE EXperience; all statements; refs.; competent; moderate salary. Address F 125, Tribune.

Executives and Managers.

MAN—COLLEGE GRAD., 2 YRS. MERchandising exp., desires sales promotion or merchandising connection in Rocky Mts. territory with Salt Lake headquarters. Address P 530, Tribune.

SALES AND EXEC. ABILITY—MAN, AGE 40, married, Gentile; 15 yrs.' purchasing and executive exp.; can make investment if required. Address P 192, Tribune.

Salesmen, Solicitors, Etc.

SALESMAN WITH LARGE ARCHITECT clientele desires Chicago agency or sales position for merchandising equipment applicable to building industry; Gentile; marr.; age 35; give full particulars. Address T R 376, Tribune.

SALESMAN AND EXP. COLLECTOR—AGE 28; best ref. Address F 123, Tribune.

Professions and Trades.

ENGINEER—LICENSED; DO MAINTEN'CE work; have tools. Estebrook 2820.

YOUNG MAN, SINGLE, AGE 23, DESIRES to become associated with reliable funeral directors to learn embalmer's trade. Will gladly offer services in exchange for room and board; best references. Address N E 38, Tribune.

FOREMAN—MILL, CABINET RM.; 23 YRS. exp. Address P 100, Tribune.

PAINT, PAPER AND DECORATING—LOWest prices; good work. Bittersweet 8241.

PAINT, PAPER, CALCIMINE; I DO NEAT work; very reas. Bittersweet 8261.

Farm and Garden Help.

GARDENER-MANAGER—MAR., NO CHILD.; life exp. all branches; Ger. in Am. since 1910; 1st class refs.; pos. in priv. estate, resort, country club. Address E 595, Tribune.

TRUCK GARDEN OR DAIRY FARM; 10 yrs. exp. Vic. 8215 or 3132 Normal, City.

House Servants.

BUTLER—ENGLISH; WANTS STEADY POsition; last ref. 7 yrs. with leading Chicago fam.; also good chauf. Tel. Delaware 8879.

BUTLER, COOK, VALET—FILIPINO; SML. fam.; bach. pref.; excel. ref. Del. 3112.

BUTLER—RELIABLE, HONEST; FILIPINO; plain cook; refs. Delaware 0580.

CHAUF.—COOK, BUTLER, YOUNG FILIPino; handy; refs. Ph. Delaware 9169.

COOK, BUTLER, GEN HSWK.—A1; YOUNG Korean; exp.; ref.; city or out. Buc. 6684.

COOK—A1; FILIPINO; EXP.; HIGHLY recom., with private family. Seeley 9560.

COUPLE—WHITE, A1 COOK AND BUTLER; bet. ref.; ex. chau.; not cheap. Grace. 10156

FILIPINO—FOR HOUSEBOY OR ELEVAtor operator. Call Del. 0459, Apt. 4.

HSEMAN.—CHINESE; HDY.; ALL AROUND Sum. res. pref. Address F 58, Tribune.

Chauffeurs.

CHAUFF.-MECH.; COL.; 20 YRS. EXP.; go anywhere; tools furn. Kenwood 5068.

CHAUFFEUR AND COOK—A1; COUPLE, Filipino; best city refs. Call Roy, Lin. 2176.

CHAUF.-COOK—FILIPINO, OR HS. BOY IN priv. fam.; exp. Buck. 1106.

Miscellaneous.

ANY KIND OF WORK—YOUNG MAN: TWO years of garage work; best of references. Call or write. D. A. McDonell, care E. E. Dufford, 1210 Granville-av.

ALERT YOUNG MAN—H. S. GRAD. ANY ofc. work, drive car. Rel.; ref. H.P. 8772.

SITUATIONS WANTED—FEMALE.

Bookkeepers and Clerks.

CLAIM ADJUSTER—LAUNDRY OR DRY cleaning; 7 yrs.' exp. Whi. 7727.

Domestics and Cooks.

ASSIST LIGHT HSWK.—REL. WOMAN; Gentiles. Rogers Park 5195.

COMPANION TO LADY OR HSKPR.—IN motherless or bachelor's home; neat; good cook and mgr.; refs. Prospect 6548.

COOK—YOUNG COL. WOMAN; HSWK.; laund.; gd. ironer; go. stay. $10. Drex. 1961.

COOK—COL.; LIKE CHILDREN; DO WASHing; serve; $7-$9; stay. go. Oak 2211.

COOK OR HSWK.—GIRL, COLORED, SMALL family or bachelor apt. Drexel 8628.

COOK—BAKE AMER., JEW., GER.; HSWK.; laund.; care children; col. Cal. 4217.

GEN. HSWK.—GERM. GIRL. $10-12 WK. Refs. Phone Capitol 0317.

GENERAL HOUSEWORK—WHITE WOMAN expd.; refs. Wentworth 1524.

HSWK. — YOUNG CREOLE GIRL, CARE bachelor apt.; exp. Atl. 1556.

HSWK.—YNG. MARR. WOMAN, DANISH, with pri. fam. Address E X 305, Tribune.

MAID—IRISH; GEN. HSWK.; 38 WEEK; no washing; ref. Yards 6645.

Clubs, Hotels, and Restaurants.

HOTEL HOUSEKEEPER—12 YEARS' EXP. in Chicago loop hotels as H. Hhkpr. and asst. hskpr.; prefer transient hotel or club; will leave city. Address E 498, Tribune.

Housekeepers and Caretakers.

HOUSEKEEPER—MATURE LADY WISHES hswk.; no objection to leaving city; care for child. Phone Humboldt 1337.

Dressmakers and Seamstresses.

DRESSMAKER — COMPETENT; EXPER. day; north side. Graceland 5243.

Laundresses and Day Work.

LAUNDRY—COL., CLEANING WINDOWS, woodwk.; refs.; $3. Oak 2211.

LAUND., CLEANING—USE ELC. WASHER; exp.; best refs.; $3, carfare. Oak 1262.

LAUNDRS.—FIRST CLASS BUNDLE WASH. Vict. 9877. Sophie Thompson.

WANTED—MALE HELP.

Stores and Offices.

BUYER—EXPERIENCED FOR BARGAIN basement in department store in a middle western city, population of one hundred thousand. Only those thoroughly experienced in general merchandise and in handling bargain basement need apply. In your letter, state age, experience, and salary expected. Address N E 12, Tribune.

SHOE SALESMEN.
Steady and extra positions open for reliable exp. men. Good compensation. MALING BROS. INC., 6320 S. Halsted-st., 3249 Lawrence-av., 4039 W. Madison, 2764 Milwaukee.

SHOE SALESMEN.
Extra positions open for experienced men. TAYLOR'S SHOES, 6256 S. Halsted.

SHOE SALESMEN—EXTRA, FOR SATURday and Sunday; experienced only; guaranteed salary plus commission. Style Bootery, 1246 S. Halsted-st.

SHOE SALESMEN—EXPERD. GROSSMAN Shoe Co., 16 E. Randolph.

SHOE MEN—EXPD., FOR SATURDAY. 231 S. State-st.

SHOE SALESMEN—AT ONCE. APPLY 206 S. State-st.

SHOE SALESMEN — EXPD. GROSSMAN Shoe Co., 2739 Milwaukee-av.

Executives and Managers.

RESTAURANT MANAGER.
Splendid opportunity open to a business getter; must have a pleasing personality. Guaranteed salary and commission. ADDRESS T F 269, TRIBUNE.

Professions and Trades.

ARMATURE WINDER—FIRST CLASS; IMmediately; familiar both A.C. and D.C. 10 years practical experience and reference required. Give full information 1st letter. ADDRESS Y G 420, TRIBUNE.

CHIROPODIST—LICENSED. APPLY AT once. 6352 S. Halsted-st.

INSTRUCTOR—NATIVE FRENCH. BERLITZ School of Languages, 56 E. Congress.

Butlers, Chauffeurs, Housemen, Etc.

CHAUFFEUR—WHITE; MARR.; BUTLER experience; wife for housework; room and board; references; salary. Address F 82, Tribune.

Pharmacists.

APPRENTICE.—GENTILE PREF.; REFS. req. MOYER, 9157 Commercial-av.

Salesmen, Solicitors, Etc.

A SUBDIVIDER WANTED.
Will give exclusive sales contract on my 100 lot summer resort subdivision at Illinois lake—about 50 miles from Chicago, already platted and ready for sale. Has beach, park, and playground with equipment for lot owners. Liberal contract will be given to man or organization who can prove to me that fair volume of sales can be made this year. Will furnish office space if desired. Replies will be held in confidence. Address L Y 559, Tribune.

ALLOY SALESMAN.
Experienced in the selling of heat and corrosion resisting castings; experience and personal acquaintance with the Chicago territory absolutely necessary. Address T N 172, Tribune.

AT ONCE.
Three intelligent, neat appearing men who desire a permanent connection with national organization; must be willing to work 8 hours a day and start at our terms. This means about $40 per week to start, if you mean business apply Employment Manager, Room 618, 203 N. Wabash-av.

AUTOMOBILE SALESMEN—EXPERIENCED preferably with Ford or Chevrolet clientele. Sell Chev. cars in best terr. in Chicago on N. S., near loop. Every co-operation offered. Transp. share of floor plan. THE CLARK MAPLE CHEVROLET, 1036 N. Clark.

AUTO SALESMEN—LIBERAL COMPENSAtion; two showrooms. Daemicke Chrysler Agency, 7616 S. Halsted.

COLLECTION SOLICITORS—
Established young agency wants only experienced men to solicit accounts in following states: Illinois, Indiana, Iowa, Kentucky, Ohio; highest rates paid daily; state age, experience, number accounts secured weekly. CREDITORS' NATIONAL, 252 Plymouth Bldg., Minneapolis, Minn.

COMMISSION MAN TO SELL ELECTRIC tools to Chicago distributors; give full details of exper., etc. Address E 476, Tribune.

COUNTRY CLUB SALESMAN — GENTILE; golf, lake, hunting, fishing, winter and summer resorts. Room 1102, 37 S. Wabash.

INSURANCE, REAL ESTATE, SPECIALTY men, to call on live newspaper leads. Call mornings only. Rm. 626, 221 N. La Salle.

INSURANCE MEN—FOR LOW RATES AND liberal commissions. Call, write. Bankers Insurance Co., 192 N. Clark-st.

MAUSOLEUM SALESMAN.
Experienced. Building now nearing completion in city of half million people—sales campaign just started. Wonderful opportunity for right man. Give complete information about yourself, past experience, also references. Address N E 22, Tribune.

WANTED—MALE HELP.

Salesmen, Solicitors, Etc.

MEN—MAKE $10 DAILY AMONG YOUR friends; $3.65 sale makes $1 for you; 1 to 10 sales in every home. C. F. NELSON, Room 603, 166 W. Jackson.

MEN—NEED 3 CONTACT MEN FOR NEW org.; sales $3.65; good comm. C. F. NELSON, Room 603, 166 W. Jackson.

OUR ELECTRIC CLOCKS, With Illuminated Dials, Going Over Big.
Salesmen interested in item that will sell to every business man in first call. See the Morgan Electric Co., 1322 W. Congress-st., ask for Mr. Falk.

SALESMEN (3).
Salary of $35 to $60 per week to 3 salesmen of unusual ability. Taylor Washing Machine Co., 4051 W. Madison. Van Buren 4800.

SALESMEN.
Nationally known electric refrigerator representative desires 2 alert, conscientious salesmen. Good income. ADDRESS Y G 495, TRIBUNE.

SALESMEN—THERE IS NO RIDDLE. OUR sales are due to our methods. GEORGE F. NIXON & CO., 67 W. Monroe.
NORMAN ALEXANDROFF.

SALESMEN—2, EXP., FOR CITY OF CHIcago, shortening and oils; state age, experience, salary and former employer in first letter; also give phone. Address Y O 157, Tribune.

SALESMEN—2, EXP. TO SELL SOAP IN Chicago; state age, experience, salary and former employer in first letter; also give phone number. Address Y O 156, Tribune.

SALESMEN — SELL NEW PATENTED beautifier for women's shoes, hold shape, protect wearer from poorly made shoes. Address N E 49, Tribune.

SALESMEN—SELL AND RESELL AN INvestment that stands the acid test of business depression. 30 N. La Salle, Suite 327.

SALESMAN—HIGH CLASS; CHASSIS LUbrication experience desirable; national concern. Address F 104, Tribune.

SALESMEN—WITH CAR, TO SELL ARTICLE of real merit; wonderful opportunity for hard workers. 300 W. Randolph-st.

SALESMAN—EARN EXTRA MONEY; TAKE orders for stationery and bridge pads. PROCESS CORP., 209 S. State, 17TH FLR.

SALESMEN—IF YOU ARE EARNING LESS than $10,000 per year see Harmon National Realty Trust, 207 Marquette Bldg.

SALESMEN — TO SELL ADVERTISED brands of malt. Address T T 160, Tribune.

SEVERAL YOUNG MEN
with accounting experience, to sell business systems and office equipment. A full statement of past experience required. Address Y K 56, Tribune.

TAILORING SALESMEN, ATTENTION!
Nash—The Nation's Tailors,
have an attractive sales proposition for men of neat appearance to take orders for made to measure clothes. Experience helpful, not essential. Apply new loop store, 9 S. Dearborn-st.

UNUSUAL SALES OPPORTUNITY—MANUfacturer of nationally known office appliance has bonafide positions of merit in Chicago agency for capable salesmen whose experience with and whose knowledge of business record systems and office routine is such as to qualify them to sell high grade continuous printing for billing machines and ordinary typewriters. Good health, established record as able, steady workers, and clean slate with previous employers required. Men selected will be given special training and close factory co-operation. Unless you possess above qualifications it is useless to reply. For appointment call E. V. Wooster, Hotel Sherman, between 9-4.

Miscellaneous.

Increase in Our Business
enables the Fuller Brush Co. to employ 5 more clean cut men. Apply 2 to 5. Room 201, 512 N. Halsted.

MEN—2, PERMANENT POSITIONS; MUST be neat appearing and honest; good pay. 36 S. State-st., Room 716.

MAN—WITH CAR, NEAT APPEARING, 25 to 40. See Mr. Braden, Monday, 11 to 2. Room 312, 520 N. Michigan-av.

MAN—MARRIED PREF.; PERMANENT POsition. See Office Mgr., MR. UNDERWOOD, Sat. 9 to 1. Rm. 821, 188 W. Randolph.

MEN—INTELLIGENT, WITH KNOWLEDGE of accounting; can earn upwards of $250 mo. See L. J. Robinson, 4514 Broadway.

MAN—YOUNG, 22 TO 35, STEADY POS.; men's furnishings; exp. not req. Apply Office, Room 1741, 330 S. Dearborn, 9 to 1.

COLLEGE STUDENTS—WISHING TO EARN money to continue education willing to work. Apply Rm. 1900, 100 N. La Salle.

MEN—COLORED; 80C PER HR.; GIVING away free samples in neighborhood. Apply 5249 Cottage Grove-av.

MAN—WITH CAR, $7-$10 DAILY. SEE Feldman, 201 N. Wells, R. 1242, 9-10.

MEN — 2, PERMANENT POSITIONS. 3 W. Madison-st., Oak Park, Rm. 236, 4 p. m.

Help Wanted with Investment.

MAN—TO BUY TRUCK WITH 3 YEARS' hauling contract. 4125 Emerald-av.

Employment Agencies.

JUNIOR CLERK—INSIDE SALES; BEFORE 9 a. m.
HUSKY YOUNG MAN $75
O'SHEA, 64 E. Jackson. Room 505. $65

ELLIOTT-FISHER BILLER, MACHINE Shop. Ex. know. blue prints; age, sal. open. S. S. INDUSTRIAL, 5910 S. Halsted.

4 FORD MECHANICS ....$35-$40.
COMB. FLOORMAN, N. SIDE. $25.
CHI. GAR. OWN., 309 S. LA SALLE. R. 10[illegible]

PRIV. CHAUFFEUR, AGE 35 ....$90. r. b.
BUSINESS MEN'S CLEARING HOUSE, 209 S. STATE-ST., 7TH FLOOR.

TECHNICAL POSITIONS FOR QUALIFIED ENGINEERS. AM. ASSN. OF ENGINEERS, 8 S. MICH.

5 CABINET MKRS. — STORE FIXTURE exp., 60-80c. Cut Rate, 108 N. Dearborn.

TRADE SCHOOLS.

R C A INSTITUTES Will Train You
As Broadcast station operator and Technician, Radio Operator on Ship and Coast Stations. Training also covers aircraft radio work, servicing, assembling, repairing of all types of radio sets, etc. Classes are limited to number and caliber of applicants. Write, call, or phone Whitehall 7899. Open until 9 p. m.
R C A INSTITUTES, INC., MERCHANDISE MART BLDG., 222 North Bank-dr., Chicago, Ill.

YOU ARE LUCKY TO HAVE NOTICED THIS AD. A CHANCE TO LEARN BARBERING and Nearly Earn Your Way as offered in Moler's Second School. But you must enroll during June to take advantage of this exceptional opportunity. OUR REGULAR COURSE IN OUR NEW LOOP BRANCH, IS ALWAYS OPEN TO YOU. Day or evening classes. Call, write or phone. MOLER SYSTEM, 59 E. MONROE. CENT. 6393. CHICAGO.

Good Jobs in Electricity, Radio and Television
Learn by actual shop work. Day or eves. Easy terms. Free employment serv. Call any day or any Monday, Wednesday or Friday eve., or phone or write for free catalog. Coyne Electrical School, 512 S. Paulina-st. Phone West 3121.

LEARN WATCHMAKING—DAY OR NIGHT. Catalog free. CHICAGO SCHOOL OF WATCHMAKING, 155 N. Clark-st.

LEARN AUTO TRADE BY ACTUAL SHOP work—Free employment help while learning. Federal Eng., 2040 Washington-day-eve.

LEARN ELECTRIC REFRIGERATION — Free empl. after grad.; big reduc. terms. STERLE REFRIG. INST., 118 W. Ohio-st.

TOOL, DIE MAKING, MACHINIST, AUTOmatic Screw Machs. Get Free Catalog. Allied Screw Mach. Co., 524 W. Monroe-st.

LEARN SCIENTIFIC SWEDISH MASSAGE —6 wks. course, day or eve. classes. National Col., 20 N. Ashland-blvd. Sec. 6940.

LEARN AVIATION, WELDING, ELECtricity, Automobile, etc., by actual work. GREER SHOP TRAINING, 2020 S. Wabash.

RADIO-TELEVISION INST. TRAINS YOU while working for better paid jobs. Tuition, $5 mo. Room 1019, 205 W. Wacker-dr.

HOTELS NEED TRAINED MEN. BIG PAY Learn at home. Write Lewis Hotel Training School, Desk 749, Washington, D. C.

LEARN MECHANICAL DENTISTRY DAY or night. Earn big money. McCarrie School, 1338 S. Michigan-av. Calumet 3422.

LEARN WELDING—BIG PAY TRADE. Real demand now for experienced men. Illinois Welding Works, 514 N. La Salle.

OFFICE DEVICES.

$250 NEW FEDERAL—A VISIBLE ADDING machine; used and approved by U. S. Govt. Now $59.50. 219 N. Mich. Ran. 9226.

MIMEOGRAPH, $30; DICTAPHONE, $25; Addressograph, $25. 190 N. La Salle.

TYPEWRITERS AND SUPPLIES.

CORONA SPEC. $39.50 BARG. FIXED UP Smiths, Coronas. L. C. Smith Corona Typewriter, Inc. 68 E. Washington. Rand. 0052.

PORTABLE TYPEWRITER $17; ADDRESSograph, $25; Mimeo., $30. 190 N. La Salle.

WANTED—FEMALE HELP.

Stores and Offices.

LADY STENOG.—KNOWLEDGE BOOKKEEPing; not under 35. State age, exp., sal. Address O G 363, Tribune.

SALESGIRL—BLOND, SMALL, ATTRACtive, 18 to 25, toggery shop, small salary. Room and bd. 20 W. Randolph, 3d. Rm. 2.

SALESLADIES—EXPERIENCED FOR $4.70 dress shops. Apply FLORRY FROCKS, 15 E. Adams-st.

SHOE SALESWOMEN—AT ONCE. APPLY 206 S. State-st.

Factory and Trades.

BEAUTY OPERATORS—EXPERT. APPLY Condos, 1215 East 63d-st., 2d floor.

BEAUTY OPERATOR — EXPERT ALL around exp.; no others. 4628 Sheridan.

GIRL—EXPERIENCED IN SPRAYING ON book covers. Universal Embossing Co., 848 Noble-st.

GIRLS — LACERS ON PARCHMENT Shades. 1909 W. 22d-st.

LAMP SHADE MKR.—PLEATER. EXP'D. Lee, opp. Davis L., Evanston. Davis 8116.

Household Help.

GIRL—GEN. HSWK.; CHILD; EAST WORK; go home nights. 2048 Birchwood-av.

GIRL OR WOMAN—GEN. HSWK.; 2 CHILdren; own room. $5; refs. Lawndale 9453.

MAID—WHT.; COMPETENT; GEN. HSWK.; must have refs. Norton, 5136 Harper-av.

Clubs, Hotels, and Restaurants.

WAITRESS—IN CAFE; WHITE. APPLY 3981 South Park-way.

Saleswomen.

LADIES — FULL OR PART TIME. SELL women's corsets; gd. income; free training. Samples. TRIXY, Rm. 916, 17 N. State.

WOMEN—MAKE $10 DAILY AMONG YOUR friends; $3.65 sale makes $1 for you; 1 to 10 sales in every home. C. F. NELSON, Room 603, 166 W. Jackson.

Agents.

SELL BLOTTER ADVERTISING CARDS, 31 commission per order; free samples; fine side line. Blotter Card Works, Racine, Wis.

Miscellaneous.

EDUCATED WOMEN.
Can use 3 more women between 25-45 who possess a high school education or better and are free to travel. Those with teaching experience given preference; salary, bonus and railroad fare paid. Address Y G 376, Tribune.

SUMMER WORK
for teacher or advanced student; real health giving, enjoyable vacation; splendid salary; unusual promotion for second summer. Address O M 183, Tribune.

WOMEN—TO SELL A GUARANTEED FULL fashioned silk stocking for 69c a pair. This is an astounding offer. We have men and women who are earning from $5 to $10 a day. Royal Crown Mills, 229 W. Washington.

CORSET MODELS—BUST SIZES 32, 34, 38 and 42; temporary work. Apply by letter only. Give experience, salary expected, measurements and height. Send photo. Address T O 270, Tribune.

WOMAN FOR WORK WITH SURGICAL support and corset company. Good income and future. One selected will be trained. Give phone. White mgr., 660 Wrigley bldg.

LADY—EDUCATED; UNDER 35; GOOD salary; merit insures advancement; permanent place; no bookkeeping or typing. Address O M 179, Tribune.

TEACHER—Y. W. C. A. OR EXP. REL. worker to help in great movement to get Bible read. Address O O 141, Tribune.

WOMAN—MATURE, EDU., ALERT, POISED. Steady; perm. income with future. See or write Mr. Law, 180 N. Michigan, Rm. 1100.

LADIES—3, FOR HOSIERY AND LINGERIE dept. for local concern; about $30 weekly. 36 S. State-st., Room 714.

MARRIED WOMAN—LT. SER. EXCH. FOR Hse. Keep. apt. Address M Y 76, Tribune.

Employment Agencies.

SEE MRS. MACK FOR VEGET. AND SO. cook out., $75 r. b.; Laundry, $40 r. b.; Chef, $25; Pri. Hskpr., $12 r. b.; 2d ck., $22.50, b. 184 W. Washington. Rm. 208.

ZINZER PERSONNEL SERVICE— COMMERCIAL AND MEDICAL DEPTS. 140 S. DEARBORN-ST.

WAITRESS ....$15 | INS. HELP..$45.R.B.
Salad girl ....15 | Priv. maids..$12. r.b.
BUSCH AGENCY, 184 WASHINGTON-ST.

STENOG.—SOME EXP.; YOUNG; UNIV. ed.; for adv. agency; bright, snappy; $90. OCCUPATIONAL, 20 W. Jackson, R. 1410.

REDFIELD PERSONNEL SERVICE— EXP. DENTAL LAB. TECH. ....$110 SUITE 1808, 5 S. WABASH-AV.

SWITCHBOARD OPERATOR—HOTEL EXP. Must be filled today ....$70 HARRISON AGENCY, 20 W. Jackson, 4th fl.

TYPIST-INVOICE CLERK — AGE 18-30; Prot.; loop district; $15. AMERICAN RAILWAY BUREAU, 11 S. La Salle, R. 1105.

CORBY SERVICE— STENOG., PATENT LAW, YOUNG ....$30 20 W. Jackson-blvd. R. 1508. Wab. 9284.

WAITRESSES, SODA GIRLS ....$15-$18 Beauty operators, $30. Marceller, exp., $30 S-H-A-Y, 14 W. WASHINGTON.

SOUTH SIDE CONSOLIDATED, Elliott Fisher bkkpr., S. W., autos. $130 2D FLOOR 1105 E. 63D-ST.

C-R-A-I-G A-G-E-N-C-Y. Elliott-Fisher bkkpr., full charge..$125 209 S. STATE-ST., ROOM 708.

COOK—RES., $20 R.B. | MAIDS ....$40 R.B.
Laundry ....$15 | Waitresses ....$15.T.
LA SALLE AGENCY, 101 S. WELLS-ST.

TRADE SCHOOLS.

YOU ARE LUCKY TO HAVE NOTICED THIS AD. A chance to learn BEAUTY CULTURE and Nearly Earn Your Way as offered in Moler's Second School. But you must enroll during June to take advantage of this exceptional opportunity. OUR REGULAR COURSE IN OUR NEW LOOP BRANCH, is always open to you. Day or evening classes. Call, mail the coupon, or phone. MOLER SYSTEM, 59 E. MONROE. CENT. 6393. CHICAGO.
Mr. Moler: Please tell me how I can nearly earn my tuition while learning Beauty Culture in your second school. Also let me know about your regular course.
NAME ....
ADDRESS ....
CITY .... STATE ....

marinello
will help gain your financial independence—by the finest course in beauty culture today.
Write at once for full particulars.
Our new loop school now open for inspection.
NAME ....
ADDRESS ....
National School of Cosmeticians, Inc.

marinello SYSTEM OF BEAUTY CULTURE, 108 N. State, cor. Washington. State 5057

BURNHAM School of Beauty Culture.
Largest, oldest school in America. Moderate tuition. Convenient payments. Day evening classes. Call at once or write for free booklet. E. BURNHAM (Desk 40), 138 N. State. Randolph 3355.

MODELS.
INEXP. FREE TRYOUT SAT. 3 P. M. Mallon-Friel Studios are selecting types to train for fashion shows. Earn money working extra. 721 N. Michigan-av.

LEARN BEAUTY CULTURE.
Actual practice and individual attention. Chicago's finest and best equipped school. GERTRUDE HALE, 30 N. DEARBORN. 3D FLOOR.

SPEEDWRITING
THE EASY A B C SHORTHAND. NEWMAN SPEEDWRITING INSTITUTE. 12th Floor, 30 N. Dearborn-st. FRA. 2435.

LEARN SWITCHBOARD IN 7 DAYS BY actual work on office, hotel and dial bds. Free placing. 921 Marshall Field Annex.

SWITCHBOARD, 7 DAYS. COMPTOMETRY, 15 days. All other bus. subject. Chgo. Bus Coll., 190 N. State. Fra. 4122. Rm. 418.

LEARN CASHIERING OR SWITCHBOARD—5-7 days. Small cost. Many positions. Nat'l Business Inst., 427 Diversey. Div. 5840.

LEARN A B C SHORTHAND IN 20 DAYS. Classes form every Monday. SPEEDWRITING School, 155 N. Clark, R. 1002. Fra. 1050.

YOU CAN EARN UP TO $35 A WEEK AS a Power Sewing Machine Operator in short time. Free bklt. Master Schl., 190 N. State.

LEARN BEAUTY CULTURE AND EARN big money; come in and let us tell you how. Nina Parker Sys., 14 W. Wash., 2d fl.

MIDWEST BEAUTY COLLEGE LTD.— Practical Training. Low Tuition. 5 N. Wabash-av., Suite 705-10. RAN. 9221.

BEAUTY CULTURE — LEARN THE HEIM system; very reas. Day and eve. classes. 1019 W. 63d-st. Englewood 4634.

BEAUTY CULTURE TAUGHT AT LOWEST rates. See Elizabeth McGrath, or write American School, 190 N. State-st. Dea. 6627.

THE CHICAGO HAIRDRESSING ACADEMY. Our methods of instruction have gained us a national reputation. 64 W. Randolph-st.

DRESSMAKING—MILLINERY SCHOOLS.

LEARN TO DESIGN AND MAKE BEAUTIful clothes. Master College, 190 N. State.

DRESS DESIGN, DRESSMAKING, MILLInery; sum. rate. Forest Acad., 159 N. State.

PATENTS—PATENT ATTORNEYS.

PATENTS, TRADEMARKS, COPYRIGHTS— MILO B. STEVENS & CO., 53 W. Jackson blvd. Estab. 1864. Main office, Washington.

TO RENT—ROOMS—CENTRAL.

COMFORTABLE OUTSIDE RMS., MODERN. $1.75 day; also rates. 20 Quincy-st.

TO RENT—ROOMS—SOUTH.

BLACKSTONE-AV., N. E. COR. 63D-PL.
HARSTONE APT. HOTEL
1500-1518 E. 63D-PL.
Cool, clean rms.; run. water; $5 to $7; 2-3 rm. kits., $10 up; gas, elec., linens furn.

BLACKSTONE, 5519. DORCH. 4100.
UNIVERSITY HOTEL.
$8 PER WEEK UP. $2 PER DAY. New bldg.; tub shwr. in every rm.; no extra chg. for 2; I. C. exp.; bus, pk., lake, golf.

BLACKSTONE, 5714—HARVARD HOTEL— Spec. rates by mo. or qu., nr. U. of C., I. C.

BLACKSTONE-AV., 5626, MELBOURNE Lodge, attr. rs., nr. bus. I. C. car. $4 up.

CORNELL, 5534—LARGE OUTSIDE DOUble rm., pri. lav.; $8; also single, $5.

DORCHESTER, 6849, 3RD—LIGHT AIRY rm., closet, bath; priv. fam.; suit. 1 or 2; I. C., surface; nr. Jackson Park. Dor. 7791.

DREXEL-AV., 5439—FUR. RM.; PRI. FAM.; adj. bath. Midway 4088.

DREXEL, 4700, 1ST FLR.—FR. RM. ADJ. bath; suit. 2; $6; priv. fam. Ken. 8422.

DREXEL, 6408, 3D—LGE. LVG. RM. AND bedrm.; suit. for 2; all trans.; very reas.

DREXEL, 4730—COOL, AIRY RMS.; SGL., dbl., tw. bds., pri. ba., or run. wat.; reas.

GREENWOOD, 6220. PLAZA 4800.
GREEN BRIAR HOTEL.
Room with private baths, as low as $10 per week.

HARPER, 5400—FRT. RM. IN MOD. RES.; cool, bright; 53d I. C. X.; bus; reas.

HARPER, 6218, PK. VILLA HOTEL—COOL clean rms., $4 up wk.; $1.50 day for 2.

HYDE PARK-BLVD., 5488, CECIL HOTEL— $6-$8; shrs.; I. C.; bus; tourists. H.P. 0540

INGLESIDE, 4131, 2D — RM. ADJ. BATH, 1-2; also sgl. rm., $5; all tr. Drex. 0234.

KENWOOD-AV., 6201, 3D — LARGE, COMFortable rms.; nr. I. C. L. sur. Midway 8290.

KIMBARK, 6001—NICE, CLEAN FURN. RM. in residence; good trans. Fair. 3035.

LAKE PK., 4943 — EAST VIEW HOTEL. Outside rms., overlk. lake, sgl. or dbl.; $6 up. Compl. hotel serv. I. C. exp., bus, surf.

LANGLEY, 8153, 1ST—BEAU. LGE. RM.; pri. tile bath; refs.; yng. lady. Vin. 4257.

NORMAL-BLVD. 6400. ENGLWD. 3700.
NORWOOD HOTEL.
$8 PER WK. $2 PER DAY. New bldg.; lge. dble. rms.; tiled walls in baths; close to L. surf., bus, steam trans. Moderate priced cafe. Comp. kit. apts., $60.

SEVENTY-FIFTH-ST., E., 2235—RM., 1-2 gents; adj. bath; nr. tran. So. Sh. 9215.

SIXTY-FOURTH-ST., E., 1511—SGL. FURN. slp. rms., $3; larger, $4; cool; all transp.

SIXTY-FIFTH-PL., E., 1540. DOR. 6210.
JACKSON PARK PLAZA.
Beaut. airy rms., adj. baths and shwrs.; $6 to $10 week; I. C., bus, L; nr. pk., golf.

UNIVERSITY, 6157, 1ST. MORGAN—ATTR. cln. rms., $3.50 up; suit. 2; 1 blk. L. surf.

WOODLAWN, 6546, 2D—CLN., COOL RMS. Good beds, well furn. I. I. C. trans.

Hotel Rooms.

PARKLAND
Facing Jackson Park—300 Room Hotel. Golf, tennis, beach, boating. I. C. "L," surface, bus, all within 1 blk. Service complete and unsurpassed.
$7 week
FOR LARGE FRONT ROOM. 1550 E. 63D-ST.

TO RENT—ROOMS—NORTH.

ARGYLE, 901, 1ST—AT LAKE; LARGE rm., priv. bath; nice furn. $35 mo.; no ref.

BEACON, 4512—FRT. RM. WITH PIANO. dbl. bed; bd. opt.; also slp. rms. $3.50 up.

BELMONT-AV., 933-35. BITTERSWT. 6946.
HOTEL WILMONT
½ BLOCK EAST OF BELMONT L STATION. $7 PER WEEK. $1.50 PER DAY. ALL OUTSIDE ROOMS; TUB AND SHOWER.

BELMONT-AV., 1632. BITTERSWEET 1740.
HOTEL DASHER.
Beau. rms. with tub and shwr., $7 per wk.

BLACKHAWK, 403 — MARSHALL FIELD Apts.; 2-A; sgl. rm., $5; gd. tran. Div. 4420.

BROADWAY, 4040 — BEAUTIFUL CLEAN $5 front rms.; 1-2 rm. kitnts. $5-$8.50.

BUENA-AV., 1031, 2D [4300 N.]—NR. LK. Cubs' pk.; cln., cl. rs., $4.50; pk., L. b. 51.

CAMBRIDGE, 2822, NEAR DIVERSEY. 1 blk. Lincoln Pk.—Sgl. dbl. rms., bath, shower; maid serv., $6 up; bus, surf. 15 min. lp.

CEDAR AT 1118 N. STATE. SUP. 5560.
HOTEL CEDAR.
200 rooms with bath, radio in every room. $2 up daily; $8 up weekly.
1 BLK. TO OAK-ST. BEACH.

CEDAR, E., 61—CANTERBURY HOUSE. Sgl. rms., $7-8.50; dbl., $8-12; run. wat. ½ blk. bathing beach; walk to loop.

CHESTNUT-ST., E., 203, NR. N. S.—ELEgantly furn. room for 2; priv. bath; twin beds; $15 week; single room; pr. bath, $10.

CLARENDON BEACH HOTEL— Large rms., pri. baths, lge. closets; $8-12 weekly. 831 WILSON. LONGBEACH 4020.

CLARK-ST., N., 2026. MOHAWK 3460.
HOTEL CLAYTON
BRAND NEW BLDG., OPP. LINCOLN PK. 300 mod. rooms. Beautyrest beds. Comp. service; 10 min. to loop; $8 weekly.
RADIO IN EACH ROOM.

CLARK, N., 1429. SUPERIOR 4365.
NEW BURTON HOTEL
Newly Furnished, Decorated.
200 ROOMS. RADIO IN EACH.
Rates $7 weekly up. Daily, $1.50 up. 5 min. to loop; 1 blk. Lin. P., beach, golf.

CORNELIA, 734 [3500 N.]—SUNNY FRT. and living rm. for 2 or 3; $8-$9.

DAYTON, 2237—SGL. OR LGE. FRT. RMS.; new. furn.; new. dec.; lounging rm. privileges; Fullerton L; $3 up. Lincoln 9280.

DEARBORN, N., 1425. THE PARKSIDE. Close to park, beaches, loop; $5.50 up.

DEARBORN, N., 1307—ATTR. WELL FUR. sgl., dbl. rms.; r.w.; also 2-3 rm. kit., reas.

DEMING-PL., 523—ATTR. RM.; ADJ. BATH, shwr.; piano; kit. priv. Hansen. Div. 5193.

DEVON, 1314 [NR. SHERIDAN]. BRI. 4210.
1 Week Concession
DEVON HOTEL.
Hotel serv.; lake 3 blks.; mod. outside rms. bath, shower. $7 wk. up; $2 daily. All tran.

FULLERTON-PKWY., 634—LARGE DOUble front room, twin or double bed, furn. as living rm. and bedrm.; pri. lav.; ref.; gent only; quiet home, nr. pk.; exc. tr. Lin. 1851.

GENEVA-TERR., 2346—COR. FULLERTONpkwy.; lg. frt. rm., priv. fam. Lin. 0094.

GOETHE, W., 9 [1200 N.]—NR. OAK BCH. Clean sgl., dbl. frt. rms.; cooking privilege.

HOYNE, N., 6431—LARGE, LIGHT FRONT bedrm.; all conv.; exc. transp.; $5 a week.

KENMORE, 4943. LONGBEACH 4234.
HOTEL NORTHMERE
COMFORTABLE. COOL. CONVENIENT. All light, airy, outside rooms; every room with bath or shower; complete hotel service; all trans. within 1 block; $7 week and up.

KENMORE, 4618—HOTEL KENMORE—$6-$8 a wk.; priv. bath, $9; Wilson L or bus.

KENMORE, 4826—LGE. LT. RM. IN PRI. home, nr. lake and Lawrence L. Sun. 8958.

KENMORE, 4837—WELL FURN. LG. RMS.; tw. beds; sgl. rs., $5 up; r. w., shwrs., lake.

LA SALLE, N., 1432. MOH. 0541.
New Paxton Hotel
ROOM [PRIVATE BATH], $8 WEEK. Room, daily, $2; 150 rooms, attractively furnished and arranged; walk to loop, Lincoln Park, Beach, and Golf. On newly widened N. La Salle-st.

LA SALLE, 1338—LARGE LIGHT ROOMS offices and also sitting rms.; distinguished refs. required. Ph. Diversey 7991.

LAKESIDE, 858, 2D, E—QUIET, COMFY radio; all tran.; gents pref. Rav. 2738.

LA SALLE, N., 1039 OR 1702—NR. BCH. TOURISTS WELCOME. Mod. hotel rs., $5 up; tr. $1 up; free parkg.

MAGNOLIA, 4436, 3D—BEAUT. FRT. RM. 2 in fam.; reas. Edge. 2957.

MALDEN, 4637—RMS.; RUNNING WATER; lgt., clean, homelike; $4.50-$7; Wil. L. bus.

MELROSE, 454, HOTEL DEL MONTE—ATmosphere and environment you will enjoy; lg. rms.; exc. din. rm.; $8; with meals, $13.

MELROSE, 553, 1ST—HOMELIKE RMS., nr. lake, golf; bkf. pr.; $3.50 up. Gra. 7878.

MICHIGAN, N., 753, APT. 3—SGL.-DBL. rms., some pri. bth., reas. Robinson, apt. 3.

ONTARIO, E., 22—L'AIGLON; DBL. RM. studio with pr. bth., beau. fur. Del. 0347.

PINE GROVE, 2744—AT DIVERSEY—LINC. Pk.; golf, light, comf. rms.; sgl. or dbl.; some with priv. bath or shower; $7 up; comp. hotel swbd. eve.; bus, surf. 15 min. lp.

SHEFFIELD, 2935, 2D—BRIGHT OUTSIDE rooms, 1 or 2 ladies. $5-$7; ex. trans.

SHERIDAN, 655—NR. LAKE. 3900 NORTH.
LAKE SHORE ARMS.
Rms., $6 wk. up, $25 mo. up; some with bath.

SHERIDAN-RD., 4035, LAKE VIEW 4220. Warm, clean rms.; 1-2 persons; run. wat. ph.; $5-$8; bath, $8-$11 wkly.; L. bus, surf.

SHERIDAN, 6719—LGT. LGT. FRONT RM. tw. beds; Lov. X.; $8; nr. lake. Hol. 2644.

SHERIDAN, 4825—NICELY FURN. SINGLE, double rms.; r. w.; all trans. Sun. 8318.

STATE-PKWY., 1205—ATTR. LGT. AIRY rm.; nr. beach. $5. Del. 7148. Gustafson.

WALTON-PL., W., 2—ROOM. DESIR. SUMmer loc.; nr. beach, walking dist. to loop.

WAYNE-AV., 5452—LARGE DBLE. SGLE. rms., $5 wk. Sunnyside 7178.

WELLS, N., 615 — NEWLY FURNISHED room; men only; near Loop; $4-$6 week.

WINTHROP, 4940. LONGBEACH 9333.
HOTEL GLENN
BRAND NEW BUILDING. 100 rooms with tubs and showers; every room an outside room; best furnished hotel on NORTH SIDE; 1 block Argyle express, bus, surf. Rates low as $7.50 wk., $2 day.

WINTHROP, 5530 — NR. L SURF. EDGW. Bch.; new, clean rs.; $7 wk., $1.50 d. up.

TO RENT—ROOMS—NORTH.

WINTHROP-AV., 4800 — ROOMS, EXCEPT. cln., beau. furn.; $5 up; Community kitch. cooking facilities; showers; good trans.

DUPONT HOTEL
5047 KENMORE-AV. LONGBEACH 6815. Nicely furnished rooms. $6 week. NEAR BEACHES. Offering outstanding values, compl. hotel serv.; exc. trans.; close to shopping center.

AINSLIE BEACH APTS.
Ainslie, 940—Single and double sleeping rooms with electric plate, $5 and up. Also 2 rm. kitnt., elec. refrig., $15. Edg. 3821.

NORTH AVE. Y. M. C. A.
1508 Larrabee; $4 up; newly furnished; cafeteria; perm. and trans. guests; gym., tennis, swimming; free parking; 10 min. Loop.

1040 LAKE SHORE-DR.
Large mod. rooms for men, $5; home cooked meals; swim. bch. Phi Chi frat. Del. 0487.

ATTR. QUARTERS FOR A BUS. OR PROF. man; exclusive house near N. Side; every service. Phone Del. 9155. Refs. required.

FRT. RM., OPP. LIN. PK., PRI. ADULT fam., brand new; tub and shower; 10 min. loop; ideal in summer; gent only. Div. 5244.

ROOM WITH PRIVATE FAMILY; PRIVATE bath, $5; Uptown; nr. lake. Sun. 1751.

ROOM IN PRIVATE HOUSE IN RAVENSwood; all trans. $4. Phone Sunnyside 2010.

UNUSUAL LG. PLEAS. RM., SHWR., PRI. fam.; I. bus. surf. Cath. pref. Sun. 7457.

LARGE, LIGHT ROOM—ADJ BATH; PRIV. family; 1 blk. transp. Longbeach 6578.

LARGE, ATTRACTIVE RM., ADJ. BATH, nr. How. L bus, lake; ref. Rog. Pk. 6993.

ATTRAC. ROOM AT LAKE—PRIV. FAMILY. Reas. Edgewater. Use piano. Edge. 5444.

Hotel Rooms.

CARLTON TERRACE
4626 Magnolia-av.
ROOMS, $9-$10 PER WEEK. Complete hotel service. Beauty Rest mattresses. Close bus, L, surf.
LONGBEACH 6980.

TO RENT—ROOMS—NORTHWEST.

CARMEN, 5233—LIGHT, ATTRACTIVE R., garage if desired. Kildare 7781.

LOWELL, N., 2948—ATTR. LG. RM. IN bung., brd. opt., $5 up; ex. tr. Pen. 4454.

MONTICELLO, 4826—ATTR. FRT. ROOM; sun parlor; suit. 2; also sgl. rm. Irv. 1634.

PALMER-ST., 3321, 1ST—NICE RM. FOR bus. man; priv. home. Bel. 4196.

SPAULDING, N., 2523—SINGLE OR DBL. rm.; reas.; surf., bus, L.

TO RENT—ROOMS—WEST.

CENTRAL PK., N., 831—LG. RM., PRIV. fam.; sgle.-cple.; garage; brd. opt. Alb. 5521.

DOUGLAS, 3437—BEAU. FURN. RM., NEW dec.; radio; priv. home; all tr. $4; men. Crawford 4735.

HAMLIN-AV., N., 212—350 LGE. LT. AIRY rms.; hotel service; $4 per week and up; opp. Garfield Park L surf., bus. Nev. 10090.

WHIPPLE-AV., S., 208—2 RM., FURN.; run. wtr., stm., prl. entr., new dec. $6 wk.

WILCOX, 4010—NR. PARK; LGT. PLEAS. room; hot water; reas. Nevada 8125.

PARADISE ARMS HOTEL.
Beau. rooms with bath, $8 per week. 4114 WASHINGTON-BLVD. VAN. B. 7300.

1439 VAN BUREN—HOTEL VINCENT. Clean, desirable rms., hot and cold water in every rm; $4-5 wk. Dining room service.

4634 WEST END—LG. FRT. RM., ADJ. bath, shwr., ht. wtr.; all tr.; sgl-dbl. $5-$6.

Hotel Rooms.

WESTLANE HOTEL, 4507 WASHINGTON— Lg. outside rms.; in-a-dor beds; priv. bath; showers; beau. furn.; very reas. rates.

TO RENT—HOUSEKEEPING ROOMS.

South Side.

BLACKSTONE, 5601—1-2-3 RM. APTS., $7 up; slp. r., $3; nr. pk., lake, I. C. Ex., bus.

BLACKSTONE, 6627—LGT. CLEAN FRT. 3 rms., greatly reduced; 4 rms., prv. bath.

DORCHESTER, 6058—SUMMER RATES; very des. 3 rm. furn. comp. [3 beds]; porch; nr. park, bch., free parking; all tr.

DORCHESTER, 6024—1 R. $6 UP; 2 R. $8-$9-$10; U. OF C., I. C., BUS, L. SURF.

DREXEL, 5000— CARLTON APTS. Lge. frt. kitchenette with bath, $7. Lge. frt. kitchenette, $8; good furn. rms. $5

DREXEL, 4332—1 RM. KITS.; ADJ. BATH gas, lt.; maid service; exc. trans. $7-$8.

DREXEL-BLVD., 4259—LARGE, LIGHT 1-2 rm. apts.; r. water; $7-$8. Oak. 8357.

ELLIS, 4545—ATTRAC. SGL. OR DBL. FRT. rms.; lav.; home cook.; gar. Drex. 8235.

ELLIS, 5231—BEAU. FURN. 3 RMS. bath; entire fl.; $13. H. Pk. 7090.

ELLIS-AV., 4212—1-2-3 RM. KIT. APTS.; maid serv.; 1 blk. L bus. lake. Reas.

GREENWOOD, 6548—2 FRT. ADJ. RMS. 1 wat.; $6, 2 rs., porch, $6; L surf. nr. I. C.

GREENWOOD, 5508—1-2-3 R. COMPL. furn., cleanl., out motto; sep. rms.; low rt.

KENWOOD-AV., 4717—ONE ROOM KITCHenette apartments; private baths; near I. C.; parking space; $40 to $55.

KIMBARK, 6617, 2D—ATTR. 4 RM. APT.; 2 rm. frt. apt. 1 C., 2 bedrms., pch.; also overlooking Midway; I. C., nr. U. of C.

KIMBARK, 6446—NEW, DEC. COOL FRT. suite, pr. b.; $9; 1 fr. kit., $6; nr. pk., I. C.

KIMBARK, 6045—1 R. FRT.; WALL BD.; Plmn. kit.; reas. Slp. rs., $3.50 up. I. C., L.

KIMBARK, 6621—3 RM. KIT.; PRI. BATH; in-a-dor; 1 blk. I. C., surf. $12-$13.

LAKE PARK, 4019—1-2 RM. KIT.; 2 rm. basmt. $11.50; auto sp. free. I. C. X.

MICHIGAN-AV., 2109—2 ROOM FUR. APT. $6 week; single, $3; children.

NORMAL, 6442—2-3 RM. APTS.; CLEAN; well furn. $7.50-$12. All transp.; adults.

OAKENWALD-AV., 4548—3-4 RMS. PRV. bath; rl. kit.; pch.; I. C., L. surf. $9-$12

SIXTY-FOURTH-ST., E., 1511—FRONT FUR. hskpg. rm. and kitch. $6; all trans.

UNIVERSITY, 6237—1 TO 4 OUTSIDE rms., also slpg. rms., newly dec., furn.

WOODLAWN, 4844—NEW 3 AND 4 RM. apts., 2 bedrms., priv. bath, real kit. Frigidaire, reas. Also 1 rm. [hskpg.], $8.

WOODLAWN, 6242 — NEW. DEC. BEAUT. furn. 1-2 rm. kit., $6 up; nr. I. C., L sur.

WOODLAWN, 6542 — 2 FRT. RMS. NEW. dec. and furn.; very low rent; all tr.

WOODLAWN, 4537—BRIGHT, CLN. 1-3 R. kits.; priv. bath; A-1 trans. Reasonable.

WOODLAWN, 6131—1-2 RL. KIT. PCH., n. dec., reas.; nr. univ., I. C., bus, L, surf.

Southwest Side.

3 RM. KITCH., FREE GAS, ELEC., BATH adj. Nr. Kedzie, Marquette Pk. Pros. 7959.

SIXTY-FOURTH-PL., W., 3510—BEAUT. 2 rms. in bung. Priv. ent. Grovehill 0686.

North Side.

ARLINGTON-PL., 609—LGE. FRT. ROOM; uphol. furn., r. w., $8; 1 rm. kit., $7.

ASHLAND, N., 5636—2-3 HSKPG. ROOMS, pri. bath, gd. tr. Ravenswood 3347.

BELDEN-AV., 549—NR. LINCOLN PARK. 2 r. real apt. complete $8.50 up; all conv. LIVE BETTER FOR LESS.

BELDEN, 1045—1-2 RM. APTS.; NEW DEC. Free pkg.; $5 up. Tourists welcome; L.

BELLEVUE-PL., 19—1-2 ROOMS, FRT. suite, new. dec.; $6.50 up; blk. Oak beach.

BELMONT, 635, 2D—2 ROOM KITNT., INclosed porch; nicely furn. Buck. 0087.

BELMONT, 543—NEWLY DEC. 2 ROOM roof bungalow; every conven.; all trans.

BRIAR-PL., 604—SPACIOUS 3 RM. MOD. apt.; master bedrm.; overstuffed furn.; suit. 3 or 4. Also slpg. rm.; reas. Heary.

BURLING, 2839, NEAR DIVERSEY-CLARK —1-2 rm. kit., new. dec.; gd. trans.; $7 up.

CLARK, N., 2850, APT. A—2-3 RM. KTNTS. Comp. porches; $6-$12; gas, light inc.

CLARK, N., 1004—MOD. 1-2-3 RM. KIT. apts.; priv. b.; elev.; $7 up. Walk. dist.

CLARENDON, 4718—OVERLOOKING LAKE frt. 1-2-3 rm. apts., priv. bath. $7 up.

CLEVELAND, 2033—2 RM. APT. REAL kit.; inador bed; nicely furn.; nr. pk.; $9.

CLEVELAND-AV., N., 2217—HSKPG. RMS. $3 up. apts. $6; newly dec.; adults.

DOVER, 4529, THE PREMIERE—2-3 RM. apt.; pri. bath; wall bed; real kit., pch.

ELAINE-PL., 3435, BLK. W. OF BROADway—2-3 rm. kits. $7; lg. cozy rms.; free park.

GEORGE-ST., 1103—COMFORTABLE 2 R. real kitch.; Diversey L. bus, surf.; $9 wk.

GOETHE, W., 9 [1300 N.]—ENG. BSMT. frt. rm., adj. bth., piano, fireplace, $7.

GRACE-ST., 719—BEAU. FURN. 1 R. KIT. $6 up; 3 rms., pri. bath; all conv.; gd. tr.

KENMORE, 4448 — FRONT 1-2 RM. KIT. apts.; scrn. slpg. pch.; $6.50 up; Wil. L.

KENMORE, 5640—LGT. COOL CLEAN KIT. apts.; bath pch., beach; L. $6-$10 wk.

KENMORE, 4640—1-2-3 ROOM KIT. APTS. pri. bath; phone serv.; $9-$14. Wil. L bus.

KENMORE, 4900—NEW 1-2-3 R. ENCL. s. pch.; frigid; 2 beds, piano; $10-$16; pkg.

KENMORE, 5132—1-2 RM. KITNT.; MAID ser.; free gas, elec.; laun.; wond. tr.; $7 up.

LA SALLE, N., 1039 OR 1702—MOD. 1-2-3 r. kit.; pri. b.; elev.; $7 up; free parking.

LAWRENCE, 829—AT BEACH; FRT. 1-2 R. kits.; mod. svc.; cln., homelike; reas. $5 up.

LAWRENCE, 824, AT LAKE—QUIET FRT. rm. kit., $6 up; slpg. rs., $4.50 up; L. B.

MALDEN, 4554—AMAZING VALUE, 2 RS. hskpg.; brand new furn.; linens, silver, maid serv.; pri. bath; beau. lobby; $11 wk.

MALDEN, 4621—2-3 RMS. NEW. DEC. $8-$13; priv. pch. Wil. L.

SHEFFIELD, 2617; LINCOLN-AV., 2318— Hskpg. room, $3; 2 rooms, $5-$6. Parking.

SHERIDAN-RD., 706—3900 BLOCK—1-2 RM. kitch., bedrm., pri. bath; screened porch; everything furn., near lake, park, bus to door. Sher. L., Redw. surf.; reas. rent.

SHERIDAN-RD., 4035—LAKE VIEW 4220. 1 and 2 rm. apts., priv. pch. for children; gas, light, linen, maid service; $8-$11 week.

SHERIDAN-RD., 672 [3900 NORTH]—1 R. kitch., $6 wk.; 2 rm. base. apt., $7.

SUNNYSIDE, 1367, COR. DOVER — FRT. 2 r. apts., pr. bath; pch.; $9; others $8-11.

WELLS, N., 1014 OR 1053—MOD. NEW. dec. 2-3-4 r. kit., pri. b., child. wel. $7 up.

WINNEMAC, 1259—2-3 RMS., G. E. REFR. priv. bath; gd. trans.; $11-$15.

WINTHROP, 5208—1 AND 2 LGT. HSKPG. rms., well furn., r. w., $5 up; pkg. space.

WINTHROP, 4733—LGT. HSKG. RMS. AND slp. rms.; good transp. Reasonable.

Northwest Side.

ALBANY, N., 2455 — PLEASANT FURN. hskpg. rooms; reas.; 1 blk. Logan Sq. L.

NORTH-AV., 1921, NR. MILWAUKEE—3 beaut. front rms., 2 beds; also 3 rms. [illegible]

TO RENT—HOUSEKEEPING ROOMS.

West Side.

HAMLIN, N. 200, 2D—3 RM. SUITE; EL. kit.; suit 3; opp. Garf. pk.; best tr.; reas.

MADISON, 3553, NR. GARFIELD PARK—2-3 rms.; real home; reas.; exc. trans. loc.

MAYPOLE, 3217 PARKWAY APTS.—1-2-3 rm. kit., $5 wk. up. A real home.

MILLARD-AV., S., 2213—2 LARGE KIT. Also slpg. rms.; r. wat.; exc. trans.; reas.

MONROE, 2210—WEEK FREE TO EMPL. 2 rm. apt., $6.50; 1 rm. $5; sgl. slpr. $3; garage.

MONROE-ST., W., 3224—1 LARGE RM. furnish. kitchenette apt.; inador bed.

WARREN, 2237—2 FRT. ADJ. RMS. $8; 1 rm. and kit. $6.50; also 1 slpg. r. $3.50

WASHINGTON-BLVD., 3159, 2D—3 FRT. mod. rms.; ri. kit., pch.; suit. 2-4; reas.; ex. trans.

WASHINGTON-BLVD., 2147, OR 2944 JACKSON-blvd.—2, 3, 4 r. apts.; pri. baths; $8.50-15.50; garage, $6.50 mo. Free parking.

BOARD AND LODGING.

South Side.

CORNELL-AV., 5227—THE GALE: HOME-cooking; reas. rates; best trans.

GARFIELD-BLVD., W., 314, 2D—PLEASant rm.; ri. home ckg.; $10 wk. Boul. 8376.

OAKENWALD, 4569—LGE., SUNNY RMS. on lake; $4; with brd., $8. Oak. 6877.

WOODLAWN, 6019—BRD. AND RM., $6-$7; good home, food; I. C., bus, L. Fai. 7951.

WOODLAWN, 6039—BRD. AND RM., $7-$8; generous, tasty hm. ck.; all tr. H.P. 2085.

THERIEN HOME FOR AGED, INFIRM AND mild mental cases. Home comforts. Nurse's care. Midway 1606.

Southwest Side.

PLEAS. RM., 1 OR 2; BEST HOME CKD. meals; 1 in family; barg. Prospect 0479.

North Side.

CLAYTON-CT., 7313—FRT. ROOM; BOARD; 1-2 gentlemen; all trans.; reas. Hol. 6182.

DEMING, 619—QUIET DIST.; EXC. FOR elderly people or children. Linc. 5117.

ERIE, E., 215, FAIRFAX HALL—RESIDENT club for girls; nr. Loop; no restrictions; exc. board and rooms $8.50-$12 weekly.

KENMORE, 5447—LGE. RM., SUIT. 2; EXC. brd.; sm. rm.—kit. priv.; reas. Sun. 7986.

NORWOOD, 1215—ATTR. RMS., R. W., EXcel. mls. $8-$10; all trans., bch.; free prk.

WILSON, 856—SUNNY RMS.; HOME MADE pie, cakes; cards, dancing. $10. Sun. 1190.

WRIGHTWOOD, 834, 2D FLAT—BOARD AND room; German family. Good trans. Reas.

ATTR. RM., EX. MEALS; GOOD VIEW OF Cubs' games; a real home. 1032 Waveland-av., 3d apt. Graceland 5018.

QUIET, REFINED HOME FOR AGED OR semi-invalid; nurse's care. Bucking. 3034.

RM., BOARD—MARR. CPLE.; $75 MONTH; everything 1st class. Rav. L. Ard. 3015.

CARE FOR INVALID OR HOUSEKEEPER in motherless home. Diversey 4952.

GRAD. NURSE TAKE AGED OR SEMI-INvalid $10 wkly. Near lake. Edge. 1835.

EXC. CARE ELD. PERS. INVALID OR CONvalescent; grad. nurse's home. Holly. 6528.

Northwest Side.

TRAINED NURSE WILL CARE FOR AGED person; give best of food and care; terms reasonable. Telephone Berkshire 8739.

West Side.

ADAMS-ST., 3610—GENTLEMEN SAVE BY boarding; enjoy good meals, read, smoke and listen to radio, play golf across street; single or double rooms.

JACKSON-BLVD., 4340, 2D—ROOM WITH board suitable for 1 or 2. Mans. 3220.

LEXINGTON-ST., 3834 — CAN ACCOM. 2 girls, 3 or 4 gents. Reas. Van B. 5084.

QUINCY, 5509—LG. RM. AND BOARD with priv. hm.; real hm. comf. Col. 2880.

WARREN-BLVD., 2235—FOR 2 GENTS; home privl.; gd. plain cookg.; $8; ex. tran.

Children.

NURSE WILL BOARD CHILD IN WIS. summer home; ref.; best care and food; $15; July and Aug. Hollycourt 0839.

BOY—NO. SIDE HOME; SUMMER RATES. Attention to diet. Hollycourt 5665.

Country.

WTD. — TO BOARD AND CARE FOR elderly or invalid lady or cple., or would keep hse. and care for them in their home. A. 1026 S. State-st., Belvidere, Ill.

BOARD & LODGING—SUMMER RESORTS.

WANTED—WOMEN SUMMER BOARDERS. J. D. EDINGER, NEW BUFFALO, MICH.

ROOM AND BOARD WANTED.

MOTHER, CHILD; MOTHER EMP.; PRI. HM. N. W.; very reas. Address E 480, Tribune.

HOTELS AND APARTMENT HOTELS.

You Can Reduce Living Expenses

and enjoy the best. Our ONE and TWO room units are large, comfortable, different. Double or twin beds. BARITONE RADIO Built-in. EIGHTY DOLLARS Monthly and Upward.

Canterbury Court

1220 N. State-parkway.

SHORE CREST

460 WRIGHTWOOD-AV., AT PINE GROVE. DIVERSEY 4800.

GOLF — RIDING — TENNIS — SWIMMING at your door.

Distinctive, comfortably furnished apts. or rooms with bath at sensible prices. Every Service of a Well Trained Hotel Staff at Your Command.

Excellent Cafe in Connection —table d'hote or a la carte.

Dearborn Plaza...

Kitch. Apts., $60 Up.
Hotel Rms., $12.50 Up.

SPECIAL TRANSIENT RATES.
Brand new 15 story bldg. Owner management. Near lake, beach; 10 min. walk to Loop. Complete Hotel Service.

1032 N. DEARBORN.

PARKS, GOLF, BEACHES, AT OUR DOOR.

MIRA-MAR

350 ROOMS—BATHS.
$2 DAILY—$10 WEEKLY UP
PLAZA 1100.
6218 WOODLAWN-AV.

YACHT HARBOR APTS.

622 MELROSE-ST. [3240 NORTH.]
1-2-3 rooms beautifully furn. outside apts. Light, airy, quiet, refined, homelike atmosphere; full hotel service. Commissary drug store, garage in connection. $65 up. Also unfurnished apt. Phone Bittersweet 4106.

HOTEL LAWRENCE,
4728 MALDEN-ST., 2 BLKS. W. BROADWY. Present day values.
$9-$18 WEEK—$2 DAY. PRIV. BATHS. New bldg., center Uptown dist.; inador beds. Attrac. furnished. Wilson L, bus, surf.

ST. GEORGE HOTEL,
1435 E. 60TH-ST. I. C. EXP. STATION. Overlooking the Beautiful Midway. The only hotel in Chicago with outside sleeping porches. Kitchenette apts., $65 to $80.

PARK DEARBORN.
Chicago's smartest near Loop apartment hotel; kitchenette and hotel rooms. 1260 N. Dearborn. Whitehall 5620.

NEW HOTEL CARLING.
175 rooms, all with tubs or showers. Weekly $7 up; daily $2 up; 5 min. to Lp. 1512 N. LA SALLE. MOHAWK 1200.

RITZ HOTEL.
4711 KENWOOD. ATLANTIC 2610. Only 2 blks. from I. C. Hotel rooms, priv. bath, $7 wk. up.

DIVERSEY ARMS,
644 DIVERSEY-PKWY., AT BROADWAY. 1-2-3 rm. kit. apts., $55 mo. up; sleeping rms. $10 wk. up; nr. pk., golf. Bit. 3100.

WESTGATE HOTEL,
6018 WINTHROP. LONGBEACH 8120. Hotel rooms, $8-13 week. Tub and shower. Tearoom in lobby; 18 minutes to loop.
DORCHESTER 5130. FAIRFAX 7700.

GLEN EDEN HOTEL.
Outside rooms, tub with shower, $35 up. I. C. X. bus; dining room; popular prices.

HOTEL LINWOOD.
Homelike outside rooms with bath, $8.50 per wk. up. 1812 Washington. Seeley 2770.

712 DIVERSEY-PKWY.
1-2 rm. apts.; all outside; cool; full serv. nr. Linc. pk.; golf, all trans.; 15 min. loop.

HOTEL EASTGATE.
On Ontario and St. Clair-sts. JUST A WHISPER FROM THE LOOP.

BERWYN BEACH HOTEL.
New attr.; each rm. phone, shower, tub; reas. 1049 Berwyn-av., nr. Edgewater Beach.

HOTEL HALIBURTON—½ BLOCK L. BUS lowest rates in Rog. Pk.; all lge. outs. rms. 6904 Greenview-av., cor. Morse. R. P. 5247.

HOTEL RIVIERA, 4900 BLACKSTONE-AV —165 rooms, baths; coffee shop in bldg. near I. C., bus; $8 week up; $2 day up.

WELLINGTON ARMS HOTEL—1-2 R. KIT. apts., furnished-unfurn.; hotel service; $65 up. 2970 Sheridan-rd. Bitt. 4600.

THE KENARD APT. HOTEL—1-2-3 ROOM apts., $50-$115; 24 hour full hotel service. 5746 Kenmore-av. Longbeach 7913.

$7 TO $14 WEEKLY. ASK ABOUT WEEKly cash price. Board of Trade Hotel.

APARTMENTS AND ROOMS TO SHARE.

66 CEDAR-ST., NR. LAKE SHORE-DR.—YG. woman share charm. furn. priv. townhouse with Prot. girls; unus. environ.; maid ser.; home cook.; mis. opt. Whitehall 7192.

WIDOW WILL GIVE GOOD HOME TO GIRL employed; refs. req. Sunnyside 2584.

TO RENT—HOUSES.

South Side.

5 RM. BRICK BUNGALOW.
Gar., side drive; attr. dec.; gas range.
$55 PER MONTH.
11 W. 140th-ct., Ivanhoe, west of State. DEARBORN 0614.

North Side.

3830 ALTA VISTA—7 RMS., LGT., CLEAN yard, gar.; mod.; all tr. Sher. exp.; $65.

Suburban.

LA GRANGE—219 N. SPRING, 5 RM. bung.; 2 car garage; enclosed porch; $70.
WESTERN SPRINGS—4238 Ellington, 5 rm. shingled bung., 2 car garage, $65.
WHEATON—415 Lyon-av., 5 rm. shingle bungalow, 2 car garage, $40.
VILLA PARK—523 Illinois, 5 rms. and sun parlor; 2 car garage, $50.
ELMHURST—619 Berkeley, 5 rm. Spanish home. $50.
Phone Franklin 1030 or Villa Pk 805.

LOMBARD—8 RM. HOUSE, LIV. RM. 16X28, fireplace, library, 4 bedrms., 2 with lav., slp. pch., stm. ht., screened porch; grounds 166x226; shade and fruit trees, shrubs; best loc.; gar.; $65 to responsible people. Call UNIVERSITY 6439.
UNUSUAL OPPORTUNITY.

COMPLETE LIST OF FURNISHED AND UNfurnished homes on North Shr. Mrs. Fuller, 1618 Chicago-av., Evanston. Greenleaf 7220.

EVANSTON—8 ROOM HOME WITH 2 CAR garage included; concession; L. bus, C. & N. W. transp. 1138 Oak-av. Briargate 3300.

COMPLETE LIST OF FURN. AND UNF. homes covering entire No. Shore. Quinlan & Tyson, Inc., Evanston, R. P. 2617.

TO RENT—FURNISHED HOUSES.

SUMMER IN WINNETKA — CHARMING stone residence on private rd., with ½ acre, 5 bedrms., 4 baths, sun rm., $250 mo. Real Estate Service, 553 Lincoln, Winn. 3450.

ARTIST'S BEAUTIFUL FURN. NORTH Shore home; ideal location for summer. 1108 Spruce-st., Winnetka. Phone 1873.

COMPLETELY FURNISHED 7 RM. HOUSE or will sell furnishings; 2 car gar. 7205 Langley-av. Vincennes 3238.

NICELY FURN. HOME, 6 RMS. AND GArage; will rent all or part. Call for information Downers Grove 8058Y-1.

N. E. EVANSTON—FURN. HOUSE NEAR lake and trans.; 5 bedrms., 3 baths, 2 scr. pchs., gar., for summer. Ph. Univ. 7765.

TO RENT—SUMMER RESORTS.

SEASON'S RENT PAID—60 MILES FROM Chi., 2 boats private pier, lake frontage; will sell camping outfit cheap 2 tents 18x22, floors, screened, all equip. Box 24, Silver Lake, Wis., or Grace. 1690.

4 RM. FURN. COTTAGE ON BEAUT. LAKE Manitou, Rochester, Ind., 100 mi. from city; wk., mo. or season. C. W. Graves, 110 E. Eighth-st., Rochester, Ind., or J. T. Sweeney, 3761 Herndon-st., Chicago.

AT WAUKAUZOO ON BLACK LAKE, HOLland, Mich., a six room modern, furnished bungalow with water and electricity; $300 a month. Dale W. MacDonald, 534 Houseman Bldg., Grand Rapids, Mich. Ph. 8-0537.

FOR RENT—FOR JULY, COTTAGE AT Lauderdale Lakes, Wis.; run. water; electric lights, phone, fireplace, good boat, fishing, fine beach; 7 rms., 2 porches. Address T N 169, Tribune.

TO RENT—ONE LARGE COTTAGE, FIREplace, running water; one small cottage by week or month. Ideal for children. Unusual opportunity. H. A. Cartwright, Oregon, Ill.

COON ISLAND, FISTAKEE BAY, ILL.—4 cottages, radio, elec. light, water, Frigidaire; new dec.; 50 miles from Chicago; exc. for health and rest or for clubs. Del. 0726.

HOME ON LOWER LAKE NASHOTAH, 6 rms., 3 bedrooms, all mod. conv., wooded lot, on priv. lake. L. H. Fuller, R. 2, Nashotah, Wis. Ph. Oconomowoc 3631R2.

2-3-4 RM. COTTAGES ON MIRROR LAKE, Wisc., near Dells; elec.; screened pchs. on all cott.; very reas.; Gentiles. 8829 Loomis. Beverly 6469. Call after Sunday.

LARGE 4 ROOM COTTAGE ON LAKE; boat, electricity, gas. 6 Lake Shore-dr., Gages Lake, Ill. Call Delaware 1192.

FISTAKEE LAKE, ILL.—COMMODIOUS 6 R. cottage; beaut. situated on exclusive point. Mod. imp. Call Edgewater 7376.

5 AND 7 RM. COTTAGES, COMPL. FURN., bath and elec.; both for season; reas. Irene May, Saugatuck, Mich., Box 52.

BEAU. PRI. RES. ON CRYSTAL LAKE, ILL., mod., excl. pri. bch., boats; reas.; refs. Sundays. H. Dietrich, 510 North Shore-dr.

COZY 4 RM. SCRND. PCH. COTT.; ELEC., gas. Ingleside, Long Lake, Ill. Jun. 2792.

VERY DESIR. DELAVAN LAKE FRONT home; reas.; park. beach nr. Kedzie 4339.

ROSE ROOMS AND COTTAGES, PAW PAW Lake. All conv. Vincennes 8802.

BUNGALOW FURN. GAR. ON FOX RIVER. Elec., gas, water. N. W. Hiway. Ked. 0472.

5 RM. COTTAGE ON WHITE LAKE AT Montague, Mid. 9054 eves. after 7 or Sun.

TO RENT—APARTMENTS.

SOUTH.

General List.

JUST MARRIED? YOU WIN
by renting on of these
1-2-4 ROOM APTS.
7506 Yates-av.; bedrm., canvas walls, refrig. included in rental; $40 up.
SOUTH SHORE INVESTMENT CO.
2547 E. 75th-st. Regent 3600.
AGENT ON PREMISES.

ATTENTION, JUNE BRIDES!
Beautiful 2-3-4 rm. apts. in new South Shore bldg.; large, newly decorated rooms; gas, light, el. rfgn. free; ¼ blk. Bryn Mawr I. C. sta., 19 min. to loop. 7128 Jeffery-av.

2-3-4 ROOMS.
$45 TO $60.
New bldg.; 2 blks. to L, surf., R. I.; large, light rms.; inador beds; free el. refr. Agt. in bldg. 6600 Stewart-av. Normal 7446.

2, 3 AND 4 RMS., $50 AND UP; 7107-51 Bennett-av., short walk to I. C. station; apartments newly decorated; best value for money in South Shore. SEE MANAGER ON PREMISES OR PHONE GLATT & PRICE, DORCHESTER 8800.

FREE RENT TO AUG. 1.
3-4-5 rms., tile baths, shwrs., elec. refrig.; 18 min. loop. See janitor 1041 E. 80th-st.

SEND FOR OUR COMPLETE LIST.
JAMES G. BARSALOUX, INC.
1500 E. 63D-ST. HYDE PARK 0010.

LGE. 3½ RM. APT. ELEC. REFR., TILE bath, I. C., surf. 849 82d-st. Tri. 3000.

3-4-5 RMS., $35-$40-$50; HOT WATER HT. 5315-17 Maryland-av. Fairfax 2475.

One, Two, and Three Rooms.

JUNE BRIDES
2 and 3 Rooms—New Bldg.
1015-19 E. 82d-st., ¼ blk. to I. C. station. Free gas, light, refrig.; tile bath.; canv. walls; rear pchs.; apts. open. Reduced rent.

1-2-3 ROOMS.
Free elec. refrig., tile bath and shower, canvas walls, arched doorways, rollaway beds, radio plugs; soundproof bldgs.; unusually low rental on these strictly modern apts. Agent on prem., 720-740 E. 79th-st.

3 ROOMS—LOW RENTAL.
8249-59 Evans-av.; new cor. bldg.; elec. refrig.; tile bath; canv. walls, rollaway bed, etc.; nr. new grade school; apts. open.

7856 BENNETT-AV.
2 and 3 rm. apts.; furn. or unfurn.; in-a-dor bed, shower; free elec. and refrig.; $40 per month and up. Agent on premises.

3 ROOMS—INADOR, ELEC. REFRIGERA. Newly decorated, every rm. light and sunny. Ideal nbrhd. Nr. I. C., surf. and stores. Agent on prem. 6806-8 Dante-av.

7108-26 CONSTANCE-AV.—2 ROOMS AND inador bed, showers, elec. refrig. Agent on prem. 2 blocks to I. C. station.

DESIRABLE 2 RM. KITNT. APT.; 2 LGE. closets; R. I. and I. C.; $45. 6442 Harvard.

2 RM. KIT., IN-A-DOR; $42.50; EL. REFR. I. C., surf. 805 E. 82d-st. Tri. 3000.

2-3 RM. APTS.—FURN. OR UNFURN.; NR. I. C., bus, surf. 7849-51 Coles. See jan.

$30-$45 FOR 1-2 RM. KIT.; FREE LT., ref.; carpeted; L. R. I., surf. 227 Englewd.

Four, Five, Six Rooms, and Larger.

8152 S. ADA-ST.
6 large, light rms., G. E. refrig.; rental, $70, includ. garage. Agent on premises.
DRAPER & KRAMER, INC.
9109 S. Ashland. Cedarcrest 1800.

NEW BUILDING.
6 rooms, 2 tile baths, $100 month, including garage; free electric refrigeration. 8219-21 Eberhart-av. Lake Park Securities Co. Atlantic 2200.

5500 CORNELL.
Roomy 4 and 6 rm. apts.; exclusive Hyde Park sect.; Frigidaire; I. C., bus, surf. trans. $45 to $75. See jan. or call Cent. 0380.

4 ROOMS, $55.
1143-5 E. Marquette-rd., corner bldg.; elec. refrig. Large, light rms.

4 ROOM FLAT, STOVE HEAT, CORNER apt., trans., 2 car lines Damen and 63d 1½ blks. from R. R. depot. 1995 W. 64th.

525 OAKWOOD-BLVD.—5 AND 6 R. APTS., ex. trans.; bus, L, surf.; decorate to suit tenant. See janitor or ph. Oakland 3140.

MOD. 5 LIGHT ROOMS, ELEC. REFRIG.; garage; surface and R. I. trans.; reas. rent. 9524 S. Bishop-st. Beverly 8125.

5711-15 BLACKSTONE—6-7 RMS., 2 BATHS, refrig.; reas. rent; near Univ. Frear-Delaplane Company. Hyde Park 7000.

7 LARGE, LIGHT, MODERN, AIRY ROOMS, electric refrigeration; 1 block L and surface lines; $65. 5905 Princeton-av.

GREENWOOD 6455—MOD. 4 RM. APT.; bedrm., inador; scrd. frt. pch.; gd. tr. Reas.

4 RMS., BEDRM., INADOR; FRIGIDAIRE; side lts.; $57.50. Fac. Pk. 6709 Merrill.

6 RMS., STM., 2D, $55. 5759 S. ASHLAND. 5 r., 2d, $30; stove. 5434 S. Union.

7302 PERRY-AV., 2D—5 RMS.; H. W. HT.; newly dec.; $45. Owner, Stewart 1066.

SO. SHORE — 7605 YATES; 4 LG. LGT. rms. or fur.; refrig.; gd trans.; reas. rent.

652 E. 81ST, COR. LANGLEY—4 R. MOD. lgt., elec. refrig.; rllwy.; reas. rent.

7 RMS., ALL OUTS.; ENCL. PCH.; HDWD. flrs.; $60. 7322 Dorchester-av. Dor. 10349.

SO. SHORE—7411 YATES; 4 LG. LT. RMS. all conv.; low rt.; nr. lake, I. C. and surf.

$36-$38—FINE 4 RM. STM. HT. APTS. 1446-8 E. 67th-st.

TO RENT—APARTMENTS.

SOUTH.

Four, Five, Six Rooms, and Larger.

HIGHEST GRADE APTS.
5 RMS. DE LUXE, WITH 2 BATHS, ANTIQUE DECORATION.
2048 E. 69TH-ST., COR. CLYDE-AV.
FOR INFORMATION PH. FAIRFAX 4311.

4 RMS., 4726 GREENWOOD-AV., 3D, $60; 23 ft. living rm., 11x17 bedrm.; elec. refrig. Ph. Superior 5178 or see janitor.

SOUTHWEST.

One, Two, and Three Rooms.

5604 S. TROY—3 RM. APT., FRIGID., NEW dec.; roll-away. Keys at office; $47.50. F. H. Halvorsen & Co., 3145 W. 63d-st.

2 RM. MOD. APT., HEATED; ROLLAWAY bed., $32. 3516 W. 64th-pl. Rep. 6926.

6240 ARTESIAN—SUBLEASE 3 RMS., INAdor, elec. refrig.; $45. Keslink.

NORTH.

General List.

2000 LINCOLN PARK WEST.
New bldg., directly opp. Lincoln Park.
2-4-5 RMS., $90-$245.
Peter F. Reynolds, Linc. 3633.

415 FULLERTON PKWY.
NEW 18 STORY BLDG.
2-3-4 ROOMS, $75-$160.
Free Gas and Refrigeration.
Peter F. Reynolds, Linc. 1518

NEW 1, 2, AND 3 RMS., $50 and up. S. W. cor. Morse and Greenview-av. Free gas, light, refg., and carpet; col. plumb. tile baths. Apply office of bldg., 1505 Morse.

3-4—ELEC. REFRIG. FREE.
Very mod. apts.; good transp.; bedrms. and inadors. 3416 N. IRVING-AV.

2-3-4 RMS. NR. LAKE.
Bus, surface, blk. Howard "L"; elec. refrg. Reas. 7634 N. Marshfield. Rogers Pk. 7418.

4609-19 N. PAULINA-ST.—3 AND 4 ROOMS, bedrooms and extra rollaway beds, showers, refrigeration. Agent on premises. Phone Edgewater 3240.

5529 KENMORE-AV.
1-2-4 rms., $45-$75; best transp.; free gas and ice. See janitor, or call Rand. 6171.

3927 SOUTHPORT—2-3-4-8, $45 AND UP. Newly decor., lge. living rm., 4 closets. Extra rollaway bedrm., sleeping porch. Free refrig.; all trans. FREE MOVING.

607-19 WRIGHTWOOD-AV.—NR. PK. LAKE. A BETTER PLACE TO LIVE.
2-4 rms., refrig., nr. schls., gd. trans., reas.

3-4 RM. APTS., $40 UP; ELEC. REFRIG. Nr. park, schools; ex. tanrs.; no reas. offer refused. Kurke, 855 Cornelia.

10 W. ELM-ST., COR. STATE—NEW BLDG. 2 to 5 spacious carpeted rooms, canvassed walls; 10 minutes' walk to loop. $75-$150.

2-3-4 RMS., $30 UP; LG. RMS., ROLLaway, el. refr., new dec. 3159½ Hudson-av., nr. Belmont, 1 blk. w. of Sheridan-rd.

4035 SOUTHPORT-AV., 3, 4, AND 5 RM. apts.; lge. rms.; newly dec.; refrig.; $45 to $60. Call SIEGEL, Well. 7349.

ONE BLK. LINC. PARK, 2100 NORTH—3 and 4 rms. $45-$60. 356 Garfield-av.

One, Two, and Three Rooms.

SPECIAL REDUCTION.
2 CHOICE, CHEERFUL ROOMS WITH Gen. Elec. refrig., only $37.50; splendid transportation, nr. L and lake.
5662 RIDGE-AV., near Broadway.
AGENT ON PREMISES OR PHONE ARTHUR KRUGGEL & CO., Longbch. 5531.

LINCOLN PARK DISTRICT—3 RMS., NEWly decorated, elec. refrig., shower, bedroom, in-a-dor bed. 648 Buckingham-pl. Lake View 0892 or State 8126.

1½-2½ RMS., BEDRM. AND ROLLAWAY; tile bath; elec. refrig.; 1 blk. Addison-Lincoln station, Rav. L. 1837 Patterson-av.

3 RMS., UNFURN.; 1 RM. FURN. OR UNfurn.; ½ blk. L, bus, lake; new bldg.; free gas, refrig. 1345 Jarvis. Briargate 9368.

3 RM. APT., STM., LARGE, LIGHT RMS., $28-$38. 1104 Belden-st. Seminary.

2 RM. APT., NEW DEC., $32.50; STM. HT., hot water. 4637 N. Damen. Shel. 1543.

Four, Five, Six Rooms, and Larger.

EXCEPTIONAL VALUE.
Modern light 4 rm. flat with refrig., rollaway bed, giving 5 rm. efficiency, in new bldg., overlooking golf course, 2 blks. from new Lane High school.
2404 Grace-st. Phone Juniper 3858.

LINCOLN PARK APTS.
425-39 Aldine-av., 4-5 rms........$110-$135
327-35 Belden-av., 5 rms..............$125
4528-30 Clarendon-av., 4-5-6 rms...$75-$125
PETER F. REYNOLDS,
Lincoln 3633. Longbeach 3643.

5 Rooms and Slp. Pch., $75.
1945 Birchwood; large rooms; Frigidaire.
LIEPOLD & HICKS,
1569 Howard-st. Hollycourt 2300.

6 ROOMS—2 BATHS.
2042 Arthur-av., 1st apt.; bright and airy; elec. refrig., nice yard; overlooking golf course. Agent on premises. Lake View 5708.

6557 GREENVIEW-AV.
4 lovely rooms; bedroom and rollaway; sun parlor; 5 room efficiency; elec. refrig.; $65; L and surface. Longbeach 8833.

5 AND 6 LARGE ROOMS.
Glazed sleeping porches, refrigeration; exc. trans.; block Lincoln Park; east of Broadway. 749 Irving Park-blvd. Lake V. 7672.

BARGAIN—JUNE BRIDES.
4 and 5 rms., big rent reduction. So. exp., light, airy apts.; Frigid.; nr. pk., schools. Jun. high; exc. trans. 1916 Winona-av.

4 RM. APT., 2 BEDRMS., ELEC. REFRIG.; only $52.50. Also 5 rm. apt., 3 bedrms., $62.50. Best values; nr. lake, 1 blk. to Roscoe and Broadway. Agt. on prm. 3424 Elaine-pl. or call Renting System, Inc., Buc. 8800.

6436 ST. ANTHONY-CT.—MODERN LARGE light 4 rm. apt., including elec. refrig., rollaway bed; steam heat.
Large, light 5 rm. apt., 5 closets, R. R. tr. and surface. Hollycourt 4756.

4601 BROADWAY.
4 rms., $42.50; 5 rms., $60; near L, bus, and surafce. See supt., apt. 25.

2717 LAWRENCE.
1 room kit. apt.; in-a-dor; free gas and light; 1 blk. L; $30. Keys in store. Lon. 8833

MOD. 4-5-6 R., NR. LAKE.
$25 to $125. STEAM AND STOVE HT. E. GEHM & SON, 524 DIVERSEY-PKWY.

SUBLET FROM AUGUST 1, $90 APT. FOR $70 for balance of lease, 6 months; light, airy; block from lake; near North Side. Whitehall 6729.

5 Rms., Overlooking Lake.
2 baths, G. E. refrig., sun parlor; $90; concess.; garage if desired. 850 Ainslie.

6-7-8 LARGE OUTSIDE ROOMS, 2-3 TILE baths, large closets; electric refrigeration; dec. to suit; $120 to $170. J. B. WALLER, 700 Irving Park-blvd. Lake View 6480.

1636 FARWELL-AV., REDUCED RENTALS. 4 or 5 rm. apt., extra inador in living rm. 2 blks. to L, shopping district and beaches. Call Mr. Terrell, Rogers Park 1855.

4 BEAUTIFUL ROOMS, $55.
New bldg. Free refrig. and gas; 1½ blks. Howard "L" sta. See Graff, 7746 Haskins.

6 RMS., 2 BATHS—LARGE, LIGHT RMS.; 1 blk. to lake, 2 blks. to L, located at 6912 Sheridan-rd., nr. Morse. For appointment call owner, C. JOHNSON, Longbeach 6425.

2033 MOHAWK-ST.—LGE. LIGHT 5 RM. apt., $80; Gen. Elec. refrig., glazed rear por. in mod. 3 apt. bldg., lge. yard, nr. pk., schls. trans. O. H. Knecht Co., Linc. 1393.

HOYNE MANOR—BEAUT. 3½-4-5-6-7 RMS. 6 bldgs., Hoyne at Granville; last word gd. transp.; schls., playgrd.; low rent. Bri. 2306.

4 AND 5 RM. APTS., $55 AND $80; N. E. cor. Sher.-rd. and Morse-av., Rog. Pk. L st. ½ blk. from lake; finest loc. N. Side.

4 RMS.—EXTRA ROLLAWAY; VERY ATT. decor.; large rms.; refrig. free; $60. 5012 N. Hermitage-av. Longbeach 4633.

6 ROOMS, 3 BATHS—1366 N. Dearborn. Beaut. view of lake. HOGAN & FARWELL, INC. Whitehall 4560.

ATTR. 4 ROOM APT., COR. BLDG.; ELEC. ref.; conc. See janitor or call Mrs. Reddington. Harrison 3610. 3501 Greenview-av.

1445 GREENLEAF-AV.—4 REGULAR SIZED rms.; elec. refrigeration; front and rear pchs.; new fixtures; $65. Hollycourt 2256.

5 RM. SUN PAR., SL. PCH., REFR. NEWly dec.; nr. schls., churches and excel. trans. Reas. 4209 N. Ashland-av. L. V. 4040.

CHOICE 4 RMS.—ROLLAWAY 4½ RMS., 2 lge. bedrms., beau. dec.; elec. ref.; barg. 4801 N. Irving-av., cor. Lawrence. Lon. 3887.

4215-31 BROADWAY — 4-5 RM. APTS.; close to park and trans., furn. or unfur., $45 up. John J. Ready & Co., Buck. 0500.

N. E. COR. KENMORE-HOLLYWOOD. 5 rooms, sun porch, large, light, attractive rooms.

4 RMS., NEAR BRYN MAWR L STATION; free refrig.; decorate to suit; $60. Rogers Park 7338.

702 GARFIELD-AV.—4-5 RMS., STEAM; $37 mo.; very low rent. Open. Cent. 7737.

MOD. LGE. 5 RMS., SUN PAR., FRIGID.; all tran.; $85. 1243 Foster. Sunny. 8215.

6 RM. FLAT, STM. HT., ELEC. BATH, suit. for rmrs., $50. Inq. store, 757 North.

3025 SHEFFIELD—MOD. 5 R., IND. H. W. ht.; 2 lg. pchs.; with-without gar.; rea. rent.

4 RMS., STM. HT., $35. MRS. KAMmerer, 2215 N. Clifton-av. Div. 3562.

5643 N. ARTESIAN, 1ST FL.—5 RMS., glz. pch.; G. E. ref.; $65; imm. pos.; gar.

4 RM. LIGHT APT.; GOOD TRANS.; REAS. rent. 2471 Aubert-av. Keystone 1061.

4751-57 N. LEAVITT—4-5 RM., $45-60. Agent on prem. Wolf Inc. Grac. 3476.

7 RM. FLAT — NEWLY DECORATED; stove heat. 2652 Florence-av. Bitt. 0816.

7 RM. APT., NEW DEC., 2D APT., $85 apt. for $65. 2226 Dayton-st. Moh. 1980.

6 R., ENC. SLP. PCH., EXT. LAV., REFR. free; gd. trans.; $100; conces. Sunny. 3612.

LOW RENT—BEAUT. MOD. 4 ROOM APT.; refrig.; nr. L. 6001 Winthrop. Long. 1948.

CAMBRIDGE, 3162, E. OF BRDWY.—4 RMS. bath, stove ht.; $32; nr. pk. Buc. 7383.

4653 N. WINCHESTER—5-6 LGE. LGT. rms., stm.; exc. tran.; reas. Bruns. 4637.

TO RENT—APARTMENTS.

NORTH.

Four, Five, Six Rooms, and Larger.

MARSHALL FIELD
Garden Apartment Homes.
CLOSE TO LOOP.
1400 NORTH AND 400 WEST.
4 ROOMS—$52 TO $58 A MONTH.
5 ROOMS—$62.50 TO $70.00.
6 ROOMS—$74.00 A MONTH.
Fireproof building, modern conveniences; all outside rooms; gardens; supervised playgrounds.
Open daily, 9 a. m. to 6 p. m. Sundays, 2 p. m. to 5 p. m.
RENTING OFFICE, 411 BLACKHAWK-ST. LINCOLN 2122.

621-623 YORK-PL.
BEAUTIFUL GOLD COAST 6 RM. APT. Close lake and park; new bldg.; all up-to-date; hot water heat; was $100; bargain at $80 mo.; all transportation.
VILLAGE 8235.

NORTHWEST.

General List.

IN BELMONT PARK—2½-3½-5-6 rm. beaut., mod. apts., heated. $40 and up. Close to bus, surf. lines and stores. M. Auleha, 3154 N. Linder-av., 1st.

5041-9 FULLERTON-AV.—2½-3½ AND 4 rm. apts., elec. refrig.; modern, $40-$45, and $55; open every day 9 to 6. Coolidge, 5049 Fullerton-av. Call for list.

Large, Light 3½ Rm. Apt.
A most desirable location on N. W. side; reas. rent; conc. 3624 Cullom-av.

4645 ELSTON-AV.
3-4 rm. apts.; lge., mod., beaut. dec.; free ice; good trans.; $45 to $55. Lake V. 9398.

3930-34 KEELER—2½-4 RM. MOD., NEWLY dec. apt., $37.50-$55; nr. churches, schools, elec. refrig.; 20 min. train transp. to loop. Agt. at bldg., Apt. A-3, 3934, or Linc. 1393.

NEWLY DECORATED 2-3-4-5 RM. HEATED apts., as low as $40 with Frigidaire. SCHORSCH, 6059 Irving Park-blvd.

NEW 3-4 RMS., $45-$55; STEAM HEAT, elec. refrig.; glazed porch; rollaway bed. 3017 N. Lockwood. Pensacola 6983.

One, Two, and Three Rooms.

2-3 RM. APTS.—REFRIG.; $50 AND $55; lib. conc. 2122 N. Mozart, nr. California-av. station. Logan-sq. L. Gentiles.

3 AND 4 RM. APTS. AND APTS IN ENGlish basement; Frigidaire; reasonable rt. 3019 George-st. Spaulding 4079.

Four, Five, Six Rooms, and Larger.

4 ROOM SUBLEASE.
JUNE AND JULY RENT FREE.
Must sublet my attractive apt.; all lge. outside rms., facing beaut. sunken garden in court. Rollaway bed; gas; refrig. free; lease exp. Oct 1st. Rental $77.50. Pal. 7170.

5 RM. APT., 2D; LGE. ENCLOSED SLPG. porch, Frigidaire; nr. C. N. W. sta. surf. cars; $75. 4117 N. Kilbourn-av. Ave. 4943.

6 ROOM APT. IN NEW BUILDING; HOT water heat; newly decorated; near school and transportation. 5404 Schubert.

4 RMS., 2 BEDRMS., SUN PARL., EL. REF. Stm. ht.; very reas. 5436 Barry-av. Tel. Berkshire 3197.

6 RMS., STEAM HT.; WITH ORCHARD; reas. 3935 N. Kilbourne. Kildare 9899.

MOD. 4-5 RM. APTS., $42; STEAM HT.; gd. trans. 5505 Schubert. Berk. 6454.

6 RMS., 3 BEDRMS., NEW DEC.; 1 BLK. Ravenswd. L; reas. rent. 3313 Wilson-av.

4 LG. LT. RMS., 1 BEDRM., STOVE HT. 3932 N. Mozart. Jun. 2095.

5 RMS.—H. W. HT.; GLZD. PCH., $38.50; tran.; nr. sch. 6044-48 Addison. Pens. 7574.

5 RM. FLAT, REASONABLE; GOOD TRAN. 2332 Corvin-st., near Western.

4408 N. LONG-AV.—4 RMS., COR. MONTrose, stm. ht.; $45; conc. Euclid 955.

5 RMS.—FURN. OR UNFURN.; MUST BE seen to be appreciated. 5748 N. Spaulding.

5-6 RMS., S. P., STM. HT., JAN. SERV., nr. Schurz H. Sch. $55-$60. Kil. 8028.

6 LGT. RMS. AND GLAZED REAR PCH.; gentiles. 4111 N. Francisco. Irv. 3914.

6 BRIGHT RMS., $35; NEAR PARK, L, surface. 1413 N. Fairfield. Arm. 5850.

6 R. MOD. FLAT; H. W. HT.; REAS.; NR. schools; good trans. 2837 N. Austin-av.

LAWNDALE, 4133, N.—BEAUT. 5 RM. apt.; furnace heat, in 2 fl. brick. Ind. 0468.

BEAUT. 4 RM. COR., 2 PORCHES; STOVE ht.; low rent. 3110 Cullom-av.

WEST.

General List.

2 RMS., $40; 3 RMS., $48; 4 RMS., $55; 3 ROOMS, ENG. BASEMENT, $42.50. J. KEMPSTON & SONS, 4938 QUINCY-ST., OR 4912 W. JACKSON-BLVD. PH. COL. 7709. OPEN EVENINGS UNTIL 9 O'CLOCK.

3-4 RM. APTS.—LGE. LT. RMS., ELEC. refr. 247 N. Kilpatrick-av. Mans. 6185.

2-3-4 ROOMS, MOD. APTS.; REAS.; MECH. refrigeration. See janitor, 5629 Washington.

2-3-4 LGE. RMS., $45 UP; NEW BLDG.; elec. refr. 4840 W Adams. Mans. 6185.

One, Two, and Three Rooms.

2 RMS., — REDUCED RENT; FREE GAS, refrig.; choice of decoration; high class bldg. 5000 West End-av. Mansfield 6185.

Four, Five, Six Rooms, and Larger.

4 MOD. RMS., WITH TILE BATH AND shower; h. w. ht., gas, elec. refrig. furn., $60 mo. Aust. 6630. 433 N. Leamington-av.

DANDY 5 RM. APT. IN WONDERFUL cond.; steam; $62.50; agent on prem. 1-4 p. m. 4140 W. Jackson or ph. Kedzie 0027.

5 RMS.—FURNACE HEAT, $35; GOOD TR. 3117 FLOURNOY-ST.

5 RMS., MODERN, NEW DEC., ELEC. REfrig., very reas. 1315 N. Austin-blvd.

6 RM. MOD. HTD. APT., GAR., $45 MO. 1021 N. Trumbull-av. Ph. Maywood 2730.

6 LGE. LT. RMS., CORNER TRANS., 2D flr. 5701 W. Erie. Austin 1876.

4350 CONGRESS-ST.—MOD. LIGHT 7 RM. apt.; new. dec.; reas.; best tran.; adults.

MODERN 4 FRONT ROOMS. ADULTS. $24. 4536 HARRISON-ST.

TO RENT—APARTMENTS—SUBURBAN.

NORTH.

Evanston—19 minutes to loop.

APTS. AND HOMES IN EVANSTON. SMART & GOLEE, INC., 1564 Sherman. Univ. 0285. Rog. Pk. 0272.

WEST.

Berwyn—17 minutes to loop.

NEW 4 LGE. RMS., SLP. PCHS., H. W. HT. Gar. $50. 1644 Elmwood, Berwyn.

Oak Park—16 minutes to loop.

S. E. COR. HARRISON-ELMWOOD—3 RMS. [No bedrm.], 1 blk. L. Mon. 2120.

Miscellaneous.

JEANETTE APTS.
532 DES PLAINES-AV., FOREST PARK. New building; 4 room apts.; in-a-dor bed; free electric refrigeration, gas, mangle and washing machines; inlaid linoleum in kitchen; excellent janitor service; 1 blk. to express L; rents very reasonable.
PHONE FOREST 4015.

TO RENT—FURNISHED APARTMENTS.

SOUTH.

4 ROOMS, $60.
Free elec. refrig., beautiful cor. bldg., newly furnished. 422 E. 82d-st. Drexel 2096.

REAL HOME—3 RM. KITCH.
Beautifully furnished; G. E. refrig.; near H. P. bus and I. C. 5114 Kimbark-av.

DEL MARSH.
2 rm. kitchenette dinette; elec. refrig.; 1 blk. I. C., L; $50-$55. 6150 Dorchester-av.

2 ROOMS, $55. 3 ROOMS, $70. Nicely furn.; new, dec.; refrig.; cor. bldg.; nr. lake, Ill. Cent. Atherton, 2558 E. 77th.

CHI-ENGLE APT. HOTEL—BEAU. 2-3 RM. apts.; tile bath; all outside rms.; nr. R. I. L, surface. 7146 Lowe-av. Radcliffe 3930.

$50-$70 FOR BEAU. FURN. 2-3-4-5 RM. apts.; gas, lt., elec. refrig. FREE; sun parl., firepl.; nr. L, bus, sur. 1516 W. 62d.

6044 INGLESIDE-AV.—5 RM. APT., NEWly furn.; living rm, 14x24; 2 bedrms., in-a-dor; el. refr., piano, $85; 4 rms., $70.

SUBLEASE, $65, 3 RMS., BEDRM., INADOR, furniture 6 mos. old; elec. refrig.; nr. lake, Ill. C., Atherton, South Shore 0311.

FURN. 1 AND 2 RM. APTS.; ELEC. REfrig.; private bath, private entrance; $10 week. 6519 Drexel. Stewart 2525.

NICELY FURNISHED 5 RMS., 2 PORCHES; I. C. bus, surface; reasonable. Hyde Park 8173. Sunday and evenings.

WILL FURNISH NEW 4 RM., 1ST OR 3D apt.; very light; free gas, G. E. refr.; 1½ blks. to I. C. Hyde Park 9498.

COMP. FURN. 4 RM. APT., SUN PAR.; G. E. refrig., rollaway bed; nr. U. of C. and I. C.; 6 mo. or yr. 5534 Dorchester, nr. 56th.

BEDFORD VILLA—BEAU. 1-2-3 RM. APTS., tile baths; all outs. rs.; 1 blk. Bryn Mawr I. C.; $70 up. 7130 Cyril-pkwy. Plaza 7130.

NORQUETTE—NEW 1-2-3 ROOM APTS.; smart, spac., quiet, compl. serv.; L, surf., R. I., bus; cut rates. 6818 Normal. Nor. 6824.

FURN. 4 RM. APT., SO. S. DIST.—NR. lake, pk.; all trans.; refs. Fairfax 0247.

MICHIGAN-AV., 2444—COOL KITCHENETS. 1-2 rms., priv. bath; fr., lt., gas; $4-$9 wk.

1-2 RMS. PRIV. BATH; 1 BLK. I. C. VERY reas. Webster 7865 or Midway 6294.

4 ROOM ATTR. FURN. APT.—MUST BE rented; any price. 811 E. 46th., nr. Drex.

4 RMS., COMP., PRI. BATH, 2 BEDRMS.; $12-$13.50 wk.; I. C., L. 6050 Blackstone.

ATTR. FURN. 2 RM. KIT. NEAR I. C. 1412 E. 66th-pl. Hyde Park 4819.

TO RENT—FURNISHED APARTMENTS.

SOUTH.

THE WILLMAR
3008 CHELTENHAM-PL.
1-2-3 ROOMS. $60 TO $90.
ALL NEWLY FURNISHED.
FULL HOTEL SERVICE.
½ BLOCK TO I. C. BUS.
1½ BLOCKS TO BEACH.
Mrs. Hannah, Mgr. Reg. 3008.

1-2-3 ROOM APTS.
5200 HARPER-AV., $50 TO $85.
5493 CORNELL-AV., $50 TO $75.
7106 EUCLID-AV., $52.50 TO $70.
Attractively furnished large, light liv. rm., dress. rm. with commodious wardrobe and closets; light, gas, elec. refrig. included. 1 block I. C. sta., bus, car line.
WM. T. WOODLEY & SON.
1638 E. 55th-st. Hyde Park 2187.
Agent on premises. Open evenings.

TUDOR MANOR
7416 PHILLIPS-AV.
ALONG THE I. C. ELECTRIC.
1-2-6 Room Kitchenettes, $60-125.
Complete Hotel Service. Large Solarium Available for Bridge Parties.
Mrs. Blair, Mgr. Regent 1620.

CORNELL TOWERS
5346 CORNELL.
Beautiful Ned 2 and 3 Rooms. $90 up and $120 up. Gas, Light, Elec. Refrig. included. 1 Block to I. C. bus, and surf.
Mr. Lynch, Mgr. Plaza 5400.

NORWOOD HOTEL APTS.
1-2-3 RM. FURNISHED APTS., $60-$120. New bldg., 1 blk. L, surf. and steam lines; bus at door; large, sunny rms., beau. furn.; elev. serv.; mech. vent.; free gas, elec. and refr.; full hotel serv.; din. rm. in connect.; 64th-st. and Normal-blvd. Englewood 3700.

THE QUILLAN APTS.
1-2 ROOMS, $60 UP.
Lge., attr. kitnts., daily maid serv.; elev.; elec. refr.; I. C., surf., L 1 blk. H. P. 0197. 6411 KENWOOD-AV.

Free Refrigeration
1 Large Room Kit., $45
BUS AT DR. NEW BLDG. MGR. ON PREM. 4336 DREXEL-BLVD. OAKLAND 4951.

SUBLEASE — 4TH FLOOR FRONT APT., bedrm., living rm., bath, dinette, kitchenette; all outside rms.; completely furn.; elevator; maid service; gas, refrig.; concession to July 1st; lease expires Sept. 30th; $100 rent; 1 block 71st-st., Bryn Mawr, I. C. station. Address P H 96, Tribune.

JACKSON PARK PLAZA.
Beaut. 2-3 rm. apts.; completely furn.; elec. refrig.; I. C., bus, L; near park and golf; $15 wk. up. 1540 E. 65th-pl. Dor. 6210.

5238 WOODLAWN-AV.
Comp. furn. 1-2-3 rm. kitnt. apts., incl. elec. refrig., maid service, linens; nr. I. C. $50 up. Manager on premises.

ENGLEWOOD ARMS HOTEL
1-2 rm. kit. apts., beau. furn.; also hotel rms.; full serv.; $35 up. 824 W. 62d. Nor. 7890.

JUNE BRIDES' SPECIAL.
5229 Woodlawn-av., 2-3-4 lge., lt. rms., sun parlor; in-a-dor; dress. rm.; elec. refrig. HOWARD & ORR CO., 1309 E. 53d-st.

NEAR PARK AND BEACH.
Completely or partly furn. apt., 8 rms., 3 baths, 5 bedrooms; elec. refr.; I. C. trans. 5314 Hyde Park-blvd. Fairfax 6759.

6417 DREXEL-AV.
2-3 rm. kitch. apt.; compl. furn.; free gas, light, refrig.; hotel service; good tr.; reas.

NEW MODERNE MANOR.
Large 1-2-3 rm. kit. apts.; beau. furn.; L, surf., R. I. $60 up. 6435 Yale. Eng. 7796.

CORNADA APT. HOTEL.
1-2-3 rms., furn. and unfurn.; nr. beach, I. C. exp., surf., bus; refrig.; cool, airy rms.

SOUTHWEST.

BEAU. FURN. 1-2-3 RM. KIT. APTS. WITH free gas, lite and refrig. Tile bath, shower. Low rentals. Wm. T. Fleming, 6322 S. WESTERN-AV. REPUBLIC 2800.

6337 S. CAMPBELL—FURN. 2-3 RM. KIT. apts., linens opt. Republic 3405.

NORTH.

$50-$62.50
Beautifully furnished one room apartments. Artistic building. Complete hotel service. Only 1 block to lake.
MRS. R. McCORMICK, MGR. LONGBEACH 8111.
EDGEWATER PLAZA.
5425 KENMORE.

$52.50-$65 MONTH.
MONTROSE BEACH HOTEL.
NEW BUILDING.
1 room apts., completely and elegantly fur. Radio in every apt.; tile baths and showers; refrig.; soundproof; coffee shop; best trans.
925 MONTROSE-AV.
24 HOUR HOTEL SERVICE.

NEW AINSLIE APTS.
1062 AINSLIE-ST.
Residential hotel featuring new decorations, furnishings, carpeting and equipment. Apartments with the atmosphere of a home. Splendid transportation; near school. Long. 5780.

3912-28 PINE GROVE
2 AND 3 RM. APARTMENTS. REDUCED TO $65 AND $75.
Beautiful, newly furnished and decorated apartments; wonderful location. Free gas, electricity and refrigeration.

ARNOLD APTS.
4737 MALDEN. EDGE. 6966.
2-3 rooms, $55 to $85; nicely furnished. Very homelike. A Residential street. Only 2 blocks to all shopping, theaters, etc.

BIGGEST BARGAIN ON NEAR NORTH Side; will sublet attractive furnished 5 rm. apt. for 2 or 3 months; 2 bedrooms, 2 baths; Steinway grand piano, radio; $175 per month; includes everything. 180 E. Delaware-pl. Superior 7592.

BEAUT. NEW APT. HOTEL.
High class kitnt. apts.; an attrac. arrangement for business folk. Choose VER-MAE APTS. for your new home; N. W., surf., L. 4440 N. Lincoln-st. Sunnyside 9088.

DIVERSEY APT. HOTEL.
Compl. furn. 1 and 2 room apts.; excep. value; $55 to $125; full hotel service; bus at door. 430 Diversey-pkwy. Lake View 8210.

OAKDALE MANOR.
New bldg., 1049 OAKDALE, $50 and up; 1-2-3 r. kit.; beau. fur.; elec. refrig.; elev.; complete hotel service; L, bus, surf. trans.

NEW LAWRENCE HOTEL.
1-2-3 Room Apts., $65 up.
1020 Lawrence-av. Longbeach 2100.

4528 AND 4543 MALDEN.
2 rooms, newly furnished; living rm., dinette, kit., bath; $55 and up; ½ blk. Wilson.

2-3 RMS., $10-$12-$15 WK.
Buena Park apts., soliciting business men and women. 4060 Kenmore. Graceland 6683.

2310 LELAND-AV.
2 room apt.; living room, kitch., and bath; gas and electric free; $45. State 2678.

$50-$55—1½ ROOM KITS.
1 hotel rm., bath, shwr., $40; dai. md. serv. Loy. X. 1063 Columbia, at lake. R. P. 8067

BEAUT. FURN. 3 RMS.; SHOWER, ELEC. refrig.; newly dec.; good trans.; $70, incl. linen, gas, light. 813 Cornelia. Well. 6116.

SUMMER RATES 20% OFF. EFFECTIVE June 15th. 1 rm. kitch. apt. in new firepr bldg.; comp. serv. 641 Aldine.

5938 BROADWAY—2 AND 3 RM. FURN. apts.; elec. refrig.; inador bed; $10 wk. and up; excel. trans. Sunnyside 3820.

ROGERS PARK—BIG REDUCTION. 3-4-5-6 rm. apts., homelike, completely furn. 1623 Wallen. Briargate 3645.

LAKE SHR.-DR. APT., 6 RMS., 3 BATHS, 10th fl.; ideal for summer, piano, radio; rent $200 mo. Miss Dupee. White. 6880.

RIVIERA APTS.—2 ROOM APTS.; NEWLY dec., $8 up weekly, $30 up monthly; L and surface. 4845 Magnolia-av. Sunnyside 1449.

FURNISHED APT., COMPLETE KITCHEN, pantry, private bath, light and gas free. 25 W. Grand-av. Delaware 5346.

2 ROOMS AND KITCH., $60 UP. 1331 Estes-av.; spacious rms.; free refrig.; gas, light; nicely furn. and dec.; ex. trans.

5 LGE., LGT. RMS. AND SUN PARL., NR. lake, bus. Wilson L; G. E. refg.; completely furnished, sell furn. 920 Sunnyside.

815 CORNELIA-AV.—1-2-3 RM. KIT. APTS.; unfurn., $35-$42.50; furn., $40-$50; near Linc. Pk.; good trans. Addison L, bus, surf.

5231 KENMORE—6 LG. ROOMS; NEWLY dec.; ex. lav.; 2 porches; 1 encl.; rent reas.

3 RM. FURN. FLAT; PRIV. BATH, SHWR.; Wils. ex., sur.; $11.50 wk. 4341 Kenmore.

738 ALDINE [3300 N.]—2 MOD. ROOMS, large, light, newly dec.; elec. refrig.

ATTR. 6 RM. APT., ELEC. REF.; NR. lake; all trans. 4828 Kenmore. Sun. 8958.

NEWLY FURN. 5 RM. CORN APT. NR. lake; el. ref.; very reasonable. Longb. 3589.

NICELY FURN. 2-3 RMS., GEN. ELEC. refrig.; ex. trans. 725 Buckingham-pl.

$14 WK.—4 RMS. AND BATH; LT., HT. and gas; best transp. Lake View 7938.

746 BROMPTON—4 RM KITNT.; LIGHT, clean; all trans.; new. furn.; $15 wkly.

4 RMS., ROLLAWAY, ELEC. REFRIG., ATT. furn.; $75. 5537 Kenmore, Apt. 1-A.

3 RM. EXT. WALL BD., NEW FUR.; PCH.; refrig.; lgt., gas, lin.; $65. 4639 Magnolia.

HI-GRADE FUR. 2½-3½-4 RS. INCL. GAS. lt., linens, el. refr.; all tr. 4435 Greenview.

FURN. LIGHT 3 RM. STUDIO APT.; TENNIS ct.; nr. bch. 1200 North. Sup. 1872.

4-5 RMS., SUN PAR., $60-75; COMP. FUR.; dec. 4401 Beacon. Long. 3581. Wilson L.

625 ARLINGTON-PL. NEW BLDG.— 4 rms., nicely furn.; $80. Diversey 9500.

477 DEMING-PL., NR. PARK—3 ROOMS nicely furn.; $11 week. Div. 7824.

TO RENT—FURNISHED APARTMENTS.

NORTH.

Bedroom Apartments
With Extra In-a-Dor.
$70.00—$85.00.
ONE ROOM & KITCHENETTE $50.00—$60.00.
FIREPROOF ELEVATOR BLDG. COMPLETE HOTEL SERVICE.
PAULTON APT. HOTEL
909 Wilson-av.
Apartment Selection Bureau,
310 S. Michigan. Harrison 3773.

SUBLEASE ON THE SHORE OF THE LAKE.
Beautifully furnished apartment, with hotel service; contains living room 14x20 ft., charming dinette, large kitchenette, complete for housekeeping; tile bath with shower and ample wardrobe space; bathing beach, large grounds, golf course, dining room and garage. This apartment faces the lake and is in one of the finest apartment hotels in town. Rental $125. Ask to see Osborne apt.
FOSTER-AV.-AT THE LAKE
[5200 NORTH.]

IN EXCLUSIVE STREETERVILLE—
244 E. Pearson
WALKING DISTANCE TO LOOP.
RENT $70 TO $200.
2-3-4 room apts., furn. or unfurn., kitchenettes and bedrooms, facing on lake shore park. Commissary dining rm., valet service, free maid service, gas, light, refrig.; every room outside and carpeted; bus at door.

Spacious Bedroom Apts.
with 3 exposures, overlooking Lincoln Park and lake; large wardrobe space.
1 ROOM KITCHENETTES with twin or double inador beds, $65 up. Complete hotel service. Coffee shop, commissary. 1 blk. to golf, bridle paths, beach and run club.
LINCOLN PARK ARMS,
2738 PINE GROVE-AV.

LAKE BREEZES ARE COOL.
1-3 Rooms—$60 to $100.
LARGE RECEPTION ROOM. Gas, Light, Refrig. Inc. 1 Blk. Granville L. P. Fredericksen, Mgr. SHELDRAKE 9110.
THE GRANVILLE,
6241 WINTHROP.

6165 WINTHROP
1-2-3 Rooms. $60 to $110.
Tastily Furnished and Decorated. Beautiful Edgewater Dist. Free Use of Swimming Pool. "SWIM AT HOME." E. White, Mgr. SHELDRAKE 8900.
THE NAUTILUS.

Apartment Selection Bureau
will locate for you without obligation a desirable apartment.
Furnished or Unfurnished.
SMALL OR LARGE.
Hotel Room or Suite
at the right price. Evanston to South Shore. Call Harison 3773 or 4127. Our cars are at your service. Suite 803, 310 S. Michigan-av.

18 E. ELM-ST.
1-2-3 Rms. $75 to $150.
Complete and Excellent Service. Mechanical Refrigeration. Walking Dist. to Loop. Real Summer Home. F. C. ROBINSON, MGR.
SUPERIOR 4740.

THE SHERIDORE
647 SHERIDAN-RD.
2-3 ROOMS. $65 TO $100
Nicely Furnished. Large Rooms. Complete Hotel Service. Convenient Location. MISS McKEAND, MGR.
BUCKINGHAM 1314.

14 W. ELM HOTEL
Walking Dist. to Loop. 2 Blocks to Lake. Unusually Large Rooms.
1-2-3 Rooms. $90 to $175.
Beautiful, Modern Furniture. Attractive Dining Rooms. J. LYLE, MGR. WHITE 5700.

THE CROMWELL
1-2 Rooms. $60 Up.
Hotel Service. Electric Refrigeration. 1 Block to Bryn Mawr "L" Station. JOE KEENAN, MGR. LONGBEACH 9611.
5718 WINTHROP-AV.

4200 HAZEL-AV.
2-3-4 ROOM APTS.
BEAUTIFULLY FURNISHED. COMPLETE IN EVERY DETAIL. FIREPROOF ELEVATOR BLDG. $60-$90. WELLINGTON 3460.

4423 SHERIDAN-RD.
Furnished or Unfurnished.
1½-3½ ROOM APTS.
All outside rooms; radio, gas, light, and refrigeration. Convenient to all transportation. LONGBEACH 8565

THE LANSING
"For those accustomed to the best." Attractive, cool 1-2-3 rm. apts. New summer rentals, $60-$150; walk to loop, beach, Lincoln Pk. 1036 N. Dearborn. Whi. 4080.

1622 JONQUIL-TERR.
Beautifully furn. 3 rm. apt.; 2 in-a-dor beds; 1 blk. Howard L. See janitor or call Rogers Park 1128 or 3932.

4554 Malden—Amazing Value
2 room apt., kit. and dinnette; brand new furn., linens, silver, maid, desk and tel. serv. Come today. $11 wk. Ideal summer loc.

THE LAKELAND.
4541 Sheridan-rd.; 1-2 rooms, newly decorated and carpeted; full hotel service; $55-$75; Wilson L. Longbeach 4724.

Very Reasonable; 1-2 Rms.
Beaut. furn. kitchs.; complete serv., etc.; elec. refrig.; nr. Linc. pk.; 2 blks. West of Clark at Webster. 2124-28 HUDSON-AV.

GLENGYLE APT. HOTEL.
941 Glengyle—5050 north. Homelike outside apts.; 1-2-3 rms.; comp. hotel serv. Bus, L; ½ blk. to beach. Owner Manag.

SWANVILLE APTS.
2-3 rooms, $60 month; light, gas, linen, refrig. 3534 Broadway. Good tr. Bitt. 1600.

2525 N. CLARK—1 RM. PULL KITNT.; nicely furn.; $35. Diversey 9500.

NORTHWEST.

2834 PALMER APTS.
New bldg., 1-2 rm. kitnt. apts.; ½ blk. Logan-sq. L; maid serv.; linens free; rt. reas.

4 LGE. SUNNY FURN. RMS. IN BUNG.; free gas, elec., hot water; good trans. 2936 N. Major-av. Berkshire 3374.

1½-2-3 R. BEA. FUR. APTS.—NEW BLDG.; free elec. refrig.; 1 blk. sur., N.W.R.R.; $55 up; full ser. 3901 N. Tripp. Ave. 8236.

1 RM. KIT.—COMPL. FURN.; LIGHT, GAS, elev. service; reas.; ex. trans. Rav. 2563.

SUNNY COR. KITCH.; REFRIG.; SHOWER reas.; 1 blk. Rav. L. 4901 Christiana-av.

4 RM. FURN. FLAT—GAS, ELEC. FREE; $45 mo.; adults; gd. tr. Call, Albany 1773.

1 RM., BEAU. FUR. KIT. APTS.; GAS, REfgn., lt.; 1 blk. L; $50. 3355 Eastwood.

COZY FURN. KIT. APTS. AT REDU. PRICES, by wk. mo. 3250 N. Crawford, at Milw.

6 R., NEW FURN., PCH., FRIG., GAS LT., $18 wk. 1715 N. Francisco. Hum. 2748.

FURN. OR UNFURN. 2-3 R. APTS., GAS, elec. lgt., refr.; $42.50 up. 2651 N. Kedzie

WEST.

3241 MAYPOLE-AV.
Finest 3 rm. apt.; large bedrm., extra inador; mech. refrig.; new bldg.; reas. Office.

35 N. MENARD (5800 W.)
Beau. 1-2-3 rm. apts.; gas, elec. REFRIG., LINEN; NR. ALL TRANSPORT.

"OAK PARK CHATEAU."
Finest 1-2-3 rm. kit. apts., beau. furn.; reasonable; exc. trans. 330 N. Austin-blvd.

NORTHPINE APT. HOTEL.
Finest and newest 1-2-3 rm. apts. Beau. furn.; exc. trans.; $70 up. 542 N. Pine-av.

Reduced Summer Rentals.
2½-3½ beautifully furnished apts.; exc. trans.; compl. service. 143 N. Parkside-av.

JACKSON GABLES, 3412 JACKSON-BLVD.—1 and 2 rm. mod. kit. apts.; linen, gas, elec. refrig. free; reas. Van Buren 0107.

4501 WASHINGTON—1-2 RM. KIT. APTS.; new, furn.-dec., rates $50 up. Your inspection invited. Mr. Sang, Mgr. Col. 1189.

418 CENTRAL PARK—FAC. GARF. PK. Beau. furn. 1-2 rm.; Frig., el., gas; reas.

CLEAN KIT. APTS. NR. L. SURF., BUS; price will please. 4024 West End-av.

2127 JACKSON—2-3 ROOM NEWLY FURN. apts.; steam; free gas, light; all trans.

1-2-3 RM. BEAU. FUR. KIT. APTS., $35 up; gas, elec. furn.; surf., L. 3233 W. 22d.

4301 MONROE—1-2 ROOM KIT. APTS.; quiet; maid svc., lin., Frig., gas; $12 up.

4672 WEST END—5-6 RMS., SUN PAR., IN-a-dor; refrig.; shr.; 2-3 bdrms.; $75 up.

1-2 RMS., BEAU. FURN. KITNT. APT., $45 up. 4842 W. Madison. Mansfield 6185.

1½-2½ R. BEDRM. AND IN-A-DOR; REF.; lt., gas, maid; price to suit. 245 N. Long.

HIGH BASEMT., NEWLY DEC. 4 R. APT.; comp. furn.; gar.; yard; $45. Nev. 4537.

TO RENT—FURNISHED APARTMENTS.

WEST.

115 N. PARKSIDE-AV.—WYMERE APTS. 1-2-3 rm. apts., beau. furn.; NEW BLDGS. FULL SERV. VERY REAS. RENT. WORTH INSPECTING.
154 N. PARKSIDE-AV. PARK WEST APTS.

2-3-4 Large Rooms, $45 Up.
NEWLY FURNR. MOD. BUILDING. Exceptionally reas. J. Kempston & Sons. 4938 Quincy-st., or 4912 W. Jackson-blvd. Columbus 7709. Open evenings until 9.

FULTON ARMS HOTEL.
3500 FULTON-BLVD.; NEW BLDG.; 1-2-3 R. BEAU. FUR.; MD. SER.; ELEV.; FRIG. GAS, EL. FREE; EX. TR. REDUCED $50 UP.

119 N. PARKSIDE-AV.
BEDRM. APT. SUIT. FOR 4, $75.00. 1 RM., LRG. KIT., $55 AND UP. All trans.; maid serv.; everything furn.

THE CERVELL.
Smartest Spanish type 2-3 room apts.; complete service; fireproof building; reas.; all transp. 325 N. Austin-blvd. Columbus 1078.

SUBURBAN.

IDEAL 4 RM. APT., EVANSTON, FURN. compl.; 1 blk. to L, 2 blks. to lake and univ.; imm. poss., $90 mo. Greenleaf 3355.

TO RENT—STORES.

West Side.

3515-19 W. CHICAGO-AV.—EST. TAILORing, 5 and 10, dry goods. Euclid 955.

TO RENT—OFFICES AND SHOPS.

Central.

TRIBUNE TOWER

Beautiful corner suites, outside light, for work room and private offices.

One and two private office suites with reception room, $80 per month and up.

Cork carpet, window shades, and awnings are included in rental.

11¼ foot ceilings.

Apply to
HOLMES ONDERDONK.
Telephone Superior 0100.
1229 Tribune Tower.

BEAU. OFFICE, DISPLAY, SALES OR STUdio space; unusually light; very low rent. EDWIN J. BOWES JR. & CO., 154 E. Erie-st. Whitehall 6026.

PRIVATE OFFICES, $20-$35, DESK SPACE. Furn. offices; secy. serv.; 2d fl. Engineering Bldg., 205 W. Wacker. Central 1689.

FURNISHED PRIV. OFFICES, DESK SPACE, mail add., switchb., steno., secy. service, $5 to $50 per mo. 8th fl., 20 E. Jackson.

FURNISHED OFF. — PHONE; SEPARATE entrance; cheap. Rm. 806, 120 N. La Salle.

DESK, $15; PHONE SERV., $10; FURN. off., $27.50. Mdse. Mart, R. 1114. Whi. 6976

RELIANCE BANK BLDG.—SMALL AND large units; reas. rent. Monroe 2120.

Outlying.

OFFICES—NEW BLDG.; MADISON-CRAWford dist.; reas. rental; immed. poss. 33 S. CRAWFORD. BEL. 3211.

TO RENT—FLOORS AND LOFTS.

TO RENT — STORE AND BSMT., 50X150; 26-28 N. Clinton-st.; also offices and 2d flr. ALEX FRIEND & CO., INC., 29 S. La Salle.

TO RENT—MANUFACTURING PROPERTY.

612 W. LAKE—VERY LIGHT, WELL KEPT; SPRINKLERS; LOW INS.; 500-1,200-2,000-2,500-3,500-4,500 sq. ft.; BASE. 64x100; will div. Henry A. Knott, 112 W. Adams.

TO RENT—BUILDINGS.

FOR LEASE OR SALE—AT BARGAIN price; five 1 sty. bldgs., 1 S., 1 N., 2 W.; con. 5,000 to 18,000 sq. ft. ea.; imm. poss. Harrington & Co., 812 1st Nat. Bank Bldg.

WANTED—STORES, OFFICES, LOFTS.

CHGO. REP. OF MANF. ELEC. LINE wants to share priv. off., phone, part time secretarial service; near N. W. station desired. Address F 66, Tribune.

OFFICE FURNITURE, FILES, SAFES.

LARGE SELECTION, NEW, SHOPWORN, and reconditioned office furniture bought through liquidations. MEAD & WHEELER, 1022 S. WABASH.

STEEL WARDROBES, FILES, SAFES — Below cost. Wal. and mahog. ofc. desks, chairs; priced low. Lome, 408 S. Dearborn.

STORE FIXTURES.

BEAUTY SHOP AND BARBERS' FIXTURES —New and used; easy payments. PAIDAR CO., 1120 N. Wells-st. Ph. Diversey 0200.

JEWELRY, WATCHES, ETC.

100% FULL VALUE PAID
in cash for diamonds, pawn tickets, old gold, crowns, and bridge work, broken jewelry, watches, etc. ASK FOR MR. LANE. 7 W. MADISON-ST., cor. State, RM. 811.

Pawn Tickets, Diamonds
bought for cash, also gold, silver, plat., broken jewelry, gold teeth. Will sell 1 kt. plat. mtd. dia., $150; ¼-½ kt. $25-$50. Jewelers Ex., 32 N. State, R. 1102. Dear. 8905

Cash in Full for Diamonds!
Old gold, broken jewelry, gold teeth, silver watches, pawn tickets. Bargains for sale. P. ROCCA & CO., 32 N. State, R. 900-902.

DIAMONDS, OLD GOLD, PAWN TICKETS bought; bargains in diamonds at all times. BERNSTEIN BROS., 10 N. Clark, Rm. 605.

CASH FOR OLD GOLD, SILV., PLATINUM, jewelry, dental crowns; Standard Smelting Works, 202 S. State, cor. Adams, Room 802.

BOATS, YACHTS, ETC.

FOR SALE—CHEAP, 36 FT. CABIN CRUISer with complete equipment; owner leaving city must sacrifice. Phone South Chicago 7980.

GAR-WOOD RUNABOUT, MODEL 30, IN excellent condition, at very attractive price. A. N. Deering, 228 N. La Salle-st. Sta. 8932.

FOR SALE—BARG. MOD.-14 SEA SLED, Johnson 32; A-1; private owner. See Fox River Valley Boat Co., McHenry, Ill. 116-J.

26 FT. MAHG SEDAN RUNABOUT HULL used less than 10 hours. Columbus 2574.

WANTED—SMALL, LIGHT, MOTOR; MUST be reasonable. Merrimac 5163

OUTBOARDS—NEW, 3 H. P., $59.50; 16 H. P., $149.50. National, 408 N Wells.

SPEC. BENDIX START., 16 H. P. OTBD. motor, $174. National, 408 N. Wells-st.

MACHINERY AND EQUIPMENT.

WANT SOUTH BEND BRAKE DRUM lathe, No. 2 or 3; electric drive and fixtures; pistons, turner and grinder, elec. drive and fixtures; Arbor press with differential riveting fixtures. Elec. valve grinder and fixt. Sheldrake 3256.

1,400 ELECT. MOTORS PRICED TO SELL; 5 h. p. D. C. air compressor; 1 1,250 amp. plating generator; steam turbine or elec. drive. Phone Douglas 1600. Motor Service Co., 3300 Indiana-av.

CLOSING OUT STEAM FITTER'S TOOLS—Fittgs., steel bins, pipe mach., air comp. off. furn. 1130 Cornelia-av. Lake 8920.

14S MARSH-CAPRON CONCRETE MIXER. Cheap for cash. 8724 Essex. Sag. 4024.

LEGAL NOTICES.

ADOLPH BOLM SCHOOL OF THE DANCE was closed June 1st for the summer; will not be responsible for any debts or business transactions incurred by any one but myself. ADOLPH BOLM.

DUE TO DEATH OF MICHAEL D. GRACE the firm of Grace Bros., 1505 N. Artesian-av., has been discontinued; not responsible for any debts contracted after May 31, 1931. MRS. MICHAEL D. GRACE.

PURCHASED ROOMING HOUSE AT 4247 Drexel-blvd. Only responsible for bills contracted by myself. ANNA JACOBS.

JOHN UPPERMAN: CALL FOR NASH coach, left April 1st to be repaired or will be sold for charges. SCHATZ.

BUSINESS DIRECTORY.

Moving, Storage, and Hauling.

HOUSEH'D GOODS TO CALIFORNIA, NEW YORK, KAS. CITY. No crating necessary. NATIONAL MOVERS, ROGERS PARK 1190.

MOVING AND EXPRESSING ANYWHERE. city, or suburb. Phone any hr. Oak. 2218.

Painting and Decorating.

PAINTING-DECORATING — LOW RATES. Tms. Will call and estimate. Nor. 2958.

CLOTHING, FURS, ETC.

TROPICAL WORSTED, $45 VALUES, $8-15 at the largest, finest new and used store in city. 656 Madison-st. Monroe 1738.

SUITS, DRESSES, SIZE 18. EXCELLENT condition. Call Lakeview 9225.

AUCTION SALES.

WILLIAMS, BARKER & SEVERN CO., 423 S. Wabash-av. General Auctioneers. Furniture, Carpets, General Household Goods. Telephone Harrison 3777.

HORSES, HARNESS, AND WAGONS.

65 THOROUGHBRED RACE HORSES IN training, also Broodmares, Sucklings, Yearlings and Stallions, ranging $100 and up. EMIL DENEMARK, 3860 OGDEN-AV.

REAL ESTATE FOR SALE.

APARTMENT BUILDINGS.

South Side.

MUST SELL.
My brk. 2 apt., 5 yrs. old; 6 and 6 rms., stm. ht., lge. lot; between boulevards; paid $18,000; must have $2,500 cash; have cut price to $12,750. See at once. 7730 Prairie-av. Radcliffe 1483.

FOR SALE—SOUTH SHORE 6 APT. BLDG.; cost $85,000; all rented at $135; will sell for $50,000; 1928 taxes paid. ADDRESS L H 165, TRIBUNE.

6143 SEELEY-AV.—PRESSED 2 APT. … 1st $8,000; price $10,500; … ment. C. W. Hoff & Co. Hyde Park …

OWNER OUT OF WK.—MOTHER ILL; SAC. 2 apt. bldg. 8016 St. Lawrence; $3,000 … deed, subj. 1st mtge. only; no trd. …

SO. SHORE NEW 6 FLAT ON … Must sell or may trade for bung. or 2 flat. $46,000. Fairfax 8202. Mr. Wall.

WOODLAWN-AV., 6547 — 3-7 R. APT., mod.; $3,500 dn.; all tr. Hessler, 6548 …

Northwest Side.

4924 N. SPRINGFIELD-AV.
Strictly modern 2 flat brick, 6-6 rms., tile baths, stm. ht.; 2 car brk. garage; … excel. location; sacr. $14,000; … ticulars. Ph. Franklin 5700, Mr. Gilmore.

MOD. 2 FLAT BRK., 4-5 ROOMS; OIL H., sun in every rm.; birch trim; … blk. w. of Humboldt Pk.; price $8,000 … 1024 N. Spaulding-av. Inquire 1st fl.

West Side.

Chicago's Greatest Bargain.
Modern 15 flat, 4½ times actual rental. Act quick. This is a REAL bargain. Address T T 126, Tribune.

6-6 RM. FLAT, 2 CAR GAR., $4,750. In good cond.; well rented; … Crawford; easy terms. Ph. Mans. …

HOUSES.

South Side.

AVALON PARK.
6 rm. bungalow; 2 car heated garage; … transportation. Terms. H. I. Brady, 8200 … chester-av. Saginaw 1434.

A REAL BARGAIN FOR CASH—NEW 5 R. bungalow, canvas walls, vitrolite bath and kitchen; elec. refrg.; range; … complete house; no more to pay; open … and Sunday only. 1727 E. 84th-st.

5 ROOM BRICK BUNGALOW; … FRANK DE LUGACH, OWNER. 10044 PRINCETON-AV. PULLMAN …

6 RM. BRK. HSE., $6,500; GAR., LOT … 162. Owner, 8743 Michigan. …

North Side.

Frame House in Rogers Park
W. of Clark-st., 2 blks. N. W. sta.; 6 large rms. and large scred., glzd. pchs. … both flrs. Reas. 1837 Estes-av. R. P. …

6 RM. BRICK HOUSE; H. W. HT.; … glazed-in pchs.; 3 car gar.; … basmt., suitable for office, etc.; … 6519 N. Artesian. Rogers Park 0773.

6 ROOM BRICK BUNGALOW; HOT WATER heat; 33 ft. lot; $500 cash; $25 and interest per month. 2448 Berenice-av.

Northwest Side.

BUILDER'S OFFER.
New 5 room brick bungalow with … roof, kitchen and bath; canvassed walls; glazed rear porches; plastered basement walls and ceiling; lot 33x145; must be seen to be appreciated; real bargain; … 3008 N. Nottingham, 2 blocks E. of Harlem, between Belmont and Diversey.

AT 5061 N. ST. LOUIS-AV.
is just the home you have always desired; 6 rms., sun par.; h. w. ht.; gar.; … in fine cond.; nr. L, sur., and schools; … place for large family. Inspect and be convinced today, bet. 1-6 p. m. … $10,500; no trades. Roger P. … 1554 Devon. Phone Rogers Park …

YOU NEED NOT PAY
MORE THAN $45.69 MONTHLY FOR MY BEAUTIFUL NEW HOME. WANT TO DEAL WITH PARTY HAVING STEADY POSITION. ADDRESS P J 166, TRIBUNE.

NOT MANY LIKE THIS.
Choice location at low cost. 5 rm. bung., 30 ft. lot; no assmts.; $6,250. … 5313 Grace-st. Open Sat. & Sun. …

YOUR SAVINGS SAFE IF INVESTED in this 5 rm. brk. bung.; splendid cond.; … car garage; nr. schools and good trans.; … assessmts. paid. $7,500. RALPH H. BEESLEY, 4319 Irving Park.

TAKEN IN TRADE.
7-rm. resid., furnace ht., lot 37½x125, 1 car gar., 1st mtge. $5,500; will … for $2,500. De Rocher & Liepold. Rav. 4820.

4 ROOM HSE., NR. MONTROSE-AV.; … lot; nr. transp.; $1,700—$100 down, bal. $25 month. Address L M 138, Tribune.

5 RM. BRK. BUNG., GARAGE; STREET paid; $6,150; cash $500; exc. location. ADVANCE REALTY, 4916 Irving Park.

MOD. 5 RM. BRICK BUNG.; FURN. … good location; $4,000 down. 6015 Barry.

West Side.

928 S. MAYFIELD-AV.
Beautiful modern 5 room brick bungalow; tiled wall and floor in bathroom, glazed porch, newly painted and decorated throughout; wide lot; near Columbus Park and L station. Price only $7,950, terms. Phone Franklin 5700, Mr. Gilmore.

VACANT.

South Side.

EXCHANGE—INGLESIDE-AV., CORNER … of 83d; want 6 or 12 apt.; … assume. Address Y O 149, Tribune.

Northwest Side.

Wonderful Investment.
Priv. party must sell Touhy-Harlem … prop.; little cash needed, bal. 6% … No brokers. Address T R 468, Tribune.

BUILDERS, ATTENTION!
3900 block Newcastle-av., lot 40x125 … improvements in; will sacr. … De Rocher & Liepold. Rav. 4820.

HOUSES BUILT TO ORDER.

WILL BUILD ON YOUR LOT BUNG. OR 2 flat without a down payment. … 4932 N. California-av. Longbeach 1611.

REAL ESTATE—MFG. PROPERTY.

FOR SALE — NEW 1 STORY DAYLIGHT shop, steel truss bldg.; 17,000 sq. ft. and 95,000 sq. ft. land. Long Belt switch. CHANDLER & MONTAGUE. …

REAL ESTATE—SUBURBAN—SOUTH.

Harvey—32 minutes to loop.

HERE IS YOUR CHANCE. JUST $40 A MONTH.
PRIVATE PARTY WILL SELL HER HOME. AGENTS PLEASE DO NOT REPLY. Address L J 340, Tribune.

6 R. HOUSE, ONLY $250 DOWN, ON I. C. 31 min. from loop; all conven.; … vest. in a home. Address Y N 204, Tribune.

SMALL COTTAGE; H. W. HT.; BATHRM. 50 ft. lot; I. C. Harvey; … cash, $30 mo. Address L T 200, Tribune.

Miscellaneous.

HANDY MAN'S CHANCE
$1,495 FOR ALL.
Land 100x132, 4 room cottage, … poultry house, running water, electric; … minutes to loop; small down pay; … mo. All kinds stores, good schls.; … neighborhood; no brokers need reply. Address L D 556, Tribune.

REAL PURCHASE.
5 rm. frame hse., sun pchs., front and rear glazed, full plbg., bsmt., fine old shade trees; land 80x236 ft.; 2 blks. from town hall; town of 10,000 pop.; 50 min. to loop; … serv.; total pr. $37.50; … mo. will handle. Ans. this ad NOW. It won't last long. Address L J 262, Tribune.

BUY ACRES NOW!
I have a 2½ ad a 5 acre tract of land which I will sell for $295 per acre, … far from I. C. R. R. on hard road, … off state hwy.; elec. available; $75 … cash needed; balance small monthly payments. Address L J 582, Tribune.

MUST SACRIFICE FOR CASH SIX DUPLEX 3 room and one five room bungalows … south suburb. No mortgages … Buildings 3 years old. W. E. … E. 84th-st. Triangle 3329.

REAL ESTATE—SUBURBAN—S. E.

FREE TICKETS TO ELMORE'S POULTRY Farm at Tinley Park; 47 minutes from … loop on the Rock Island railroad. … Franklin 2650. 100 N. La Salle.

FOR SALE—4 ACRES BLACK SOIL … under cultivation. Close in. … cash, bal. mo. See this barg. Address … 486, Tribune.

REAL ESTATE—SUBURBAN—NORTH.

Evanston—19 minutes to loop.

1101 HOWARD-ST.
Bungalow 5 rms., h. w. oil ht., 44 ft. … Attractively landscaped. Side drive. … brk. all sides. Natural firepl. Only … tms. Near Howard and Ridge. …

FINE 3 APT. LOT NR. SCHOOLS AND Central-st.; transp., 50 ft.; only … foot. Make offer. Out of town owner … sacrifice. Wonderful chance for shrewd buyer with a little cash. Greenleaf 1017.

EVANSTON BARGAIN— 8 rm. br. home on ¼ acre lot at sacrifice price. Will trade for 2 or 3 flat. …

Highland Park—34 minutes to loop.

SACRIFICE CHOICE 60X118 FT. … business lot in Braeside. Owner, 840 Ash-st., Winnetka. Winn. 810.

Kenilworth—28 minutes to loop.

YOUR CHOICE OF 5 BEAU. 100 FT. RIPARIAN right lawns in one of the most select communities on North Shore. Wilmette …

Lake Bluff—44 minutes to loop.

BARGAIN—BEAUT. WOODED RAVINE LOT 92x218 ft.; Ravine Forest-dr., Lake Bluff. Owner, 840 Ash-st., Winnetka. Win. 810.

Niles Center—34 minutes to loop.

WILL SACRIFICE 6 RM. BRK. BUNG.; … blks. from L sta. if sold immed.; no brokers. 7841 N. Kenneth. Niles Center …

Winnetka—26 minutes to loop.

WHITE COL. ON 100 FT. WOODED LOT; lg. liv. rm., sun rm., 4 bedrs., 2 baths; … heat; gar.; east loc.; $19,500. Winn. …

REAL ESTATE—SUBURBAN …

Cicero—15 minutes to …
NEW BRICK HOME, $8,100; … porch; oak trim; hot … 5015-st. and 34th-st. …

Downers Grove—34 min. …
… DOUBLE SECTION … $300 cash … value; improved … no assessments. …

Elmhurst—29 minutes …
… $17,000 … Central Park, …

Hinsdale—25 minutes …
ALMOST NEW 7 RM. BRICK …

Oak Park—16 minutes …
NORTHWEST COR. OF BERK… 50x160, Cragin … Avenue …

Villa Park—29 minutes …
VERY ATTRACTIVE 5 ROOM … ONLY $45 MONTHLY PAY… HENRY F. KRAMER …

Western Springs—23 min…
BRK. 5 RMS., 60 FT. LOT …

Miscellaneous.

BARGAIN HUNT…
I have thirty 50 ft. lots in …

SMALL FARM—$2…

REAL ESTATE—SUBURBAN—…

FREE TO POULTRY …

REAL ESTATE—OTHER …

SAC. SALE—CALIF. HOME, 1 … Oakland Scenic highway; …

REAL ESTATE—SUMMER …

HAVE YOU EVER … LILY LAKE?
… COTTAGES AND … ONLY $695 COMPL…
SAMPSON, SEX & …
$485.

REAL ESTATE—FARM LA…

Illinois.

FOR SALE—CITY HOME IN TH… 18 acre poultry and truck …
FOR THE MAN OR W…
HERE IT IS.
FARM BARGAINS

Michigan.

Wisconsin.

Miscellaneous.

FREE BOOKS ON MINNESOTA, …

REAL ESTATE WANTED.

For Cash

HAVE CUSTOMERS WITH CASH …

REAL ESTATE—SUBURBAN—N. W.

[illegible] Heights—33 min. to loop. [illegible] 2 OR 4 ACRES ON MAIN CON- [illegible] cheap; will build home; [illegible] bal. mo. State 3861.

REAL ESTATE—SUBURBAN—WEST.

[illegible]—18 minutes to loop. [illegible] HOME, $8,100; 5 RMS. AND [illegible]; oak trim; hot water heat; [illegible] and 34th-st. Built by [illegible]

[illegible] Grove—34 min. to loop. [illegible] DOUBLE SECTION CORNER. [illegible] $500 cash required; [illegible] value; improved streets, gas, [illegible] assessments. Ph. Irv. 7939.

[illegible]—30 minutes to loop. [illegible] $17,000 NEW BRK., 6 RM. [illegible] Park, Studio liv. rm., 2 tile [illegible] h. w. ht., only $500 cash re- [illegible] several bargains. Office 414 [illegible] Elmhurst.

[illegible] $60 MONTHLY [illegible] 6 ROOM BRICK HOUSE. [illegible] churches and transportation. [illegible] M C 401, Tribune.

[illegible]—35 minutes to loop. [illegible] NEW 7 RM. BRICK RESIDENCE. [illegible] in best S. E. section; [illegible] Address E 565, Tribune.

Oak Park—16 minutes to loop. [illegible] COR. OF BERKSHIRE AND [illegible] Cragin Real Estate, [illegible] Avenue 9229.

Villa Park—30 minutes to loop. [illegible] ATTRACTIVE 5 ROOM HOUSE. [illegible] MONTHLY PAYMENTS. [illegible] KRAMER, OWNER. [illegible] ST. CHARLES-ROAD [illegible] Villa Park 3450 or Central 4935.

[illegible] Springs—28 min. to loop. [illegible] 60 FT. LOT, 2 CAR GAR.; [illegible] $7,950; terms. T. H. Krum- [illegible] La Grange 730.

Miscellaneous.

BARGAIN HUNTERS.

[illegible] 50 ft. lots in thriving suburb [illegible] from loop. Will sell one or [illegible] on the dollar. Water, gas, elec., [illegible] sidewalks in; priced at $375 [illegible] per mo.; will loan money [illegible] Address L Y 368, Tribune.

SMALL FARM—$2,750.

[illegible] close to state hwy., stores [illegible] garage, chicken hse.; [illegible] distress sale; $250 cash; [illegible] Address L C 159, Tribune.

REAL ESTATE—SUBURBAN—MISCELL'S.

FREE TO POULTRY FARMS

[illegible] poultry farms are offered by [illegible] You can see them [illegible] Rock Island station La [illegible] Sunday afternoon at [illegible] for free tickets with [illegible]

REAL ESTATE—OTHER CITIES.

[illegible]—CALIF. HOME, 1 HOUR FROM [illegible] highway; large stone [illegible] vineyard, orchard; beau- [illegible] climate; no fog, no wind. [illegible] Particulars, Euclid 542.

REAL ESTATE—SUMMER RESORTS.

HAVE YOU EVER SEEN LILY LAKE?

[illegible] all the way; only 34 mi. Lily Lake is between Volo and McHenry.

COTTAGES AND LOTS, ONLY $695 COMPLETE.

$75 down, balance $12 month. Write for free cottage booklet.

SAMPSON, SEX & CO.,

[illegible] Clark-st. and Lily Lake.

[illegible] SUMMER HOME ON MIDLAKE. [illegible] 6 miles from Minocqua, 4 miles [illegible] the heart of the lake dis- [illegible] mile from Midlake Sta. All trains [illegible] this station. On main line of Chi- [illegible] Northwestern. Train leaving Chicago 7 [illegible] in the evening arriving Midlake 6:30 [illegible] morning. Modern house, electricity, 4 [illegible] Wonderful place for chil- [illegible] Point, Clinton, Ia.

[illegible] SUMMER ESTATE—200 FT. WOODED [illegible] attractive cottage, [illegible] boulder fireplace, maple floors, [illegible] large porch; partly furnished; [illegible] and bridges, springs, water [illegible] to cottage by hydraulic ram; won- [illegible] nature unspoiled; restricted [illegible] lake 14 min. long; 90 min. [illegible] price $4,900; terms. McOMBER. [illegible] Berrien Springs, Michigan.

$485.

[illegible] and cottage at So. Wis. lake, 2½ hr. [illegible] Chicago; sacrifice quick sale; arrange tms. [illegible] brokers. Small down payment handles [illegible] Address E 248, Tribune.

[illegible] $2,750 FOR IMMED. SALE. SAC. AT [illegible] 1 yr. old, 4 rms. Large screened [illegible] summer cottage furnished. Beautifully [illegible] Camp Lake Wis. 5 mi. from [illegible]

BEAUTIFUL [illegible] MOD. BUNGALOW AND [illegible] lake front, on concrete rd. [illegible] Shell Station, north [illegible] Cedar Lake, Ind.

OWNER WILL SAC. BEAUT. LOT ON LARG- [illegible] in Mich. Value guaranteed against [illegible] No dealers. Write or call. Suite [illegible] La Salle.

FOR SALE—CHOICE 100 FT. LAKE FRONT [illegible] Bargain. Address [illegible] McCormick Bldg., Chicago.

WILL SACRIFICE MY SUM. COTT. $740; [illegible] in Wis., nr. Chi.; fish- [illegible] Address O A 471, Tribune.

SUMMER COTTAGE FOR SALE OR RENT [illegible] party reas.; at Round Lake [illegible] Address P S 98, Tribune.

COTTAGE—[illegible] RM. AND ATTIC, BATH AND [illegible] 1 sc. 1 blk. to beach and golf. [illegible]

[illegible] LOT AND 3 RM. COTTAGE; [illegible] equip.; sc. $700; terms to suit; [illegible] Address P X 383, Tribune.

BARGAIN IN CEDAR LAKE, IND., COT- [illegible] terms. A real home. Address P X 384, TRIBUNE.

[illegible] MUST SELL BRAND NEW [illegible] Wauconda; 1 hour Chicago. [illegible] Tribune.

[illegible] 40 FOOT LOT ON HIGH- [illegible] not far from Chicago; $25 [illegible] Address X Y 57, Tribune.

[illegible] RIVER WATER FRONT LOT, $500; [illegible] Address T T 144, Tribune

[illegible] LOT, CHAIN O' LAKES, NR [illegible] Address T F 258, Tribune.

[illegible] OR RENT—ON GREEN LAKE, [illegible] A. J. Ostruck, Ripon, Wis.

REAL ESTATE—FARM LANDS.

Illinois.

[illegible]—CITY HOME IN THE COUN- [illegible] poultry and truck farm, 1 [illegible] 2 railroads with Chicago [illegible] Grade school and high [illegible] highway direct from Chicago, [illegible] popular lake and adjacent [illegible] Modern 7 room house, fur- [illegible] porch, 10x22; cement [illegible] cistern, shade and fruit, new [illegible] barn 20x40, poultry house [illegible] number 2, 20x40, and 2 [illegible] good sheds. All buildings electrically [illegible] electric water system. Over 300 [illegible] frontage with bathing and [illegible] 600 chickens, 3 sheep, [illegible] tools, feed and crops. [illegible] balance as rent. No trade or [illegible] Antioch, Ill.

FOR THE MAN OR WOMAN [illegible] good income or living HERE IT IS.

[illegible] farm location on the [illegible] in view of Lake [illegible] county, Ill. This farm has a [illegible] 2 car garage, and a [illegible] house. Reason for [illegible] business. [illegible] REAL ESTATE CO. [illegible] Waukegan, Ill. [illegible] $128 or 5874.

FARM BARGAINS.

[illegible] part of truck farm, near [illegible] per acre. Also 15 acres on [illegible] York-st., Elmhurst.

[illegible] HERE IS A 5 ACRE [illegible] estate in city limits. [illegible] of Chicago, suitable [illegible] WOLF INC., 3266 [illegible] 3476.

REAL ESTATE—SUBURBAN—S. W.

[illegible] TO ELMORE'S POULTRY [illegible] Park: 47 minutes from the [illegible] Rock Island railroad. [illegible] 100 N. La Salle.

Michigan.

[illegible] FARM—S. W. MICH., ALSO [illegible] Detroit hiway; 6 rm. hse., [illegible] 50 acres; only $4,750; [illegible] Address K T 193, Tribune.

[illegible] ACRES BLACK SOIL, [illegible] Close in. Need [illegible] See this barg. Address L [illegible]

[illegible] TREES & GRAPES, 6 RM. [illegible] great bargain, $4,000. [illegible] Address L S 264, Tribune.

[illegible] BLDGS.; 7 MI. NORTH ALLE- [illegible] Owner, M. F. Knapp, R-3, [illegible]

[illegible] RIVER, NR. RESORT; GOOD 10 [illegible] lots fruit; $1,600; [illegible] 140 S. Dearborn.

[illegible] BARN, COTTAGE, 87 CLRD., [illegible] per acre. $300 cash. $25 [illegible] Fremont, Mich.

Wisconsin.

[illegible] LAND GRANT LANDS IN UP- [illegible] free information; ask for [illegible] homeseekers' rates. Address [illegible] Land Dept. Soo Line Ry.

[illegible] FARM, EPHRAIM, WIS., FAIR [illegible] from Steamboat Dock. Price [illegible] Write Owner, S. O. Rondestoedt, [illegible]

[illegible] OUR PRICES AND TERMS [illegible] FARM LAND CO., [illegible] Monroe, Chicago.

Miscellaneous.

[illegible] OF MINNESOTA, NORTH [illegible] Idaho, Washington, Ore- [illegible] large or small for grain [illegible] poultry. Write for de- [illegible] call Saturday or Mon- [illegible] G N Ry. 105 West [illegible] Chicago.

REAL ESTATE WANTED.

For Cash

[illegible] CUSTOMERS WITH CASH FOR [illegible] business property. [illegible] & CO., 33 N. LA SALLE-ST.

[illegible] HOUSE, PREF. COL.; JACKSON [illegible] side; detailed de- [illegible] Address T B 159, Tribune.

REAL ESTATE FOR EXCHANGE.

Apartments.

$7,500 EQUITY—3618 N. SACRAMENTO; beaut. mod. 2 flat; 5 yrs. old; just refinanced; only 1 mtg.; want res. or bung.; west or n. w. suburb; not over $11,000. Irv. 8576.

OWNER WANTS NORTHERN WIS. SUMmer resort in exchange for South Side 12 flat, small mortgage; 1 apt. available now. Address Y N 162, Tribune.

HAVE $15,000 EQ. IN APT. AND CLEAR bus. lot to exch. for 12 apt., n. or n. w. Nagel, 5616 Irving Park-blvd. Pens. 3756.

BEAUTIFUL N. W. SIDE 3 FLAT—1 mtge.; all rented; improv. all paid; for lot, house, or 2d mtg. at face. State 7714.

2 FLAT BLDG. IN EXCHANGE FOR A smaller place. 3330 Flournoy.

Houses.

WILL TRADE MY 6 ROOM HOUSE NEAR Lake Mich. 75 min. to loop, for vacant lots or bus. frontage as pt. payment. Address M S 152, Tribune.

GOOD SUBSTAN. 8 RM. BRK. COL., 2 BA., oil ht., gar., side dr.; big trees; lot 75x175. Choice s. loc., $23,000; want small clear prop. Kroll & Smith, Wilmette 500.

4 RM. HOUSE WITH 4 LOTS, 40 MIN. TO loop; trade for any type property. What have you? Address X P 490, Tribune.

REAL ESTATE LOANS.

First Mortgage.

OWNER DESIRES TO BORROW $20,000 for 3 or 5 years; will give 1st mortgage on residence located in best part of south side; worth over $50,000. Address O A 476, Tribune.

WANT $25,000 LOAN ON 18 HOLE DAILY fee golf course, 40 miles N W. of Chicago. Security over $100,000. Address T T 125, Tribune.

WANT $12,000 FIRST MORTGAGE FOR 5 yrs. on property 2057-59 W. Washington-blvd., valuation, $45,000. Inquire 2202 Byron-st., 3d. flr. Keystone 9485.

WANTED—LOAN OF $11,000 1ST MTG. ON 200 acres for term of yrs.; well secured. E. F. Marley, Nokomis, Ill.

LOANS TO PROPERTY OWNERS — MAKE and buy 1st and 2d mtgs.; also contracts. Rm. 1116, 134 N. La Salle. Rand. 1187.

Junior Mortgage.

2D MORTGAGE LOANS.

This old established industrial banking house, which has served so many others in Chicago is prepared to take care of second mortgage financing for you.

TRUSTEES SYSTEM SERVICE,

LOOP OFFICE, TRUSTEES SYSTEM BLDG. N. E. COR. WELLS AND LAKE-STS.
1630 BELMONT-AV. [Near Lincoln]
3231 W. MADISON-ST. [Near Kedzie]
724 W. 63D-ST. [Near Halsted]

2D MORTGAGE LOANS SINCE 1906. Made, bought loaned on. You get money in one day. Ask any bank about us. SIMMONS BROS., 69 W. Washington-st.

STOCKS AND BONDS.

REAL ESTATE BONDS. ALL ISSUES. bought, sold and quoted. Victor Finance Corp., 33 N. La Salle-st. State 4508.

BUILDING MATERIALS.

POSITIVELY LOWEST PRICES IN TOWN on sash, doors, moldings, roofing, and any kind of lumber or millwork. $1 souvenir FREE if you present this ad. Chicago Millmen's Clearing House. 2431-33 Irving Park-blvd. Keystone 7370

LOANS.

Personal, Property, and Salary.

C-A-S-H

IN A HURRY.
Furniture or Salary Loans.
25 MONTHS TO PAY BACK.
FRANKLIN SYSTEM, INC.,
6312-14 Cottage Grove-av. Fairfax 1050
OPPOSITE THE TIVOLI.
Open Every Eve. Till 8:30.

Character-Salary Loans.

$100 TO $2,500

Combine your obligations into one loan and reduce your monthly payments. WOODLAWN WIMSETT SYSTEM CO. S. E. Cor. 63d and Woodlawn. Fairf. 4384. OPEN EVERY EVENING UNTIL 8:30.

BUSINESS LOANS.

Up to $10,000 on the equipment of factories, restaurants, laundries, hotels rooming houses, trucks, etc. Easy time payments. Also loans on accounts receivable. F. BOLAND, 215 W. Randolph. Frank. 1966.

SALARY OR FURNITURE LOANS. $10 TO $300. IMPERIAL CREDIT CO. 30 W. Washington-st. 11th floor. Fra. 8924. SOUTH SIDE OFFICE. 6317 S. Halsted-st. 2d Floor ENGLEWOOD 0108.

CONFIDENTIAL LOANS, $50 TO $300. ON SALARY OR FURNITURE. CHICAGO FINANCE CO., 11 S. La Salle-st. Tel. Central 1060.

LOANS $10 TO $300 IN 24 HOURS. See phone book for nearest location. PERSONAL FINANCE CO. OR BENEFICIAL LOAN SOCIETY.

CHARACTER LOANS. West Suburban Finance and Thrift Co., 1011 LAKE, OAK PARK, EUCLID 2662.

SALARY AND FURNITURE LOANS—$20 to $300—legal rates. ARTHUR A. ERD. 115 S. Dearborn-st. Rm. 804 Central 7166.

LOANS OVER $100 AT REDUCED RATES. METRO LOAN CO., 9 Chicago offices. Phone Wabash 8233 for nearest office.

LOCAL LOAN COMPANY. UNDER STATE SUPERVISION. SIX OFFICES.

WARD OFF WORRY AND EMBARRASSment—Salary or furn. loans. T. B. WARD. 8 S. Dearborn-st. Room 612. Randolph 2060.

A NEW LOW RATE ON SALARY AND household loans. See PUBLIC LOAN CORP. 4013 Milwaukee-av., Rm. 401. Pens. 8144.

LOANS AT $8 PER $100 FOR 10 MONTHS. CAPITAL SECURITIES CO. 72 W. Washington-st. Phone Rand. 2810.

SALARY, SIGNATURE, FURN. LOANS. PROTECTIVE FINANCE ASSN., INC., 100 W. MONROE, Rm. 1300. STATE 6961.

LOANS — ABOVE $100 TO $300 AT 2½%. HOUSEHOLD FINANCE CORPORATION. 17 Convenient Offices.

QUICK LOANS—SALARY OR FURNITURE. MASON FINANCIAL CO. 8 S. DEARBORN-ST. CENTRAL 3516.

DOGS, BIRDS, POULTRY, ETC.

Cats.

BEAU. RED PERSIAN PED. KITTENS: champion stock; nr. home; reas. Sun. 0410.

Dogs.

ANN'S KENNEL

ON WAUKEGAN-ROAD, 4 BLOCKS NORTH OF DEMPSTER-ST. BEAUT. LITTER PED. CHOWS: REDS, BLACKS, AND CREAMS: CHEAP. MUST BE SEEN TO BE APPRECIATED. PED. WIRES, ALL AGES, BEAUT., $15 UP. Overstocked—No reasonable offer refused. Irish, English Setters, Ped Pekes, beauties.
Ped. Bostons..$10 up Collies, Sheps...$3 up
Chows Chows..$15 up Fox, Bull Terr.....$3
White Spits....$5 up Police Pups $3
Hound puppies.....$5 Grown Dogs.....$5 up
Always open. Phone Morton Grove 1603.

6419 COTTAGE GROVE

OVERSTOCKED—PUPPIES, Dogs, All Breeds.
Boston ....$10 up Collies, Shep.......$3
Wire ....$10 up Fox Bull Terr......$3
Chows ....$15 up Police $4
Airedale ....$4 up Mixed Puppies $2
Grown Wire Haired, Fox Terrier, Bostons, Collies, Shepherds, Spitz, English Bulls, Pekingese, Great Dane, Poodle, Watchdog. WE BUY AND SELL. HYDE PARK 9862. OPEN TILL 10 P. M. AND SUNDAYS.

200 DOGS, GROWN AND PUPS: BOSTONS, Cockers, Chows, Eng. Bull, Scotts, Rat Terr., Fox Terr., Airdales, Police, Collies, Sheps., Spitz, and watch dogs. From $3. 6705 S. Halsted-st.

LAKE FOREST DOG SHOW

with horse show. Open for all breeds of dogs. For information Ph. Calumet 1597.

HENRY'S PET SHOP.

All breeds dogs, pups. Get our prices first. 4410 BROADWAY. SUNNYSIDE 1137.

GENUINE FRENCH POODLE PUPS. 2 mos., fm. $15; ml., $20. 3546 Carroll. Kedzie 3034.

Miscellaneous.

Silver Black Fox Barg.

Will sell 50 pair of standard Silver Black Foxes, eligible for registration, $350.00 per pair. Write to Erwin Luebke, Whitewater, Wis. 704 Walworth-st.

BARTER AND EXCHANGE.

HAVE 100 FT. EXCLUSIVE SUMMER REsort lake overlooking 18 hole golf course, 45 miles from Chicago; value $5,000; will exchange for wooded acreage with lake and house within radius of 100 miles. BOX 266, BERWYN, ILL.

HAVE 3 FINE HIGH GRADE SUMMER resort lots on Twin Shores near Dowagiac, Mich.; val. $600; will trade for fresh grocery stock, fixtures, car or what? Call Merrimac 8308 after 6 p. m.

WILL TRADE ESTABLISHED TEA ROOM equipped with G. E. refrigeration, worth $1,500, for '28 or '29 Cadillac sedan if in 1st class condition. Calumet 0856.

WANTED—BABY GRAND PIANO; TRADE good 40 ft. residential lot; improvements in. Address Y G 499, Tribune.

8 APT. CORNER BLDG.; WILL EXCH. FOR filling station, garage, or farm. Dudek. 1995 W. 64th-st.

WILL EXCH. HSKPING RM. FOR PAINTing and decorate. Calumet 3214.

2-3-4 RM. FURN APTS. $8-$10-$15 FOR auto, painting, or what? Vinc. 6664.

WILL TRADE 6 NEW NAT. ADV. ELEC. refrig. for small new auto. Ran. 9226.

DANCING SCHOOLS.

CHICAGO ACAD'Y DANCING

School for beginners. Daily One private lesson, $1. Special course 26 lessons, $5. 12 lessons, $3. Lady and gent. inst.; orches. nightly. 400 S. State-st., 6th fl. Childs Bldg.

AUTOMOBILES FOR SALE.

LAST 2 DAYS.

STUDEBAKER'S ECONOMY WEEK

Remarkable Savings
5 Days' Free Trial

LINCOLN SEDAN. This is a 7 pass. Tires have little mileage and there is a wealth of extras. Here is an automobile that will give fine satisfaction today. Reduced to $250.

STUDEBAKER COMMANDER, 1928 five pass. sedan with the famous Big Six motor. Now it is A-1 throughout. Here is an attractive car equipped with 4 whl. brakes, snubbers, bumpers, spare tire, etc. Reduced to $295.

ROOSEVELT CABRIOLET. This 8 cyl. car must be seen to be appreciated. It's one of the latest models duced a handsome tan. Has wire wheels, side mounts, rumble seat, and many extras. Reduced to $495.

PONTIAC COACH, 1930 that looks and runs like new. Has every essential extra and the tires are practically brand new. Reduced to $495.

STUDEBAKER SEDAN, 1929 President 8. It was owned by an official of this company and carefully checked over every morning by the head mechanic. Now it's A-1 in every particular. Originally cost $2,000, but it's still in new car condition today. Reduced to $695.

AUBURN SEDAN, 1931 Free Wheeling model that was only driven a few hundred miles. It's de luxe throughout and will certainly give new car satisfaction. Has a wealth of extras. Offered at a substantial reduction.

PAIGE SEDAN. Has thousands of miles of unused transportation. The finish, upholstery, and tires are in fine all around condition. Reduced to $95.

PIERCE - ARROW SEDAN - LIMOUSINE. Model 33 seven pass. that was chauffeur driven and given wonderful attention. Now it certainly looks and runs better than many cars selling for four times the price. Reduced to $95.

HUDSON COACH. We sincerely believe this is the best Hudson buy in Chicago. The original finish is very attractive and the upholstery appears unworn. Very fully equipped. Reduced to $145.

STUDEBAKER SEDAN. Std. 6. The motor runs smoothly and quietly. Upholstery is luxurious and there are a number of valuable extras. Reduced to $95.

LIBERAL TERMS. OPEN EVES., SUN.

STUDEBAKER SALES CO. OF CHICAGO
26TH AND MICHIGAN
CALUMET 6492

Fords, Chevs., '27-'30 Models

1,000 CARS TO PICK FROM.
$20 CASH. BALANCE $5 WEEK.
1929-'30 Fords and Chevrolets..........$200 up
1927-'28 Fords and Chevrolets..........$ 40 up

State License Furnished.

All make cars taken as first payment. 90 DAY WRITTEN GUARANTEE. LEVY'S, 724 Milwaukee-av. Always open.

OWNER WILL SACRIFICE IMPORTED European Limousine Sedan which cost over $10,000. Mr. Wilson, 6449 Cottage Grove.

Auburn Big 8 Speedster.

Torpedo body, repainted silver and two tone gray. Rebuilt to 1931 lines; 6 new Roadmaster tires. Smartest car in town for dem. 39 E. Oak-st. Call Delaware 8672.

AUBURN—BIG 8 DE LUXE SPORT SEDAN, ONLY 7,200 MILES. A $2,400 CAR THAT WOULD PASS FOR NEW. TAKE $250 AND $43 NOTES. FINANCE CO. MR. CAREY, 1132 DIVERSEY-BLVD.

Auburn '29 Conv. Cabriolet.

$585; Model 115 Str. 8; 6 wire wheels side mounts, chrome plated, etc. Terms. 1143 DIVERSEY-BLVD

AUBURN—8, 1930 DE LUXE 5-PASS. SEdan, 6 wire wheels, side mounts. Beautiful black. Car is as new as the day it left the factory. Guaranteed perfect, $775. Terms. Trade. 3333 W. Madison-st. Always open.

AUBURN—1931 DE LUXE 5-PASS. COUPE. 6 wire wheels. Car is just like new. Guaranteed perfect. Sell at big saving. Terms. Trade. 3333 W. Madison-st. Always open.

AUBURN—1931 5-PASS. SEDAN. CAR IS just like new. Run just a few miles. Sell for balance of mortgage. Bargain. Terms. Trade. 3333 W. Madison-st. Always open.

AUBURN—6-80 1930 STYLE 5 PASS. SEdan. Must sell today, leaving town. $135 cash. Bal. $350 due finance co. Will arrange with respon. party. Edgewater 4892.

AUBURN—1930 SEDAN; "125"; 6 WIRE whls.; side mts.; trunk rack; spec. bumpers; spotlt.; $895. 7616 Stony Island-av.

AUBURN—'28 8 CYLINDER SEDAN, $400. Columbus 1690.

AUBURN—'28 4 DR. SEDAN; LIKE NEW; $250. Mrs. Ward, 3356 W. Adams. 2d.

AUBURN—'31 CONV. SED., LIKE NEW; sac., priv. party. 5329 W. 22d-pl., Cicero.

Buicks—'30-'31—Buicks

40 to select from—Broughams, Sedans and Coupes. Masters and standards. All cars look like the day they came from the factory. Regular 90 day guarantee. Prices range from $685 up. F. & F. Finance Co. Terms and Trades. Always open. Also Sunday.

3333 W. MADISON-ST.

BUICK

ANNUAL JUNE SALE SPECIAL

Brougham offer. 1930 5 pass. brougham; La Torque green body; beautiful striping to match; 6 wire wheels 2 spares, heater, spotlight and many other extras. Special for sale, $1,185. NORTHWEST BUICK CO., 3801 LAWRENCE-AV.

BUICK

ANNUAL JUNE SALE SPECIAL.

1930 5 pass. sedan, 118 inch wheel base, beautiful midnight blue car; 6 cyl.; fully equipped; special for sale, $935. NORTHWEST BUICK CO., 3801 LAWRENCE-AV.

BUICK

ANNUAL JUNE SALE SPECIAL.

1930 sport coupe; 132 inch wheelbase; beautiful black coupe with green striping. Special, $1,085. NORTHWEST BUICK CO., 3801 LAWRENCE-AV.

BUICK — 1930 57 SEDAN; HAS 6 WIRE wheels, side mounts, trunk and rack, and lots of extras. Driven only a short time and cannot be told from new. $945. Tauber's Auburn & Cord Co., 5718 Broadway. Longbeach 5607.

BUICK—MASTER MODEL 28-47; EQUIVAlent to a new car; fully equipped; Gold Seal guarantee; priced at $550. Bring your old car in as part paymt. James Levy Motors Co., 140 E. 23d-st. Open eves. and Sundays

BUICK—1931 968 2 PASS DE LUXE CUPE. 6 wire wheels, fender wells; car is like new; fully eqppd.; rare buy, $1,595; terms. Also many others to select from. 4635-37 W. MADISON-ST.

BUICK—1928 DE LUXE 7 PASS. SEDAN; Master 6. Has every appearance of a new car; 6 wire wheels, fender wells, etc. $278 down, bal. monthly. Will trade. LANGE BUICK, 2635 Milwaukee-av.

BUICK—1929 47 MASTER 6 SEDAN, $735.

FAGET BUICK CO.,

6455 S. Western-av. Prospect 0504.

BUICK—LATEST 1928 MAST. SED.......$450
Buick, late 1928 Stand. Coupe 350
Buick, latest 1927 5 pass. Sedan 350
3327 MILWAUKEE-AV., AT CRAWFORD.

BUICK — LATEST 1930 7 PASS. SEDAN, $1,050; 6 tires, 2 fender mounted; run 3,129 miles; 90 day guarantee; terms, trade. ALWAYS OPEN. 2810 W. MADISON.

BUICK — LATEST 1930 4 DOOR SEDAN, $795; driven 2,983 mi.; 6 tires, 2 fender mounted; 90 day guarantee; terms, trade. ALWAYS OPEN. 2810 W. MADISON.

BUICK—'28 4 PASS. COUPE; REFINISHED; mech. cond. like new; a bargain. Community Motors, Inc., 2473 Milwaukee. Cap. 4300.

BUICK—1928 STANDARD SEDAN, $335. CAR IN FIRST CLASS CONDITION. CASH OR TERMS. 5323 W. MADISON-ST.

BUICK—LAT. '29 SPORT RUMBLE SEAT coupe, $495; run 3,941 mi.; fully guar.; tms., trade. Always open. 2810 W. Madison.

BUICK—1930 SEDAN, MOD. 47, $765; LIKE new; $225 down, bal 12 mos. Riverside 6517 or La Grange 5923 after 6 p. m.

BUICK—MASTER 6, 5 PASS. SEDAN, LATest '29, scarcely soiled; sac. at $600. Paul, 4514 Irving Pk.-blvd. [res.] Ave. 8955.

BUICK—'30 MASTER 6 MOD. 61 5 PASS. 4 door sedan; fender mts.; like new; $895. Serial No. 2345093. 5520 W. Lake.

BUICK—'30-68, 5 PASS. COUPE; DR. LITtle; like new; $975. Tms. 6811 S. Halsted.

BUICK—1931 MAST. 8 4 DOOR SEDAN, $895; guar.; terms. 1801 W. 63d. Al. op.

BUICK—1927 4 DOOR SEDAN, $195; A-1 cond.; bargain. 2810 W. Madison.

CADILLAC—1931 8 CYL. TOWN SEDAN. Has 5 wire wheels, heater, and lots of extras. Driven only 3,000 miles. Cannot be told from new. Must sell. $2,295. 5718 Broadway. Longbeach 5607.

CADILLAC—V-16 '31 DE LUXE SEDAN, 5 and 7 pass.; 6 w. whls.; equip.; so slightly driv. it cannot be told from new. Genuine opportunity at only $3,950; guar.; tms., trd. LARRY O'ROURKE, INC., 2701 W. Madison.

CADILLAC—LATEST '30 DE LUXE 7 PASS. Sedan, 6 wire whls.; etc.; actually used 4 mos. when repossessed; unusual buy at $2,150; fully guaranteed; terms or trade. LARRY O'ROURKE, INC., 2701 W. Madison.

Cadillac '30 Tn. Sed., $1,975.

De luxe side mount job; wire wheels, trunk rack, etc. Apparently a new car. Terms. 1143 Diversey-blvd.

CADILLAC — LATEST 1930 FLEETWOOD custom built sedan; 6 w. w., 2 fender mtd.; white wall tires; dr. 3,306 mi.; sacrifice for ⅓ of original cost. 3327 Milwaukee.

CADILLAC—SEDAN, 1929, 4 DOOR, 5 PASS. Run 14,000 mi. $850. 5634 W. Ohio.

CADILLAC—314 SEDAN; FINEST COND.; like new; $375. Phone Lincoln 3908.

CADILLAC—LATE 7 PASSENGER CUST. sedan; must sell $150. Bitt. 7930.

AUTOMOBILES FOR SALE.

PACKARD
CURRENT MODEL DEMONSTRATORS

THE YEAR'S MOST REMARKABLE SAVINGS

In accordance with Packard's policy of offering Branch Demonstrators for sale after 90 days' service, these cars, which are in perfect condition, are offered at exceptionally low prices. They are fully warranted by Packard, the same as a new car. The following cars are typical examples of the Demonstrators included in this unusual sale.

$560 SAVINGS!

PACKARD Standard Eight 5-p. Sedan, Maroon color; equipped with spare tire, black tire cover, speed mascot and rubber mat; would cost $2,510 to duplicate. This car is priced at $1,950; only $717 down and 18 monthly payments of $84. On display at our Evanston Branch, 1735 E. Railroad-av.

$850 SAVINGS!

PACKARD De Luxe Eight 5-p. Club Sedan, Light green color; 2 spare tires, tubes and metal tire covers mounted in front fender wells; radiator screen; hot water heater, Lorraine spotlight, radiator emblem. This car offered at $3,500, which is a saving of $850 off the new car price. Only $1,213 down and 18 monthly payments of $150. On display at the Hubbard Woods Branch, 925 Linden-av.

$460 SAVINGS!

PACKARD Standard Eight 5-p. Sedan; black color, spare tire, black tire cover, speed mascot and rubber mat. This car has been driven only 2,000 miles and is offered at $2,050—a saving of $460 off the new car price. Only $817 down and 18 monthly payments of $84. On display at the Belmont Hotel Branch, 3156 Sheridan-rd.

$585 SAVINGS!

PACKARD Standard Eight 5-p. Sedan, Black color; spare tire, black tire cover, Lorraine spotlight, speed mascot, double hot water heater, and rubber mat. This car priced at $2,000—a saving of $585 off the new car price. Only $767 down and 18 monthly payments of $84. On display at Main Store, 2357 S. Michigan-av.

PACKARD

FORD '27 RDSTR., $35; ESSEX CH., $25; Ford '27 Coupe, $37.50; Dodge Sedan, $40; Dodge Roadster, bal. tires. Over 25 real bargains. CITY AUTO, 1718 S. STATE-ST.

CADILLACS—'318 AND '30S, PRICED.
V-16 7 and 5, Radio, etc..........½ cost
1931 5 pass. Sedans, low as.........$2,275
1930 Town Sedan De Luxe.............1,875
1930 De Luxe Sedans 1,975
Fully warranted, pract. new. Real buys. F-E-L-Z, 1132 DIVERSEY. WELL. 7802.

CADILLAC 341-B COUPE.

Convert., rumble seat, 6 wire whls.; A-1 cond. thruout, $1,295; 1-3 dn., bal. 18 mos. Also 341 5-Pass. Coupe, $995. MOSS, 6529 Cottage Grove-av. Plaza 5000.

CADILLAC—1931 5 PASS. TOWN SEDAN. 6 wire wheels, fender wells; car is like factory; fully eqppd.; like new; rare buy; terms. Also V-12 De Luxe Coupe and Sedan at barg. prices. 3635-37 W. Madison.

CADILLAC—1931.

7 pass. sedan—wire wheels; de luxe equip. Also a 5 pass., wire wheels. Big bargains today. Tms., trd. 4119 Broadway. Bitt. 0786.

Chevrolet Latest '29 Landau.

This beautiful two-tone tan 4 door sedan looks and runs like new; driven very little; trunk and full equipment; only $375; terms or trade.

HESSER & SODEN,
AUTHORIZED FORD DEALERS.
1234 Morse-av. Briar. 4100.
OPEN EVENINGS AND SUNDAYS.

CHEV.—1930 SPORT ROADSTER; CANNOT be told from new; $165 down, bal. easy. Hafner Chevrolet, 2610 S. Michigan.

CHEVROLET—1930 6 CYL. SEDAN, IN new car condition. Only $375. $85 down, bal. 18 mos. Durst, 1147 Jackson-blvd.

CHEVROLET—1930 SEDAN, 4 DR., FULLY equipped, in A1 cond., $435. West Side Auto Exchange, 4631-35 W. Madison-st.

CHEV. — 6 COUPE, LATE 1929; LOOKS like new; bargain. 433 W. 59th-st.

CHEV.—LATE '28 4 DR. SED.; LOOKS, runs like new; $195. Ph. Palisade 4931.

CHEVROLET — 1930 ROADSTER, $285. Mrs. Sinton, 3423 W. Madison-st.

Chrysler.

The owner of a rumble seat sport 72 coupe is forced to dispose of same immediately. This car was carefully driven less than 22,000 miles. No automobile dealer ever offered a motor car that so resembles a new car and in such unusual mechanical condition throughout, as this perfect car is, at my price. If you'll just see and drive this car I'm sure you'll buy it. Sell my equity for $165, you assume my contract, payable $20 monthly, and that includes all interest and insurance. See at once. 426 Surf-st., Apt. 518, or Bittersweet 4630.

Chrysler 75 De Luxe Sedan.

Equipped with white wall tires, side mounts, 6 wire wheels, spotlight, etc. Has the appearance and performance of a new car. Mechanically guaranteed. Must be seen to be appreciated. $850. Terms. 1822 Ridge-av., Evanston. Briar. 0622.

CHRYSLER — 77; VERY LATEST 1930 Crown sedan, $895; 6 wire wheels, 2 fender mtd.; radio eqpt.; driven 2,361 miles; 90 day guar.; terms, trade. Always open. 2810 W. MADISON-ST.

CHRYSLER — IMPERIAL, LATEST 1930, custom convertible rumble seat coupe; driven 2,119 mi.; 6 wire wheels, 2 mounted forward. Will sell very cheap. Guar. Tms., trade. ALWAYS OPEN. 2810 W. MADISON.

CHRYSLER—LATE 1930 MODEL 77 DE Luxe 5-pass. Sedan, 6 wire wheels; car is just like new. Guaranteed perfect, $975. Terms or Trade. 3333 W Madison. Alw. open.

CHRYSLER — 75; LATEST 1929 SPT. DE luxe rumble seat coupe, $695; 6 wire wheels, 2 mounted forward; 90 day guar.; terms, trade. Always open. 2810 W. Madison.

CHRYSLER—1929-75 SPORT ROADSTER; w. w., side mts. A beautiful Blue car. recond. and guaranteed by Chrysler Dealer. Price $695. 4533 Madison-st.

Chrysler '29 Town Sedan.

Model 80; perfect throughout; price, $650. Terms. 1143 DIVERSEY-BLVD

CHRYSLER—LATEST '29 75 COUPE, RUMble seat. Dark blue. Tires like new. Only $675. KULLBERGER, 1441 E. 75th-st.

CHRYSLER—"66" 1930 SEDAN $595
CHRYSLER "75" 1929 SPT. CPE 66 595
3327 MILWAUKEE-AV., AT CRAWFORD.

CHRYSLER—1930 77 4 DOOR SEDAN, $695. Guar., terms. 1801 W. 63d-st. Al. open.

CHRYSLER—LATEST '29-75 TOWN SEDAN, like new, $685; tms. 6811 S. Halsted-st.

CORD 1930 SEDAN.

Late type, pract. new, with chrome plated tire covers, trunk, etc., $1,445; 1-3 down, balance 18 months. MOSS AUTO SALES, 6529 Cottage Grove. Plaza 5000.

CORDS — SEDAN AND PHAETON-SEDAN. Driven by our officials. Sold with new car guarantees. Only $1,675. TAUBER'S AUBURN AND CORD CO., 5718 Broadway. Longbeach 5607.

CORD—1930 4 DOOR SPT. SEDAN, $1,375. Side mts. 1801 W. 63d-st., cor. Wood.

DE SOTO—8 DE LUXE SEDAN, 1931; 6 W. w., 2,300 mi.; $695; tms. 3327 Milwaukee.

DODGE—1929 4 DOOR SEDAN, $350; RUN 4,181 miles; 90 day guar.; terms, trade. ALWAYS OPEN. 2810 W. MADISON.

DODGE—8, 1931 4 DOOR SEDAN, $695. Used very little; 90 day guar.; tms., trd. ALWAYS OPEN. 2810 W. MADISON.

DODGE—1931 8 CYL. 4 DOOR 5 PASS. SEdan; $695. 1801 W. 63d-st., cor. Wood.

ESSEX—COACH, LATE SERIES.........$195
4 wh. br., paint, tires, motor A1.

2209 MICHIGAN-AV.

ESSEX—COACH; PERFECT CONDITION; today's special buy, $65. Community Motors, Inc., 2473 Milwaukee-av. Capitol 4300.

ESSEX—'29 SPORT RDSTR.; RUMBLE ST., like new, $185 cash; priv. 2935 W. Adams.

FORD—LATEST 1930 TUDOR SEDAN..$395
Ford, latest 1930 Spt. Tour., 6 w. w. 350
Ford, latest 1929 Tudor Sedan 275
Ford, latest 1929 Coupe 275
3327 MILWAUKEE-AV., AT CRAWFORD.

FORDS—'31-'30-'29; LARGEST SELECT. mod. A cars; 250 to pick from; all types and prices. Drive before you buy. Tms., trd. Alw. open. LAWDER BROS., 6900 Vincennes

FORD—1930 TUDOR; LOW MILEAGE; like new; real buy at $335; terms. B. & W. Motor Co., 827 W. 35th-st.

FORD—'31 SPORT COUPE, RUMBLE SEAT, like new, $385; will not last long at this price. 4056 N. Albany. Key. 4841.

FORD—LATE MODEL TUDOR; LIKE NEW throut; $255; terms, trade. Community Motors, Inc., 2473 Milwaukee. Cap. 4300.

FORD—1931 SPORT COUPE, $395; LOW mileage; owner leaving town; can give terms. 3354 Montrose-av. Keystone 3800.

FORD—TUDOR, LATE MODEL; DRIVEN very little; can't tell from new car. $375. WARNER & MOORE, 5301 LAWRENCE.

FORD—'31 TUDOR; DRIV. VERY LITTLE. Cannot be told from new. At a saving of $150. J. J. Wright Motor Co., 242 W. 55th-st.

FORD—1931 TOWN SEDAN, ACTUAL MIL. 3,450. Big disc. New car guar. Tms., trd. LAWDER BROS., 6900 VINCENNES-AV.

FORD—'30 SPORT COUPE, RUMBLE SEAT. Red wire wheels; must sell today. Leaving city. Call Delaware 0495.

FORD—LATE MODEL A COUPE, CLEAN car, good motor, tires and finish. Bargain, $225 tms. Ben T. Wright, 1107 N. Clark-st.

FORD—MODEL A TUDOR; NICE RUNNING condition; good finish. Real bargain, $185. 2831 Prairie-av., rear.

FORDS—LATE MODEL A SPORT COUPE, like new throughout. Only $185; $20 down, bal 20 mos. Durst, 1147 Jackson-blvd.

FORD—MODEL A COUPE 1929; A1 COND.; slip covers; A1 tires; $125 down, bal. easy. 2210 Michigan-av.

FORD—"A" TUDORS, COUPES, SEDANS, Rdstrs., $150 up. Tms. 5310 Division-st.

FORD—4 DOOR SED., LIKE NEW; 3,400 mi.; acct. death; $350. 30 N. Kostner 1st.

FORD—COUPE; A1 CONDITION; REAL bargain. Sunnyside 6472.

FORD—1929 TUDOR, $260; TRUNK, RACK. Low mileage. 3354 Montrose. Key. 3800.

AUTOMOBILES FOR SALE.

EMIL DENEMARK

CADILLAC 1930 5 pass. coupe....	$2,500
CADILLAC 1930 7 pass. sedan....	2,350
CADILLAC 1928 7 pass. sedan....	975
CADILLAC 1927 5 p. sed., 6 w. w.	775
CADILLAC 314 7 pass. sedan....	375
CADILLAC 63 5 pass. coupe....	175
LA SALLE 1929 7 pass. sedan....	1,100
LA SALLE 1928 phaeton....	575
CORD 1930 5 pass. sedan....	1,550
NASH 1930 4 pass. vict....	750
BUICK 1928 5 pass. brougham....	525
PACKARD 4-33 5 pass. club sedan	575
PACKARD 4-33 7 pass. sedan....	475
PACKARD 3-26 5 pass. sedan....	350
PIERCE-AR. 1926 7 pass. limo....	350

3860 Ogden-av. Craw. 4100.

FORDS AT COST

$100 DOWN OR TRADE.
12 TO 18 MONTHS ON BALANCE.
90 DAY WRITTEN GUARANTEE.
50% DISCOUNT ON LICENSE.

1931	Style Coupe, rumble seat....	$395
1930	Fordor, latest	385
1930	Tudor, side mounts	335
1930	Convert. Cabriolet, side mts....	395
1930	Roadster, rumble seat, side mts....	325
1929	Convert. Cabriolet, new tires....	295
1929	Coupe, rumble seat	200
1929	Tudor, very clean	225

1928, 1929 Fords Taken in trade. LITSINGER MOTOR CO. AUTHORIZED FORD DEALERS. 925 W. Jackson-bl. Open every eve. OVER 30,000 SATISFIED OWNERS.

FORDS—LICENSE FREE.

$20 TO ONE-THIRD DOWN.

1930 Cabriolet, snappy yellow....	$395
1930 Sport Coupe, 2 side mounts....	395
1930 Town Sedan, 2 side mts. trunk....	465
1930 De luxe Roadster, side mts....	395
1930 Coach, like new throughout....	375
1929 Sport Coupe, a real buy	265
1929 Tudor, perfect condition	265

90 DAY NEW CAR GUARANTEE. M. J. KELLY. 4445 W. MADISON-ST.

Ford 1930 Town Sedan.

Will pass as a new car; driven very little; fully guaranteed; is priced very reasonable at $465; terms, trade.

HESSER & SODEN,
AUTHORIZED FORD DEALERS.
1234 Morse-av. Briar. 4100.
OPEN EVENINGS AND SUNDAYS.

FORD 1930 TUDOR; Special..........$350
FORD 1931 FORDOR, 1,000 miles..$150 Dn.
FORD 1930 TOWN SEDAN; maroon with red wheels and chrome rims..$150 Down
FORD 1929 Conv. Cabriolet, 6 w. w..$90 Dn.
FORD 1929 Fordor; just like new..$85 Down
FORD 1929 Tudor; bargain at.......$75 Down
FORD 1928 Model A Coupe..........$50 Down
GLENN E. HOLMES, Inc., 30 E. LAKE-ST.

FORDS—SAVE AT NEW REDUCED PRICES.
1931 Town Sedan, like new $495
1930 Tudor, can't be told from new.. 365
1929 Fordor, 3 window, late.......... 275
Also 1929 Tudors, Spt. and Stand Coupes, Tourings at equally reduced prices. $20 to 1-3 down, trade. 2751 W. Madison.

FORDS—FORDS—FORDS.

1930-1931 RDSTRS., TUDORS, COUPES, SEDANS, $275 UP. FINANCE CO. GARAGE; TERMS, TRADE. 3635 N. KEDZIE-AV. JUNIPER 6044.

FORD—1930 SPORT COUPE; BEAUTIFUL cond. thruout; fully equipped with side mounts; heavy duty tires; spot light; 2 horns; special rims; trunk rack and special oil gauge; a bargain. Community Motors, Inc., 2473 Milwaukee-av. Cap. 4300.

FORDS—12; '31-'30-'29 STD. AND SPORT Coupes and roadsters, with rumble seat. Can't tell from new. Big disct. Always open. LAWDER BROS., 6900 VINCENNES-AV.

FRANKLIN—FINANCIAL REVERSES COMpell me to dispose of my '30 4 door sedan, which I have driven approximately 5,700 miles, for $1,000. Mrs. Wood, Apt. 8, 419 S. Taylor-av., Oak Park, Ill.

FRANKLIN—'30 SEDAN, 4 DOOR, 5 PASS. $995; guar.; terms. 1801 W. 63d. Al. open.

HUDSON—1930 4 DOOR SEDAN, $595; SIX wire wheels, 2 fender mounted; run 3,187 mi.; 90 day guar.; terms, trade. Al. open. 2810 W. MADISON-ST.

HUDSON—SPORT ROADSTER, LATE '29; wire wheels, fender mounts, good tires, newly refinished. University 0396

HUPP CENTURY 6.

1929 5 pass. sedan, Brewster green body; beautiful car. Special, $515. NORTHWEST BUICK CO., 3801 LAWRENCE-AV.

HUPMOBILE—1931 5 PASS. DE LUXE SEdan, 6 wire wheels, side mounts. This car is a model A. Cost $2,640. Sell for balance of mortgage, $1,275. Reg. 90 day guar. Terms, trd. 3333 W. Madison-st. Alw. open.

HUPMOBILE—STRAIGHT 8, DE LUXE SEdan; 6 wire wheels; original finish; exc. tires; motor A1; $750 cash or terms. No trade. Daytona Garage, 2633 S. Kedzie.

HUPMOBILE—1931 4 DOOR CUSTOM SEdan, $750; 6 wire wheels, 2 mounted forward; used very little; 90 day guar.; terms, trade. Always open. 2810 W. Madison-st.

HUPMOBILE — 6, 1929 4 DOOR SEDAN; completely overhauled; 5 brand new tires. Don't fail to see this one at only $375. Tms., tr. J. J. Wright Motor Co., 242 W. 55th.

HUPMOBILE—6 LATE '30; 6 WIRE WLS.; like new; cost $1,335; sell $750 cash; must sell; out of work. West 6933.

HUPMOBILE—'29 STR. 8 ROADSTER, $595. Custombilt, 6 disc wheels, sidemounts, trunk rack, new tires. 2951-53 W. Madison.

HUPMOBILE—STRAIGHT 8 SED.; BEAUT. job. Will give new car satisfaction. $675. Terms. 6521 Stewart. Eng. 3320.

HUPMOBILE—LATEST '30, 6 CYL. DE L. sed.; 6 w.w.; s.m.; $635. 6811 S. Halsted.

HUPP—SEDAN, GOOD RUNNING COND.; good rubber; $125. 4843 N. Spaulding-av.

LA SALLE—1931 TOWN SEDAN, WIRE WHEELS, ETC., ONLY 1,120 MILES. $1,925 TAKES IT. 1132 DIVERSEY-BLVD.

LA SALLE—'29 2 PASS. COUPE; RUMBLE seat; 6 wr. whls.; fender wells; fully eqpd. Like new; rare bargain; $975; terms. 4635-37 W. MADISON-ST.

LA SALLE—LATEST 1929 4 DR. SEDAN, $875; wonderful cond.; 90 day guarantee. Terms, trade. Always open. 2810 W. Madison.

LA SALLE—'29, 5 PASS. CPE., $1,085. EXC. cond. Riverside 6517; La Grange 5923.

LINCOLN LEBARON.

A handsome 2 window model finished in jet black with straw stripe; has had very little use; perfect mechanical cond.; fully equipped, spot., trunk rack, etc.; special, $1,450. L. W. Shaney & Co., 2821 Sheffield-av. Open eves and Sunday.

LINCOLN—VICTORIA COUPE, LATE MOD. Will sacrifice; complete with Philco auto radio, or will trade for smaller car, cash. Butterfield 4796. 7-9 p. m.

LINCOLN—'27 SED.; 1ST CLASS COND.; priced very reas. Phone Briargate 3766.

Marmon-Roosevelt Str. 8.

4 pass. Coupe, wire whls., side mts., trunk, etc. A $1,385 car for only $475. Terms. 5107 N. CLARK-ST.

MINERVA—ENCLOSED DRIVE FAMILY SEdan-limousine; circumstances compel me to go to N. Y. at once and must sacrifice this perfect car; painted Pogany Blue and black; 6 wire wheels, 6 new tires installed 1 week ago; 4 wh. brakes; will take $1,000 or best offer. Call Mr. H. S. Ross, Saginaw 3887.

NASH—8, 1931, ADV. 5 PASS. SEDAN. CAR is just like new. Guaranteed perfect. Cost $1,887. Sell for balance of mortgage, $985. Terms, Trade. 3333 W. Madison-st.

NASH — 1931 TWIN IGNITION SPORT rumble seat coupe, $695; run 1,121 mi.; 90 day guar.; terms, trade. Always open. 2810 W. MADISON-ST.

NASH—1928 ROADSTER, SIDEMOUNTS; in A1 shape. Real buy. Cash or terms. 5323 W. MADISON-ST.

NASH—1929 DE LUXE STD SEDAN; PERfect condition throughout; bargain at $425. 5051 Broadway. Longbeach 4272.

NASH — 1931 DE LUXE SEDAN; WIRE wheels; for side mounts; for bal. due, $695. Finance Co., 6935 Stony Island. Dor. 1415.

NASH—1930 TWIN IGN. 5 PASS. SEDAN; w. w.; $595; terms. 3327 Milwaukee.

NASH—4 DOOR LATE '27 BIG 6; MUST sell at once. 3229 W. North.

OAKLAND—LATE MODEL SPORT COUPE; good tires; perfect mech.; only $185. tms., trade. Hafner Chev., 2610 S. Michigan.

OAKLAND—1927 SEDAN IN STORAGE 17 months; pay $85 storage bill. 5051 Broadway. Longbeach 4272.

OAKLAND — 8 1930 SEDAN; 6 WIRE whls.; perf. cond. throughout; bal. due on mortgage, $675. 5051 Broadway. Longb.4272.

OAKLAND—ALL AMERICAN 6 SED. USED only a short time; guar.; $595; terms, trade. 7424 Stony Island-av. Plaza 3377.

OLDSMOBILE—1931 4 DR. 5 PASS. SEDans and coupes; 6 w. whls., fender mounts. Pract. new. Big sav. 90 day guarantee. Tms., trade. Sampson, 3845 W. Madison-st.

OLDSMOBILE—COACH, LATE 1927; JUST spent $60 for new tires; barg.; $125; pri. party; no dealers. Rogers Park 5313.

OLDSMOBILE—30 DE LUXE SPT. CPE.; 6 w. w.; $495; terms. 3327 Milwaukee.

OLDSMOBILE—1930 CONVERT. SPT. CPE., $595; 6 w. w. 1801 W. 63d. cor. Wood

Packard '29 7 Pass. Limo.

Model 633, carefully driven 11,560 miles by prominent North Shore family. Has the appearance of new. Equipped with side mounts, wood wheels, etc. Mechanically guaranteed. $1,150. Terms. 1822 Ridge-av., Evanston. Briargate 0622.

PACKARD—CONVERTIBLE COUPE, CUStom "8"; rumble seat; 6 wheels, 6 tires; like new; low mi.; delivered new Sept. 1930; perfect condition; $800 sav'gs; price, $2,300. Packard Motor Car Co., of Chicago., 2357 Michigan-av. Calumet 7400.

PACKARD—PHAETON, 1927 MODEL; USED very little; original gray and red finish like new; has khaki top, windshield wings and other extras; only $595. HILL MOTOR SALES CO., Packard Dealer, 650 Madison-st., Oak Park. Austin 2102, or Euclid 6500.

PACKARD—'30 DE LUXE ROADSTER, BIG 8 Dietrich custom built, actually driv. 4 mos.; 6 w. whls., etc. Cost $6,400; genuine savings at only $2,350; guar.; terms, trade. LARRY O'ROURKE, INC., 2701 W. Madison.

PACKARD—BEAUTIFUL SPORT TOURING; like new; $500 cash, by owner. Cost $5,000. Stewart 4224.

PACKARD—1928 DE LUXE SEDAN, SIDE mts., new tires; A-1 cond. Barg. at $795. 245 MADISON-ST., OAK PK. OPEN EVES.

PACKARD—8, 633 CLUB SEDAN; ORIG. Sherwin green; like new; reconditioned; cond.; gur.; $1,285. 7320 Stony Is. Pla. 2000.

PACKARD—1930 SPORT PHAETON, BIG 8 Cost $5,275; take $2,375; 1-3 down. Trade. Fitzpatrick, 6555 Cottage Grove. Mid. 4200.

PACK.—4 P. CPE.; MOTOR PERF.; NEW paint; $100 down. 6521 Stewart. Eng. 3320.

PACKARD—LATEST '29 STR. 8 DE L. SEdan; 6 whls.; s. mt.; barg. 6811 S. Halsted.

PACKARD—LATEST 6 DE LUXE SED.; NW. tires, $200 dn., $47 notes. 914 Diversey.

PACKARD—BEAU. BIG 8 DE LUXE SPORT Phaeton; chrom. $750. 5918 W. Ohio-st.; Austin.

AUTOMOBILES FOR SALE.

Just Pay the Unpaid Balance.

1927 BUICK COUPE	$163
1927 CHRYSLER SEDAN	134
1928 GRAHAM-PAIGE SEDAN	115
1926 LINCOLN SEDAN	197
1928 NASH SEDAN	182
1928 OAKLAND ROADSTER, 6 w. w....	150
1929 OLDSMOBILE SEDAN	200
1928 PONTIAC SEDAN	130
1929 STUDEBAKER SEDAN	235

ACME FINANCE CO.

1344 S. Michigan-av. Calumet 1483.

PACKARD.

1931 sedan, $1,675, terms or trade; 5 passenger, like new. Must be seen to be appreciated. 4119 Broadway. Bittersweet 0786.

Peerless 1929 Sport Coupe.

Mod. 80, rumble seat, chrome pltg.; only $385; terms. 5107 N. Clark-st.

PEERLESS—LATEST 1930 DE LUXE 7 pass. sedan, $675; 6 wire wheels, 2 fender mounted; 90 day guarantee; terms, trade. ALWAYS OPEN. 2810 W. MADISON.

PEERLESS—1930 4 PASS. COUPE, $595. 6 w. w. 1801 W. 63d-st., cor. Wood. Al.op.

PIERCE-ARROW—1930 5 PASS. SEDAN, 6 wire wheels, side mounts. Driven 6,000 mi. Has 6 Vogue white side tires. Original finish, Pierce-Arrow tan. Has heater, spotlight, trunk rack safety glass, $175 radio. Cannot be told from new. Cost $4,270 new. Our price for quick sale, $1,875. 4718 Broadway. Longbeach 5607.

PLYMOUTH—3 BRAND NEW 5 PASS. SEdans and 1 Coupe with rumble seat. $100 saving. Thomsen Bros., 7334 N. Clark-st.

PLYMOUTH—1931 COUPE; DR. 1,200 MI.; $485; terms. 3327 Milwaukee-av.

PONTIAC'S

3d Place in Registration.

1928 Tudor Sedan	$245
1928 Spt. Coupe	265
1928 Landau Sedan	295
1929 Coupe	345
1929 Tudor Sedan	380
1929 Four Door Sedan	435
1930 Spt. Coupe	495
1930 Six Wire Whls. Sedan....	495

RECONDITIONED AND GUARANTEED. G. M. A. C. TERMS.

Community Motors, Inc.

Oakland-Pontiac Distributors.

2323 S. MICHIGAN.

PHONE CAL. 5310.

PONTIACS—1931 4 DR. SEDANS; 2 DRS. and coupes, wire wheels. Pract. new. Big saving. 90 day guarantee. Terms, trade. Sampson, 3845 W. Madison. Always open.

PONTIAC—LATE 1930 DE LUXE 5-PASS. Sedan. Car is just like new. Guaranteed perfect, $495. Terms. Trade. 3333 W. Madison-st. Always open; also Sunday.

PONTIAC—'28 COACH; 4 WHEEL BRAKE; A-1 mech. cond.; excel. tires; $195 full price. Community Motors, 2473 Milwaukee.

PONTIAC—'28 LANDAU SED., LIKE NEW. $185 cash. Priv. party. 2952 Monroe-st.

Reo Wolverine Sedan.

1928. Excellent condition. Low mileage. Good tires. Special today for $295. Lavery Bros., Auth. Ford Dealers, 6127 Cottage Grove-av. Midway 5300.

REO — MASTER FLYING CLOUD, LATE 1930 deluxe 5 pass. sedan; 6 wire wheels; run 2,200 mil.; fact. guar.; snap, $1,175 Tms., trade. 3245 W. North, Bel. 9783.

ROLLS-ROYCE—TOWN SEDAN; BEAUT. 2 tone gray, 6 w. whls.; Kelly white wall tires, fen. wells, trk. rack, etc. Appears and performs like new. Specially priced $1,875. LARRY O'ROURKE, INC., 2701 W. Madison.

STUDEBAKER—8, LATE '30 COMMANDER Regal Sedan; 6 wire whels, trunk and fully equipped. Car is just like new. Cost $1,886. Sell for balance of mortgage. $875. Terms, trade. 3333 W. Madison-st.

STUDEBAKER — COMM. 8 FREE WHEELing, 1931 4 door sedan; original cost $1,843, very slightly used; radio equipped; our price $1,175; 90 day guar.; terms, trade. ALWAYS OPEN. 2810 W. MADISON-ST.

STUDEBAKER — REGAL COMMANDER, latest 1931 free wheel de luxe sed.; 6 w. w., 2 fender mounted; cost new $1,898; our price $1,295; terms. 3327 Milwaukee-av.

STUDEBAKER—'30 PRES. 8, 4 DR. STATE sedan; 135 in. whl. base; 6 wire whls., fend. wells; fully eqpd.; just as it left factory; rare barg. $985. 4635-37 W. Madison.

STUDEBAKER—1931 PRESIDENT "8" SEdan; 1,050 mi.; wire wheels; side mts. Cost $2,375; now $1,475. 1-3 dn., bal. 18 mos. Fitzpatrick, 6555 Cottage Grove. Mid. 4200.

STUDEBAKER—COMMANDER 8 CYL. LATE 1930 de luxe brougham; run 4,000 miles; factory service and guar.; bargain $895; terms, trade. 3245 W. North-av. Bel. 9783.

STUDEBAKER—1930 PRES. 8 SED. 5 P.; 6 w. w.; $595; tms. 3327 Milwaukee.

VIKING—1930 5 PASS. 4 DOOR SEDAN. Like new throughout. $695. 6056 Cottage Grove-av. Fairfax 1426.

VIKING—'30 DE L. SEDAN; 6 WIRE WHLS., side mts.; driv. 3,000 miles; cost $2,150; sell for $825. Terms. 6811 S. Halsted-st.

Willys Knight 1928 Sedan.

Model 66; a $2,450 car for only $435 Terms. 5107 N. Clark-st.

WILLYS-KNIGHT — 1931 4 DOOR SEDAN, $795; driven 1,161 miles; fender mounts; 90 day guarantee; terms, trd. Always open. 2810 W. MADISON-ST.

WILLYS-KNIGHT—30 SPORT COUPE; RUMble seat, heater, spotlight, wire wheels, side mounts; in excellent shape; a real buy, $385. 6130 Cottage Grove. Dorch. 8020.

WILLYS—6 LATEST 1930 DE L. SEDAN; w. w.; s. mts.; $495; tms. 3327 Milwaukee.

AUTOMOBILE LOANS.

COMPARE OUR RATES.

WALK UPSTAIRS AND SAVE 25%.
LOANS $50 TO $2,000.

Cash You Receive.	Total Finance Charge.	Ten Monthly Payments.
$ 300	$55.00	$35.50
500	86.00	58.60
1,000	172.00	117.20

NO OTHER CHARGES. CENTRAL STATES FINANCE CORP., 209 N. La Salle-st., 2d floor. State 3615. Free Parking at MAIN ENTRANCE.

LOANS ON YOUR CAR OR YOUR PRESENT PAYMENTS REDUCED AT

7% PER YEAR

NO ENDORSERS. NO WAITING. Branches open Mon., Wed., Fri. eves. EMPIRE FINANCE CO.
100 N. La Salle-st. Dearborn 0870.
423 E. 63d-st. Englewood 1324.
2243 S. Michigan-av. Calumet 3330.

AUTO LOANS. REFINANCING. FINANCE CREDIT CORP. 205 N. La Salle-st. [MAIN FL.] State 6372 4707 Broadway. Longbeach 6624. DRIVE RIGHT UP TO OUR DOOR. Open Saturday afternoons until 5.

$300 COST $4.50 per mo.; other amounts in proportion. AUTOMOBILE BONDING COMPANY, 105 W MONROE-ST. Call Ran. 7992 for office nearest you.

MOTOR CAR FINANCE COMPANY—2411 S. Michigan-av. Cal. 7272. 6227 Cottage Grove-av. Dor. 2520. 1147 Blue Island. Hay. 7060.

MONEY WITHOUT DELAY—Majestic Investment Corporation. 105 W. Monroe. Randolph 4364. "A branch near you to serve you."

U. S. FINANCE AND MORTGAGE CO.—10 minute service; lowest rates; confidential; parking. 721 N. Michigan. Superior 7083.

AUTO BANKERS SINCE 1912. LEWIS E. BOWER. 1240 S. Michigan-av. Calumet 1800.

AUTO LOANS—SAFE FOR THE BORROWER AUTO SECURITY CORPORATION 205 W Wacker-dr. cor. Wells. Cent. 4006

WAREHOUSE PLAN—PAY NO INTEREST. storage charges only. No red tape. 5051 Broadway. Longbeach 4272.

CASH IN TEN MINUTES—NO DELAY. WINTER-HIRSCH. 1842 S. Michigan-av. Calumet 4586.

CASH ON NEW LOW RATE PLAN. Drive as you pay; no endorsers; refinance. Gordon Motor Finance Co., 2239 S. Michigan.

AUTOMOBILE LOANS — LOWEST RATES. Always open. Phone Van Buren 3200. 2810 W. MADISON-ST.

MOTOR TRUCKS.

Fords Trucks—Repossessed.

Pract. new, at a tremendous savings.
1931 Full refrig. body, custom built, 10 wheel, 5 ton capacity; cost $1,850; now..........$1,250
1931 14-foot Chicago Stake, Custom body, tarp. 10 wheel; 5 ton capacity; cost $1,800, now........ 1,200
1930 12-foot Chicago Stake, 6 wheel job. Exc. con.; cost $1,400, now 750
LIBERAL TERMS OR TRADE. LITSINGER, 925 W. Jackson-blvd. Alw. open.

Ford, Chev.Trucks—Like New

1930, '29, '28 models; ½ to 2½ tons; $75 up; $40 cash, balance easy. Panel express and stake bodies; 90 day written guarantee. Horses taken in exchange. LEVY'S 724 Milwaukee-av., cor. Carpenter. Always open.

TRUCK WITH CONTRACT—INVEST $500; Will save $500 on cost of truck; best chance in city; act today. George Hall. HAYMARKET 2130.

WE ARE IN THE MARKET FOR SEVERAL second hand crawler type tractors from sixty to seventy-five horse capacity. Address Post Office Box 1628, New Orleans, La.

CHEVROLETS—[50] 1929 6 cyl. Trucks with bodies, a real buy at $135 ea.; easy terms. Nelson Chev., 2849 N. Clark-st., Bitt. 7300.

REO—2 GD. 3 TON CHASSIS WITH GOLD Crown motors and sleeper cabs; first class mechanical cond.; price right. Yeager Bennett Co., 2633 Indiana.

FORDS—10 LATE MOD. A PANEL BODIES and pickup bodies; AA open express and Model T panel bodies; bargs.; always open. LAWDER BROS., 6900 VINCENNES-AV.

CHEVROLET—1929 1½ TON TRUCK CHASsis, in A1 condition. Only $150; easy tms. Durst, 1147 Jackson-blvd.

WHITE—2 TON, EQUIPPED WITH POWER wench; priced very low. AUTOCAR Sales. 1716 W. Pershing-rd. Vir. 0210.

FORD 1930 TRACTOR AND HIGHWAY trailer; like new; at big sacrifice; cash or terms. 5323 W. Madison.

FORD—1930 1½ TON PANEL TRUCK, GD. motor, tires and finish. Clean car. Barg. Terms. BEN T. WRIGHT, 1107 N. Clark-st.

FORD—1930 MOD. A PANEL DELIVERY, A1 cond. Sacrifice. George E. Sherman & Co., Inc., 1725 W. Division-st.

1½ TON HUFFMAN TRUCK; PNEU. TIRES; elec. starter. 8724 Essex-av. Sag. 4024.

GARAGES—FOR SALE AND TO RENT

FOR SALE OR RENT — AUTOMOBILE Salesroom loc. at 3831-33 Ogden-av. EMIL DENEMARK. CRAWFORD 4100.

BUSINESS OPPORTUNITIES.

Businesses For Sale.

BAKERY BARGAIN—ON GOOD BUSINESS street; 2 man shop; beautiful fixtures. Address Y O 144, Tribune.

BAKERY, DEL.—EST. 18 YRS.; SAC. ACCT other bus.; best offer. 4705 Lincoln-av.

BARBER SHOPS AND BEAUTY SHOPS—For Sale—Also fixtures new and used. PAIDAR CO., 1120 N. Wells-st. Div. 0206.

BEAUTY SHOP.

5 baths N. S. location; busy section; good income; reas. rent; bargain. 426 Belmont.

BEAUTY PARLOR—FOR SALE—SUPPLIES equipment; cash; easy terms; catalogue sent. GIBBS & CO., 21 S. Wabash-av.

BEAUTY SHOP—ESTABLISHED 10 YRS. Cash only. 416 Madison, Maywood.

BUBBLE INN—BARBECUE STAND AND lunch room, in connection with up to date gas sta. [property included], on River-rd. and Grand-av., River Grove, Ill.

CANDY, CIGARS, NOTIONS, SOFT DRINKS etc.; gd. loc.; cheap. 1814 N. Western-av.

CONFECTIONERY — ESTAB. FOR YRS.; will sacrif. 6056 Broadway. Shel. 1950

CURTAIN CLNG. SHOP—EXCEL. LOC.; LOW rent. Call Vinc. 4412 before 6 p. m.

DEL., GROC., CANDY, SCHOOL SUPPLIES—Oppos. large school; little gold mine; rt. $55; 4 rm. flat, bath; barg., terms. 2158 Cuyler, blk. s. 2200 Irving Park-blvd.

DELICATESSEN SCHOOL SUPPLIES, CIgars and Ice Cream—Est. 6 yrs.; doing good business. $148 S. Ashland.

DEL.—BAKERY;FINE LOC., APT. DIST.; good stock fixt.; must see to apprec.; vic. Lake Pk.-51st. Address T T 90, Tribune.

DELICATESSEN—742 N. OAKLEY-BLVD. bargain; 2 years' lease; good business. Sell on account other business.

DELIC., GROC.—IN RMG. HOUSE APT. district; no dealers. 1108 Foster-av.

DEL.-GROCERY—WELL ESTAB.; GD. BUS. Good n. w. side loc. Avenue 3681.

DEL., GROC.—WELL STOCKED; MUST sell, reas. 3463 N. Cicero. Kildare 8649.

DEL.-GROC.-CANDY-SCHL. SUPPLIES—Estab. 20 yrs. Rt. $40. Barg. 3501 N. Hoyne.

DRUG STORES — HAVE 2; MUST SELL one; best offer takes it; will consider an exchange. Lawndale 6806.

DRUG STORE—HOTEL LOC.; GD. PROFITable bus.; have 2 stores; must sell one; little cash needed. Edgewater 6611.

DRUG STORE—IN N. W. SIDE RESIDENtial section; small down payment; reas. terms. Address H Y 567, Tribune.

EXPRESSING BUSINESS—OFFICE AND 2 trucks; doing good business; selling acct. other interest. 308 S. Damen.

FLORAL SHOP—ESTAB. 6 YRS.; MUST sacrifice. 2662 N. Sawyer-av. at Milwaukee.

FOOD SHOP—DOING GOOD BUSINESS IN large flat building; suitable for a couple of ladies who know how to cook; owners need rest; $2,000 will handle. 7201 Vincennes-av. Triangle 8172.

FOUNTAIN LUNCHEONETTE — DOUBLE transfer cor.; good for $25 day profit and meals; $1,000 cash. 225 N. Cicero-av.

FRUIT, VEGETABLES, LIGHT GROCERIES In North Shore Town; mod. equipt., including refrig., counters, ice machine; large order and cash trade; excel. loc.; reas. rent; sacrifice for quick sale; must see to appreciate. Greenleaf 0672.

FRUIT STORE—ALSO LIGHT GROCERIES; low rent; lease 2 years more; licenses are paid; rent paid to July 1st; sickness forces me to sell this place for your price. Call Pensacola 4588.

FRUIT AND GROCERY STORE—First class; excellent location; must sell out quickly. 3462 Irving Park-blvd.

GAS STATION—ON 3 BUSY STREETS; UP to date, with good bus. Owner leaving city. Address E 569, Tribune.

GAS STA. CORNER, DOING GOOD BUS. Must see to appreciate 3101 Elston.

GAS STATION—LEASE AND EQUIP.; small investment. 90th and Hermitage-av.

GAS, SUP. SERV. STA.; MAY 45,000 GAL.; gd. loc.; N. S. Address T T 158, Tribune.

GAS BULK PLANT—S. S., 50,000 GAL.; rent or sale. Address T T 91, Tribune.

GROCERY AND DELICATESSEN STORE—For Sale—4 living rooms, rent $30; a good place for man and wife; a real bargain. Call Merrimac 8308.

GROC.-DELIC.—WELL EST. STORE AT Long Lake, Ill.; fully stocked; furnished living quarters; reasonably priced; $2,000 cash requir. Austin 0591 or 4350.

GROCERY AND DELICATESSEN—5 RMS. in rear, with garage; rent reasonable; must sell on account of sickness. Marie's Food Shop, 6514 S. Ashland.

HAND LAUNDRY—EST.; $125; SELL OR even trade. 3506½ Broadway. L.V. 9204.

HARDWARE-PAINT STORE—LARGE STK. Estab. 12 yrs. Must sell acct. of other bus. Kildare 4024 or Lincoln 6569.

HOTEL—45 R. N. S. R. 36 RM.; GD. INC. R. W.; furn., dec. gd.; big oppty.; pr.$1,500 Steinbock & Alexander, 160 N. La Salle.

INTERIOR DECORATING SHOP—ESTABlished 10 years; specializing in furniture and draperies; opportunity for couple; information by appointment only. Address Y N 156, Tribune.

JEWELRY STORE—WELL ESTABLISHED in good location; on account of other interests; will sacrifice. Address Y O 160, Tribune.

LAUNDRY—NEAR CHICAGO. WELL ESTablish. Gd. barg. Address F 146, Tribune.

LUNCHRM.—GOOD BUSINESS; LOW RENT. 8 seats. $550 cash. Independence 1065.

MEN'S WEAR—N. S. EST. 9 YRS.; GOOD loc.; heart shop. cent.; fine fixt.; r. lse. have other int. Address Y O 151, Tribune.

MILLINERY AND DRESS SHOP — LONG est.; excellent business; must sacrifice; no brokers. Address E 553, Tribune.

NURSERY—WELL STOCKED; SMALL; IN city limits; 274 ft. on Harlem-av., with 3 corners; good going business. HARLEM NURSERY, 5231 N. HARLEM.

PRINTING PLANT—Estab. A1 automatic mach., money maker for man with exp. Nev. 1033. Bev. 5287.

RESTAURANT—ONCE IN A LIFE TIME opportunity. Money making restaurant for sale. Fine location, well equipt., well established, seating capacity 72, in the heart of Michigan City, Indiana; must sell on account of sickness in family. Call in person only. Frank A. Rogers, 402 Warren Building, Michigan City, Indiana.

RESTAURANT—OPERATING ON PAYING basis; live N. Central loc.; capacity 150; new fixtures; attractive lease and rental; other interests of owner require immediate sale. Address T T 83, Tribune.

RESTAURANT—NORTH SIDE, 27 STOOLS. $45,000 bus. for year; $6,000 cash. Address Y G 118, Tribune.

RESTAURANT—WELL EST.; DOING GOOD bus. in West suburban town; deal direct with owner. Address Y O 158, Tribune.

RESTAURANT AND ICE CREAM PARLOR —To Rent or Sale—Due to illness. Charles Guschl, Main-st., Waterford, Wis.

RESTAUR. EST. 6 YRS., TRANSFER COR. gd. bus., reas. rt., gd. inc. 541 W. Lake.

RESTAURANT—GOOD LOC., ESTAB. 9 YRS. Must sell, cheap. 2339 W. Chicago.

RESTAURANT—$500 CASH; IDEAL LOC., business section. 3322 W. 26th-st.

ROADHSE.—AT BIG HARD RD. CENTER. $5,000 req. Address Y O 153, Tribune.

RMG. FLAT—6 WELL FURN. RMS.; FRIG.; nr lake and golf course; gd. home and income; barg. 542 Addison. 2d W. Buck. 7411.

RMG. HSE.—25 RMS., 100% FULL; GOOD inc. and loc.; low rent; must sell; leaving city. West 3773. 1803 Washington-blvd.

RMG. HSE.—40 RMS., ALL KITNTS.; NR. Lin. pk.; lease 5 yrs.; inc. $550; rt. only $200; bargain, $1,500. 436 Webster-av.

RMG HOUSE—SPLENDID COND. MONEY making; well rented; all rooms run. water; terms to suit. 5343 Winthrop-av.

RMG. HSE.—14 RMS.; WELL RTD.; RENT $75; stm. ht. 13 N. Racine-av. Hay. 1294.

SIGN SHOP.

New York Sign and Show Card Works Estab. 1872. Will sacrifice for $400. Excel opportunity. 68 W. Washington. Dear. 1643

SHOE STORE-REPAIRING — LIVING RM Sell reas. Going to Europe. 2539 Devon.

SHOE STORE AND SHOE REPAIRING—3826 N. Kedzie-av.

TEA RM.—40 CAP.; DOING GOOD BUS.; good location; elec. refrig.; $250 will handle; bargain. Calumet 0856.

TOBACCO AND CANDY BUSINESS. OLD established. Large volume business with high class clientele throughout suburb. Will require about $20,000. Address T O 168, Tribune.

NEW BRICK GARAGE, 66X132; OCCUPIED by Ford; $28,000. Terms. N. W. town, pop., 4,000; 35 min. to loop. Address N E 18, Tribune.

5 RMS., NICELY FURN., ALL RENTED; must sac., very rea. 816 E. 63d-st., Apt. 4.

Partnerships and Investments.

EXCELLENT OPPORTUNITY FOR A MAN with $10,000-$25,000 to associate with an old established concern; fine opportunity to aid in expansion of going business. Address H Y 566, Tribune.

Distributors.

TERRITORIES OPEN.

Company with nationally known name

Manufacturing counter product of unusual merit

which retails at 5c

Non-conflicting! Absolutely no competition! Repeaters

Men familiar with wagon jobbing trade calling on Confectionery, Candy, Cigar, and Drug Counters can make profitable connection!

ACT QUICKLY!

ADDRESS N E 29, TRIBUNE.

MEN SEEKING TO ESTABLISH THEMselves in profitable business. Exclusive franchises, meritorious article, with unlimited field; universal demand; no competition. Men with small investment and the desire to become independent, investigate Address N E 50, Tribune.

Business Service.

To Buy or Sell a Business,

see me. I specialize in gas stations, rooming houses, etc. Ryan, 612 N. Michigan. R. 603. Delaware 9426. Open Sundays.

SALES AGENCY WANTED JULY 1ST BY New Hampshire corporation, with headquarters in Concord and facilities for covering New England. Box 236, Station F, New York.

MANUFACTURING PLANTS, MECHANICAL devices put in production. INDUSTRIAL LOCATING CO., 7 S. Dearborn-st.

PATENTS PROCURED — EASY TERMS; booklet free; practical inventions financed or marketed. SANDERS, 536 S. Clark-st.

HOME FURNISHINGS.

South Side.

RUGS, CARPETS.

Several hundred rugs left over and traded; some like new; at lowest prices. KLEVER [Shampay] KARPET KLEANERS, 4631 Cottage Grove. Free delivery.

FOR SALE—ENG. LOUNG. CHAIRS, $29.50; 2 pc. liv. r. suites, $39.50; 7 pc. din. rm. suites, $39.50; 3 pc walnut bedrm. suites, $39.50; 5 pc. bkfst. sets, $14.95; 9x12 rugs, $19.50; radios, etc. Oakland Furniture Jobbers, 3977 Cottage Grove. Op. Sun. and eve.

UPRIGHT PIANOS, $20 UP; 3 PC. PARlor sets, $35; 8 pc. oak dining rm. set, $35; 7 pc. bedrm. set, $75; other bargains; open eves. Sun. Available Furn. Dept., 7732 Stony Island.

23 MOH., FRIEZE AND VEL. PAR SETS, $24-$39; 37 rugs, all makes, sizes, $7 up. Pine wal. din. set, $22. Bedrm. set, $17. Many other used bargains. Normal Furn., 6121-23 S. Halsted. Open every eve. till 10.

BEDS, $2.50; DRESSERS, CHESTS, $5; LIB. table, din., par., liv. rm. sets, $25; day beds, chairs, pianos, kitchen cabs., rugs. Schwartz, 7012 Stony Island & 640 E.61st-st.

TRADE IN YOUR USED FURNITURE ON new parlor dining and bedrm. set. Bargain prices. Dunn Brothers, 6716 Cottage Grove, Dorchester 2000.

SELL QUICK! BEAU. 2 PC. PARL. SET; odd chair, lamp, oriental pattern rug, 1931 Philco radio. 6247 Blackstone-av.

4 ROOMS COMP., $185; ONLY $15 CASH; your own terms. KESSEL BROS., 4312 Cottage Grove. Open eve., Tues., Thurs., Sat.

3 PC. BEDRM. SET, $22. 7 PC. WAL. DIN. r. set, $25; liv. r. set, $20. Atlas Furn., 6140 Cottage Grove. Open eves., Sun.

WALNUT SECRETARY, SMALL HAIR cloth sofa and dresser. Fairfax 4123.

North Side.

RUGS—RUGS

Several Wiltons, heavy Axminsters, Velvets, Chinese; left at our plant; being sold at amazingly low prices. IMPERIAL DYERS AND RUG CLEANERS, 2123-33 Lincoln-av. Div. 6310. Open Tues., Thurs., Sat. eves. till 9 p. m.

WILL SELL FOR CASH — $50,000 NEW furniture in our bldg.; mohair parlor sets, $59; frieze parlor sets, $89; wal. bedroom sets, $39. wal. dining rm. set, $55; also bargs. in Amer. and oriental rugs. In Remer's

5822 N. Western-av.

Open daily till 9 p. m. Sun. till 5 p. m.

4 FLRS. USED FURNITURE.

Dressers, $5; iceboxes, $5; gas ranges, $10; 9x12 rugs, $7; da-beds, $7.50; velour parlor sets, $18.50; everything for the home cheap. BIG CITY FURNITURE CO., 819 N. Clark.

BANKRUPT STOCK OF NEW FURNITURE —Mothproof parlor set, $35; wal. din. set, $45; bedrm. sets Wilton rugs, tables, odd chairs, many other bargs. Pink, 6542 N. Clark-st. Open daily till 10. Sund. till 5 p.m.

LUXURIOUS FURNISHINGS 6 ROOM APT. only those desiring best need apply. Bittersweet 8145.

FURN., CHINA, STOVE, ETC., 6 RM. APT. 2054 N. Racine. Mohawk 3278.

Northwest Side.

50%—SAVINGS TO ALL—50%

HOMER BROS., 3053 W. GRAND-AV. America's Greatest Furn. Mfrs. Open Tues., Thurs., Sat., 10 p. m. Sun. 10-3.

COMPLETE OR SEPARATE, 3 RMS. OF furniture; very cheap. O. Anderson, 4439 N. Lawndale. Lake View 7224.

3 PC. BEDRM. SET, $39; 7 PC. DIN. RM. set, $39; $125 allover mohair par. set, $57; oak dinette, $19; rugs. 3155 Irv. Pk.-blvd.

ANT. VELV. LIV. RM. SET. WALN. DIN. set, compl. Hardly used; reas. Jun. 4949.

West Side.

[illegible] BANKRUPT FURNITURE [illegible] 6 story bld.; 2 pc. parl. set, $59; 3 [illegible] rm. sets, $54; 7 pc. din. rm. sets, [illegible] Wilton rugs, $19; Gulistan rugs, [illegible] $14; odd chairs, occ. tab.; 4 rms. complete, $295; daily 9:30 p. m. Sun. 5. TUFTS, 4444 MADISON-ST.

MIGHTY BANKRUPT SALE—LESS THAN fac. prices; par. set, $40 $69 $89; 7 pc. wal. din. sets, $49; bedrm. sets, rugs, kitchen sets; 4 rooms, beaut. furn., $195. Daily 10 p. m., Sunday 5. COLLINS, $114 W. Madison.

HOME FURNISHINGS WANTED.

SOUTH SIDE—ATLANTIC 2290. NORTH SIDE, WELLINGTON 9307. PHILPOTT'S BUYERS MEAN MONEY TO YOU. See us first. ARTHUR R. PHILPOTT.

HIGHEST CASH PRICES PAID FOR USED furn., rugs, stoves and elec. radio. We call anywhere. Homan Furn. Ph. Kedzie 1300.

CALL CRAWFORD 3850 FOR HIGHER CASH prices on your furn., rugs, and elec. radios; prompt service. Spaulding Furniture Co.

USED FURN., RUGS, STOVES, ELEC. RAdios bought. Highest prices paid. We call anywhere. NEVADA 1150. Acme Furniture.

JUST OPENED NEW STORE; NEED FURN., rugs, etc. Pay cash. Ph. Wentworth 3400.

HIGHEST PRICES PAID FOR FURN. WE call anywhere. Brown's Furn. West 2149.

NEED FURNITURE, RUGS; WILL PAY highest prices. Call Brunswick 7188.

HOUSEHOLD APPLIANCES.

Nat. Adv. El. Refrig., $49.50.

$200, 5 cu. ft. Syn Porcelain lined display models, fully guar., while they last, $49.50. Refrig. Sales Corp. Open eves. 219 N. Mich.

SAVE ABOUT ⅓—SLIGHTLY USED NAtionally known electric refrigerator at $83.75; pay $1.50 weekly. WURLITZER CO., 329 S. Wabash.

ELECTROLUX REFRIGERATOR—USED 6 mos.; splendid cond. Fairfax 5379.

AUTOMOBILES WANTED.

SPOT CASH

FOR YOUR CAR. QUICK SERVICE.

TOM O'ROURKE,

2433 S. MICHIGAN. CALUMET 1608.

WANT 100 AUTOMOBILES.

Pay cash or make you a loan. Always open. 2810 W. Madison. Ph. Van Buren 3200.

WANTED—IMMEDIATELY 100 LATE AUtomobiles; highest prices paid. Bring cars and get cash. 6811 S. Halsted. Went. 2727.

WE PAY HIGHEST CASH PRICES FOR mod. A Fords and other late model cars. Martin, 3359 N. Ashland-av. Buck. 5061.

50 CARS WANTED—Will pay cash for your late model car. 3430 N. Crawford-av. AVEnue 4343.

WE PAY MORE CASH FOR YOUR USED CAR. 4440 W. MADISON-ST. MANSFIELD 4441.

CARS SOLD FOR OWNERS ON COMMISsion basis; quick action; all makes; all models. 3106 Montrose-av. Always open.

WANTED—BEST CAR $125 WILL BUY. 2619 N. Troy, Apt. 1. Bri. 4175.

MODERN $1,600 BEDRM. SET FOR LATE car or truck. Address E 484, Tribune.

WANT TO SELL YOUR CAR FOR THE most money? 4837-9 Western-av. Sun. 3509.

WANTED—50 LATE AUTOS FOR CASH. 3327 Milwaukee at Crawford. Pens. 4379.

GET THE BEST PRICE FOR YOUR CAR AT 4717-19 N. WESTERN. LONG. 1949.

WANTED—50 CARS. PRICE NO OBJECT. See Stone, 3006 Lawrence-av. Ind. 6863.

WANTED—LATE MODEL AUTOS FOR cash. 6015 Broadway. Longbeach 2775.

WE PAY THE MOST MONEY — DRIVE your car to 914 Diversey-blvd. L. V. 6314.

AUTO CREDITS FOR SALE.

CREDIT—SAVE $200 ON NEW WILLYS-Knight sedan; dealer will service car. 9-12 A. M. or 6-8 P. M., Brunswick 0094.

WILL SELL $150 CREDIT ON AUBURN or Cord for $75. Columbus 5852.

CHEVROLET CREDIT, $75—WILL SELL for best offer. Div. 3640.

MOTORCYCLES AND BICYCLES.

BIG SALE—20% REDUCTION ON ALL used motorcycles; buy now, save money; terms; open eves. Kemper, 1507 S. Michigan.

1928 HENDERSONS, $85 AND UP. Terms. 3517 W. North-av. Albany 2730.

AUTO TIRES.

SLIGHTLY USED TIRES—$1.50 UP. SERLIN TIRE CO., 1400 S. MICHIGAN.

TERMS OF SUBSCRIPTION OF THE TRIBUNE.

Orders for mail subscription must be accompanied by remittance to cover.

Rates for Illinois [outside of Chicago], Indiana, Iowa, Michigan and Wisconsin:

Daily, without Sunday, one year, $5.00; six months, $2.50; three months, $1.25; two months, $1.00; one month, 50c

Daily, with Sunday, one year, $12.50; six months, $6.25; three months, $3.15.

Sunday only, one year, $7.50; one month, $1.00.

Rate for subscription in postal zones 3 and 4 [measured from Chicago], outside of Illinois, Indiana, Iowa, Michigan, and Wisconsin:

Daily, without Sunday, one year, $7.50; one month, $1.00.

Sunday only, one year, $7.50; one month, $1.00.

Daily and Sunday, one year, $15.00; one month, $2.00.

Rates for subscription in zones 5, 6, 7, and 8 [measured from Chicago], Canada, Mexico, and foreign:

Daily, without Sunday, one year $12.00; one month, $1.50.

Sunday only, one year, $7.50; one month, $1.00.

Daily and Sunday, one year, $19.50; one month, $2.50.

Give postoffice address in full, including county and state. Remit by express money order, draft, or in registered letter at our risk to The Tribune company, publishers, Tribune Square, Chicago.

We cannot be responsible for currency sent through the mail.

MEMBER OF THE ASSOCIATED PRESS.

The Associated Press is exclusively entitled to the use for republication of all news dispatches credited to it or not otherwise credited to this paper, and also to the local news published herein.

All rights of republication of special dispatches herein also are reserved.

Chicago Daily Tribune.
THE WORLD'S GREATEST NEWSPAPER
SATURDAY, JUNE 13, 1931.

Two Indictments Asked After Grand Jury Inquiry Into Starr Faithfull's Death—Capone and 68 Indicted

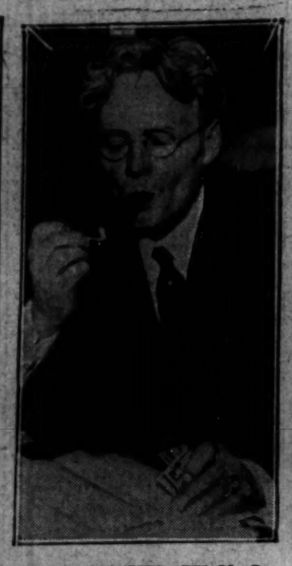

GANG CHIEF AND 68 AIDS INDICTED BY U. S. Al Capone (left), who was hit by federal true bill for second time within a week, and George E. Q. Johnson, United States district attorney, who has pressed the prosecution of gangsters. [TRIBUNE Photos.] *(Story on page 1.)*

[TRIBUNE Photo.]

GIRL FLYER'S AUTOGYRO FALLS IN TEXAS. Amelia Earhart Putnam in machine with which she crashed at Abilene while attempting to fly from coast to coast. She was not hurt. *(Story on page 8.)*

[Associated Press Photo. Sent by Bartlane system and telephone.]

GIVES NEW CLEW. Rudolph Haybrook, London artist, who said Starr Faithfull was slain to silence her.

[Acme Photos.]

GRAND JURY ASKED FOR TWO INDICTMENTS FOR GIRL'S DEATH. Left to right: Tucker Faithfull, sister of slain Starr Faithfull, who was quizzed for hour; Francis Peabody Hamlin, Boston, another grand jury witness; Frank W. Wyman of Boston, Starr's father, and Mrs. Stanley Faithfull, her mother. *(Story on page 1.)*

BOY BRUSHED FROM TOP OF ELEVATED TRAIN. Photodiagram showing the scene, looking east from rear of 3414 Bosworth avenue, of unusual accident to Ray Orthman, 19 years old. The dotted line shows where the boy fell after branch of tree hit him. *(Story on page 9.)*

CONTINUED WARM WEATHER DRIVES CHILDREN TO BEACHES. Left to right: Tommy Sandre, Dominick La Barbara, and Anthony Pernic, who were among the hundreds of little ones who spent the afternoon at Oak street beach while mercury registered 86 degrees. [TRIBUNE Photo.]

CELL HIS HIDEOUT. Albert Jennings, hunted escaped convict, found in police station. *(Story on page 1.)*

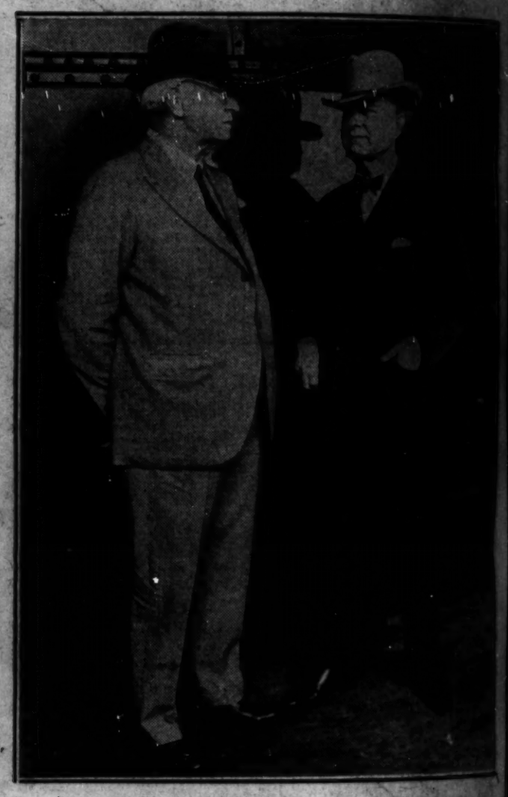

[TRIBUNE Photo.]

SENATE LEADER HERE SILENT ON POLITICS. Senator William E. Borah (right) of Idaho, with J. W. Hart, former state senator of Idaho, at Grand Central station on way west. *(Story on page 2.)*

FALLS FROM CAR. Ray Orthman, 19 years old, 1140 Marianna street, victim of odd accident. *(Story on page 9.)*

EX-OFFICIAL DIES. Louis E. Gosselin, former city deputy controller, passes away in Miami. *(Story on page 14.)*

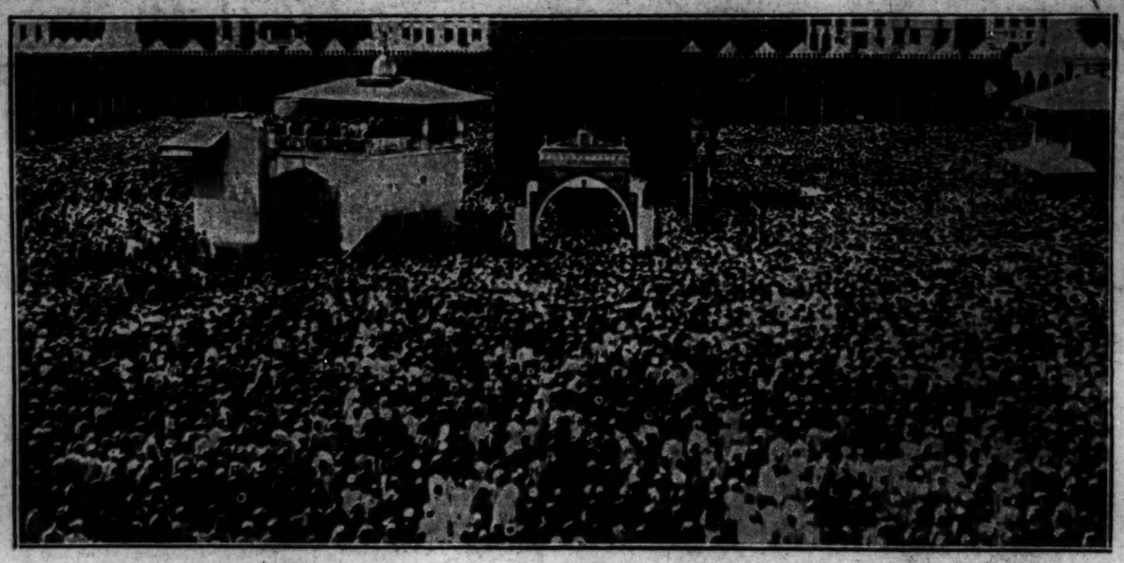

[Acme Photo.]

SHRINE AT MECCA FROM WHICH ALL EXCEPT FOLLOWERS OF MAHOMET ARE RIGOROUSLY EXCLUDED. This is believed to be the first picture ever taken showing the interior of the shrine at the birthplace of the prophet, which every Mohammedan, of whatever station, tries to visit at least once during his lifetime.

[Associated Press Photo.]

PRINCE OF WALES FURNISHES SOME NEW IDEAS FOR THE DESIGNERS OF GOLFING OUTFITS. At the left the prince is shown in a striking costume watching the match between Tommy Armour, the American winner of British open championship, and Jose Jurado, Argentine champion, the prince's golfing instructor. At the right he is shown crossing the bridge over the Burn at Carnoustie, Scotland. *(Story on page 1.)*

[Acme Photo.]

NEW LINCOLN SHRINE IN KENTUCKY DEDICATED. Cabin near Harrodsburgh in which Thomas Lincoln and Nancy Hanks, parents of Abraham Lincoln, were married 125 years ago yesterday, scene of celebration, at which wedding was re-enacted. *(Story on page 16.)*

[Wide World Photo.]

PREACHES FOR TWELVE HOURS ON MODERN EVILS. The Rev. G. Z. Brown, Mount Zion Baptist church, Washington, D. C., claims sermon marathon record.